ARRIVALS AND CLEARANCES AT WORLD'S PORTS

SAN FRANCISCO, July 13. (Æ)—Arrived: Ecuador, 12:05 a.m., Los Angeles; Wahkeena, 5 a.m., Astoria; London Merchant, 5:05 a.m., Los Angeles; Yosemite, 8:15 a.m., Astoria; Yellowstone, 8:45 a.m., Los Angeles; Crescent City, Willamette, 9:45 a.m., Los Angeles; Rincon, 4:15 p.m., Los Angeles; Admiral Sotomo, 7:20 a.m., Los Angeles; Admiral Schley, 7:45 a.m., Los Angeles; Ramona, 10:45 a.m., Los Angeles; Harvard, 11:05 a.m., Los Angeles; Ballona, Hale, 10:05 a.m., Los Angeles; Watertown, 10:45 a.m., Los Angeles; Dorothy, 11:05 a.m., Los Angeles; Humboldt, 11:30 a.m., Astoria; Dorchester, 12:15 p.m., Diego; R. Hanna, 12 m., Astoria; Cabrillo, 1 p.m., Los Angeles; Carson, West Minster, 1:30 p.m., Los Angeles; President Adams, 4 p.m., Los Angeles; K. J. Hagen, 2 p.m., Los Angeles; Admiral Evans, 4 p.m., Baltimore; Cambria, 3 p.m., Los Angeles; Bienastel, F. A. Walter, 4:15 a.m., Los Angeles; B. M. Storey, 2 a.m., Los Angeles; Admiral Evans, 4 a.m., Los Angeles; Admiral Farragut, 6 a.m., Los Angeles; Admiral Hollingsworth, 11 a.m., Los Angeles; Missionary, 11:30 a.m., Manoa, 1 p.m., Honolulu; Admiral Rodman, 3 p.m., Seattle; Admiral Sampson, 5 p.m., Seattle; Admiral Schley, 6 p.m., New York; Robert Luckenbach, 6 p.m., Seattle; Isaac, 8 p.m., Los Angeles; Admiral Rodman, 5 p.m., Los Angeles; Admiral Sampson, 7 p.m., Monterey; W. S. Rheem, 7 p.m., Los Angeles.

SEATTLE, July 12.—Arrived: Fresno, 5 p.m., Pacific Trader, 6 p.m., 7:15 a.m., Chicago, yesterday, Nome, 9 p.m., Dreamer, Olympic, 8 p.m., Dry Dock, 12:15 p.m., Victoria, Blaine, British Columbia ports; Alaskan, 8 a.m., Everett; Marmolak, 7:45 a.m., Mount Dooley, 6:15 a.m., San Francisco, 2:50 a.m., Southeastern Alaska.

Departed: Rabbi Hirsch, 5 p.m., Alaska; 5 p.m., Perth Maru, 5 p.m., Tacoma; Edgar F. Luckenbach, 5 p.m., San Francisco; Leilanger, 3 p.m., Grays Harbor; Admiral Watson, 10 a.m., Everett.

PORTLAND, July 13.—Arrived: Pacific, Baltimore via San Francisco, 10:30 a.m., San Angeles; Columbia, 6:45 a.m., Los Angeles and Los Angeles; William Rockefeller, 10 p.m., Los Angeles; Riverton, 10 p.m., Astoria and way.

Departed: Navarra, 11 a.m., Los Angeles; Francisco; Silkworth, 2:30 p.m., San Chief; Bellingham, 4 p.m., San Francisco; Admiral Fiske, 10 p.m., San Francisco.

TACOMA, July 13.—Arrived: Rosalia, San Francisco, 2 p.m.

Departed: American, Seattle, 6 a.m.; Londonbrook, down sound, 5 a.m.; Fresno, Seattle, 2 p.m.; Pacific Trader, 5 p.m., Tillicums, Seattle, 7 p.m.

SAN DIEGO, July 12.—Arrived: Pennsylvania, 6 a.m., Albion; Harvard, San Francisco, 7 p.m.

Departed: Prentiss, 4 p.m., Alaska; Prentiss, 7 p.m., Astoria.

GRAYS HARBOR (Wash.) July 12.—Arrived: Carlos, 7 a.m., Jones Passion, 7 p.m., yesterday, Los Angeles; West Islip, 11 a.m., Island; William Perkins, yesterday, Portland; Myrtle, yesterday, Portland.

ASTORIA (Or.) July 13.—Arrived: Mara, 10:30 a.m., Yokohama.

VICTORIA (B. C.) July 13.—Departed: 1:30 p.m., Chemainus.

VANCOUVER (B. C.) July 13.—Arrived: Prarey, 8 a.m., Bellingham; Princess Ouatsino, night; Peter Sarstedt, yesterday, Portland.

JUNEAU (Alaska) July 12.—Departed: 10 p.m., west.

PANAMA CANAL, July 12.—Passed: Cape Comorin, Vancouver to Liverpool; and San Francisco for New York; Colusa, San Francisco for New York; Colusa, Seattle for Hamburg; Ionian, Los Angeles for Yokohama; Babcock, Los Angeles for New York; Otsego, Los Angeles for Baltimore; Los Angeles for Baltimore; Prusa, Los Angeles for New York; Los Angeles; E. F. Bedford, New York; Los Angeles; Robert E. Hopkins, New York; Los Angeles; J. Lowndes, New York; San Francisco; Willstyn, New York; for Los Angeles.

News of Ships and Sailings at Pacific Ports

SAN FRANCISCO, July 13. (Æ)—The Oregon Commerce Corporation and Pacific Coast Steamship Company, jointly, has been authorized by the Interstate Commerce Commission to extend the Williams, and one of the coastal service. The new service, which will be the three steamers now operating between San Francisco and Portland, will be known as the Shipping Board, will operate on a fleet of eight in order to maintain a fleet of eight in order to maintain a weekly service. The Oregon is to come to this port in war time, and, the Atlantic side at present and will be returned to peace time in exchange for lumber. The Oregon has a capacity of 4321.

Bids for the dredging of Lake Coeur d'Alene, a distance of 1500 feet from the Coeur d'Alene river, will be opened by the state Board of Harbor Commissioners at the state capitol at Boise, Idaho, August 1. The contemplated work will give the city a channel 400 feet and 4 feet in depth for low water, making it possible for steamers to navigate at all times of the year. The dredging will be done under the direction of the state engineer.

Two thousand tons of wheat, the first of the grain to be loaded by the Pacific Coast Grain Company, is being loaded at Africa Maru, one of the Japanese liners.

To take the post of commissioner of the Pacific Coast Conference for District Four, Lieut. Comdr. Harry Lee Bowling, who has been appointed by the Secretary of the Navy, has been appointed by Washington, D. C., to succeed Lieut. Comdr.

Take-off for Honolulu and Last View of Plane Before Heading Into Fog

On Great Adventure

Picture at upper left shows monoplane City of Oakland leaving ground at Oakland's municipal airport; to the right the plane is seen heading over city toward the sea. Below are Ernest Smith, pilot, and Emory Bronte, navigator, who hope to be first civilians to fly from California to Hawaiian Islands.

GIBSON REBUKES BRITAIN

Geneva Delegate Objects to England's Policy in Building Ships for All War Emergencies Now

(Continued from First Page)

pertaps this duty, it effectively shut the door to real limitation.

Expressing confidence that there was no thought of conflict between them, Mr. Gibson believed that each country could be left free, within a carefully restricted tonnage limitation, to build in each class as it might see fit.

"For our part," he said, "we have no desire to question this right of others to choose the type of vessels that they desire within the general limitation fixed by treaty."

TALK OF 1931

Mr. Gibson intimated that the American delegation was prepared to consider in a preliminary way the latest British proposal after an agreement had been reached on the other problems, and was prepared also to suggest that the conference to be held at Washington in 1931 be called early in that year, rather than August 17.

It was on the initiative of the First Lord of the British Admiralty, that the plenary session was held, and Mr. Bridgeman accomplished literally of asserted gross misrepresentations of the British case "in certain quarters." He repeated his arguments that one best way to prevent competition in offensive armament was to get the individual size of warships as low as possible.

"Total tonnage is like a pipe," he said, "it may be a very good thing, but all depends on what is inside of it. There is no way of preventing competition except by agreeing on maximum size in each type, and the mere fixation of total tonnage or ratios is perfectly useless unless it is accompanied by individual limits in every case."

Mr. Bridgeman attributed to the United States and Japan the difficulty in reaching an accord on the cruiser question; because, he said, these two countries have declined to agree to limit the size of ships and the size of the guns of smaller cruisers, in order to make them defensive instead of offensive. He assured the conference that Great Britain had no intrinsic objection to the idea of total tonnage, provided Great Britain knew how other countries were going to use that tonnage.

WANTS THE DETAILS

He feared that Great Britain would be put in a position of inferiority in offensive power unless all the characteristics of all cruisers were known in advance.

Alluding to a statement of denial which he recently made to the Associated Press, the first lord declared the British had been accused of an arrogant desire for superiority and as having refused parity to the United States. But, he added, this already had been formally contradicted in these words: "We do not dispute the right of the United States to build cruisers in numbers sufficient for national security. We cannot surrender a similar right for ourselves."

Pleading for unanimity of views Ambassador Gibson gave assurance that reconciliation of the divergent programs of Japan and Great Britain would bring American acceptance.

"We feel that we are in such close agreement with the Japanese delegation with respect to total tonnage limitation and types of the cruiser class," he said, "that we could easily find a basis of agreement with them. But that is not enough; all three must be in agreement."

Reiterating the original American proposals for low total tonnages for capital ships, and re-expressing a willingness to reduce to still lower totals if the other powers agreed upon them, Mr. Gibson, referring to the higher British proposals, continued:

"It would be with the greatest reluctance that we would go to any other tonnage levels and then only if such higher levels continue a real limitation of existing programs of naval construction and furnish the only possible meeting ground for the three powers."

REBUKES BRITAIN

"We have listened," he said, "with great interest to the views of the British capture delegation, as to the special needs for numbers of light cruisers. We have heard the striking statement of Admiral Lord Jellicoe as to the strength of the forces needed to hunt down commerce raiders. No one is more qualified to speak with authority upon the problem of dealing with commerce raiders during the last war and I would not be understood as seeking to controvert anything he has said in the course of his statement.

"I confess, however, that the American delegation entertains very serious misgivings in regard to effort of this character in time of peace. It seems clear to us that this same duty of hunting down commerce raiders may fall upon any one of our navies in time of war, but that if in time of peace we are building up forces to perform this duty, it effectively shuts the door to any real limitation of naval strength.

"It may be timely for me to take advantage of this opportunity to state certain fundamental bases of the American position. It is our belief that naval needs are relative. This has already been recognized in drawing up the Washington treaty and the soundness of this theory has been proven in practice. Thus we feel that limitation by one power makes possible limitation by other powers. On the other hand, a program of building by one power may well call for a corresponding building program by others, while a friendly agreement among the principal naval powers enables them to effect a serious limitation and even reduction without in any sense imperiling their security.

NEEDS RELATIVE

"It is difficult for us to accept the idea of absolute naval needs. We feel that the conception of relative naval needs alone makes international agreement for limitation of navies possible. If we assume that naval needs are absolute each country must be the sole judge of its naval needs which cannot then be subject to reduction by agreement with other powers.

"Our task is, therefore, by mutual sacrifice to reach a limitation which attains the ends we all have in view of lightening the burdens of taxation and putting an end to competitive building.

"In our opinion the fairest method of limitation is that of total tonnage by classes inasmuch as within clearly defined limits each country is left free to build the types and numbers of vessels which it considers best suited to its special needs, its geographical position, its overseas commitments and its national security. If there were any mistrust or suspicion on the part of any of us as to the intentions of the others, we might well demand the most meticulous scrutiny of the details of each other's building programs and insist upon a careful balance of guns and ships and of types and characteristics.

"However, I am confident that all my colleagues about this table would repudiate with equal vehemence the thought of conflict between us. We believe, therefore, that we can safely leave each country free within carefully restricted tonnage limitation, upon which I trust we can agree, to build in each class as it may see fit.

"For our part, we have no desire to question this right of others to choose the type of vessels that they desire within the general limitation fixed by treaty. We are confident that there is nothing in our national policy which could give any ground for misgiving on the part of others if we should dispose of a restricted tonnage according to our special requirements. . . .

"As we have already indicated in earlier statements in committee, the American delegation is prepared to consider in a preliminary way the proposals which Mr. Bridgeman has presented after we have reached agreement on the other problems before us. We have, however, clearly indicated that we do not feel that this is the time for definite decisions on these questions, although we recognize that during the next four years useful preliminary work may be done. No capital ships are to be laid down by any of us until the close of 1931; no economy can be realized prior to that date, by any decisions which may be reached here with respect to capital ships.

"Further, we are quite prepared to suggest, if agreeable to the other signatories to the Washington treaty, that the conference to be held in 1931, pursuant to the terms of that treaty be called early in that year rather than after August 17. This would allow ample time for its recommendations to be put into effect before any further construction of capital ships is undertaken by the three powers represented here.

"One of the primary purposes for which Mr. Bridgeman desired this plenary session was to furnish an opportunity to eliminate certain misconceptions which have arisen regarding the proposals which have been made.

TALKS ON CRUISERS

"One of the most persistent misconceptions has been that regarding our attitude on the construction of 10,000-ton cruisers. It has been frequently stated that our insistence upon the possession of a considerable number of these cruisers was an obstacle to the fixing of a low total tonnage level for that category. Possibly the simplest way of disposing of this misapprehension is to state that we have felt that the question of numbers and types of ships could not profitably be solved without at the same time agreeing upon a reasonable total tonnage for the class.

"It has been made abundantly clear by the American delegation that the number of maximum-sized cruisers desired would be dependent upon the total tonnage agreed upon. I have clearly informed my colleagues that I was willing to discuss the numbers of such vessels once we have agreed upon a tonnage limitation.

"In this connection it has been stated that the 10,000-ton cruiser was forced upon a reluctant world by American insistence. Anyone who is familiar with the subject is aware that there is no foundation for this statement. The 10,000-ton type was decided upon by general agreement in Washington as noncontroversial and as responsive to the existing situation created by the possession of a similar type by certain navies.

"In the light of this situation, it is difficult to maintain the contention that the American government is responsible for the existence of this type or for setting the pace for competitive construction of large cruisers."

BOY DROWNED IN POOL

GRASS VALLEY, July 14. (AP)—Eugene Prisk, 10 years of age, drowned in the Memorial Park swimming pool yesterday during a Red Cross swimming school. He is supposed to have been rendered unconscious by slipping on the concrete floor.

WALK OVER

SEMI-ANNUAL SALE

Unrestricted Choice

Entire Stock of Men's Quality Shoes

AT REDUCED PRICES

$6.35 to $9.85

VALUES TO $12

JESSEN'S WALK-OVER SHOPS

716 South Broadway

618 South Broadway

MENS SHOPS OPEN SATURDAY EVENINGS

SMITH FEARED LOST IN FOG

Plane Estimated Making Only Sixty-Mile Speed; Bad Weather Ahead Indicated

(Continued from First Page)

that message was the army radio beacons which were used to guide Maitland and Hegenberger on their flight to Honolulu. Although the Signal Corps of the Army had placed the Presidio and Maui Island stations at the disposal of the civilian flyers, Bronte's 2:30 p.m. flash indicated they were of no avail, because they had been lost.

The sending apparatus, however, was in good shape, for at 3:45 p.m., the steamer Manoa, en route from San Francisco to Honolulu, reported she was getting radio from the plane "very strong."

MAKES TWO STARTS

The Travelair made two starts before it got into the air from Bay Farm airport, Oakland, at 10:29 a.m. With approximately 10,000 persons on hand to watch the take-off, the plane shot along the runway at 10:28 a.m., but skidded off and a wheel stuck in a wide crack in the baked adobe of the field. There were skeptical glances among the "I thought so's" but they cheered the loudest when the ship finally sailed aloft, circled Oakland and headed west.

The Golden Gate was passed at 11:35 a.m., with a navy bomber and two army service planes still alongside as escort. The pilot of one of these, on his return to Crissey Field, said Smith at the time he left, appeared to be having difficulty getting his heavy load of 4800 pounds above the thick fog.

Anthony Parente, financial backer of the venture, cried when the two aviators got safely into the air. "I hope they make it," he prayed.

Two of the last men to wish the civilian flyers bon voyage were Lester Maitland and Albert Hegenberger, army flyers who blazed the air trail two weeks ago. At Maitland's suggestion, Smith got a bottle of smelling salts, to aid in keeping him awake during the night.

"That night'll be long; don't forget it," warned Maitland.

"If you get there at night," said Hegenberger, "you'll see three big searchlights on Maui. Take a bearing on them and then shoot straight for Wheeler Field."

Smith and Bronte, together, thanked the army aviators for their interest.

"You'll have no trouble if you listen for and follow the army beacons," added Hegenberger. "When you get close to the islands, head straight for Maui."

Both the army men were enthusiastic at the Travelair's arrangements.

Maitland looked at the control cabin of Pilot Smith closely and "Heggy" scanned the navigator's compartment of Bronte just as thoroughly.

"Pretty fine," approved Maitland.

"You said it," chimed Hegenberger.

ARMY INTERESTED

"Sure hope you make it and don't hit any 'bumps,'" was Maitland's parting word, as Maj. H. B. Clagett, Ninth Corps Area commander, rushed the army flyers off to a luncheon engagement.

"Sure appreciate your advice and we're going to make it," shouted Smith.

Keenest interest is felt in the flight by army officials here.

"We want to see the flight a success," declared Maj. Delos C. Emmons, commandant of Crissey Field, "and we have done what we could to help.

"We loaned Smith all the equipment the Army maintains that could be used on the Travelair. Army specialists built his radio receiving set and tested it thoroughly for its ability to tune in on the radio beacon here and on Kauai Island. We are co-operating in every possible way. The beacon will be operated from both stations just as it was for Maitland and Hegenberger."

In addition to the radio set, navigation instruments, the sextant, earth inductor compass and charts showing the course of every surface vessel on the Pacific Ocean along the course of flight, are in the plane. Two tiny distilling plants, which, by exhalation of the breath of humans, renders sea water fresh and drinkable, hang over the heads of the flyers in each cockpit.

The after compartment also holds the elaborate safety equipment insisted on by Flight Manager Boyle, including the collapsible rubber raft in case the men are forced to descend to the water, Very signal flares and smoke bombs.

PLENTY OF FUEL

The City of Oakland's fuel compartments had, when it left, 367.16 gallons of gasoline, enough to carry the plane 975 miles beyond her intended destination, or a total distance of 3900 miles. It was estimated that the motor would consume fourteen gallons per hour for the first ten hours. Then the depletion of the load would enable Smith to maintain an even or greater speed on the same amount of consumption. There were fifteen gallons of motor oil aboard, or six gallons more than the flyers were expected to need.

Among those who witnessed the take-off were Mr. and Mrs. Rowland L. Still of Apache Lodge, Roosevelt Lake, Ariz., who were hosts to Count De Pinedo, Italian four-continent flyer. Mr. Still wears a wrist watch he salvaged from Pinedo's plane when it was destroyed there by fire.

Ernest W. Smith, the pilot's father, patted his son's shoulder lightly just before the take-off.

"I know he'll make it," said the father.

Fred Bronte of Hollywood, brother of the navigator, was the last to shake hands with Emory.

A few minutes earlier Mrs. G. W. Behr of Oakland dashed through the police lines and presented each of the aviators with a good luck piece.

"To Smith," she said, "I gave a little cross that was blessed and given to me long ago by a missionary priest who was a very holy man. I gave Bronte a 'miraculous medal,' which my brother wore all through the World War to shield him from harm."

Bobby Hiltback, 8-year-old San Leandro schoolboy, probably was the proudest youngster in the East Bay district tonight. He tried vainly for an hour to get by a policeman's foot and just as he was about to give up in despair, with big tears in his eyes, Smith spied him, lifted him to his shoulders and autographed a baseball for him.

The last person to say good-by to Smith was his fiancee, Marjorie Brown, who threw her arms around him in a long embrace.

An hour ago he had been a soda-fountain king — now he was king of a new and magic world.

"HE *and* SHE"

By ZONA GALE

A story of Boy and Girl Love in Beetleville on a Spring Afternoon

In the Next

Sunday Times Magazine

SEVERAL HURT IN RAIL WRECK IN OKLAHOMA

McALESTER (Okla.) July 14. (AP)—Northbound Missouri-Kansas-Texas passenger train No. 4 was wrecked early today by a landslide at a bridge midway between Atoka and Stringtown, Okla. One man, an express messenger of Parsons, Kan., was severely injured. Several persons were slightly hurt.

SEARCH FOR BODY OF AVIATOR ABANDONED

HONOLULU, July 14. (AP)—Naval officials today announced they had definitely abandoned efforts to recover the body of Lieut. Charles L. Williams, army aviator who was lost at sea when his plane fell during a farewell demonstration for Lieuts. Lester J. Maitland and Albert Hegenberger, California-Hawaii flyers.

EVERY MORNING IN THE YEAR Los Angeles Times

The Times Building, First and Broadway

90c per month DELIVERED BY CARRIER

By mail to Postal Zones 1 to 4, including California, Arizona, Nevada, $12.00; Monthly $1.05; in Zone 5, including Colorado, Idaho, Montana, Oregon, Washington. Yearly $16.00; Monthly $1.60; in Zones 6, 7 and 8, United States, Canada and Mexico. Yearly, $18.00. Monthly $1.80.

Entered as second-class matter Dec. 4, 1891, at the Postoffice at Los Angeles, under the Act of March 3, 1879.

FRIDAY MORNING, JULY 15, 1927.

ENTIRE CITY FOUND IN RU

Late Estimates on Palestine Quake Toll Place at 670 and Injured at 3000

JERUSALEM, July 14.—(Jewish Telegraphic Agency)—Latest of the earthquake casualties place the number killed in Palestine trans-Jordanian cities and villages at 670 and the injured at 3000. Property damage was estimated today to be $2,000,000. Reports were received here hourly from various sections of the country and the number of casualties and the amount of damage to property rise. The hospitals are full of mourners.

A terrible picture of destruction is to be seen at Nablus, the biblical city of Schechem, seat of the ancient Samaritan sect and home of a large Arab population. With the exception of two streets, the entire city lies in ruins. Rescue parties are at work extricating the bodies of victims from among the ruins in Nablus and in neighboring villages. Many of the injured are dying. Rescue work is also being carried on in Ramleh. The fact that no casualties have been reported among the Jewish population is considered by the Orthodox Jews as a miracle.

The rabbis of Jerusalem have issued a proclamation calling upon their people to assemble in the synagogues to offer thanksgiving for their deliverance and to pray that the disaster will not recur. The losses suffered by the Jews are mainly damages to property.

STONE DESTROYS EX-KAISER'S PICTURE

JERUSALEM, July 14. (AP)—Examination of the wreckage of Government House, damaged in Monday's earthquake, revealed that a stone from a partially wrecked tower fell through the roof of the chapel, destroying a picture of the former German Emperor in biblical robes.

One of the worst damaged buildings in Jerusalem, if not in the entire Holy Land region affected by the quake, is the Hebrew University. Its library and chemical laboratory suffered most. The damage to the university is estimated at $250,000.

Some narrow escapes from death when the earth trembled have been reported. A train on which Col. Symes, government secretary, was traveling was derailed by the shock in the Yarmuk Valley. It was thrown to the left against an embankment; had it been thrown to the right it would have fallen down a 300-foot precipice.

A chance postponement of a class from 3 to 4 o'clock at a girl's school in Es Salt saved the pupils and teachers, for in the interim the school was demolished.

A prominent Moslem architect, after an examination of the temple area, placed the total damage there at less than $5000. He denied a report that Kubbet Es-Sakhra, or dome of the rock, was damaged by the disturbance, saying that a minor crack visible in the mosaic work is probably due to earlier deterioration.

NO AMERICANS REPORTED AMONG QUAKE CASUALTIES

NEW YORK, July 14. (AP)—No Americans have been reported among casualties in the Palestine earthquake, says a cablegram received by the Near East Relief today from its director in Jerusalem, Edward M. Blatchford of Chicago. None of the Near East Relief orphanage buildings in Jerusalem, Nazareth and Bethlehem was harmed.

Mr. Blatchford has gone to Nablus.

Drop air mail in box

Use air mail for quick

Advertisement

A Footsa For Foot Comf

THIS MODEL scientific arch construction gives lightness of step of motion . . . of natural foot

Pumps with AA to E heels with medium full, black satin, $12 Cocoa, black, combination and satin $10

Wilshire AAAA to C Store in B

Jensen Street

USED CAR

your business errands your family outdoors you lots of joy. Best

Want Ads

You'll Enjoy the Hollywood Bowl Concerts

Summer Clearance

Great Bargains in—

PIANOS!

IF IT'S a question of a vacation trip or a piano, you'll be well repaid for staying at home and getting the piano! The piano will provide you with pleasure for many years to come!

By all means take advantage of this important Bargain event! In addition to more than forty reconditioned pianos, there are many new instruments priced at real savings! See these Bargains TODAY!

Some Sample Values Are:

$399 . . New Baby Grands
$295 . . New Petite Uprights
$395 . . New Players
$485 . . Used Welte Mignon
$585 . . Used Reproducing Grand
$385 . . Used Stainway & Sons Upright
$785 . . Used Chickering Art Grand
$690 . . New Spanish Design Grand

$25 Will Deliver

Wiley B. Allen Co.

720 South Broadway

Restful sleep

a way to enjoy it every night

A WAY that thousands have used for over a third of a century—one that seldom, if ever, fails.

SIMPLY do this tonight: prepare a glass of Horlick's Malted Milk and drink it just before going to bed.

YOU will sense at once a relaxation of body and feeling of well-being. Sleep will come naturally and soundly. You will wake in the morning rested and refreshed.

AT the same time the "Horlick's" nourishes and strengthens, builds up body wonderfully in run-down conditions. Physicians the world over endorse it.

WHEN you buy, ask for "Horlick's"—the original and genuine.

HORLICK'S THE ORIGINAL MALTED MILK

Plain or Chocolate Flavor Powder or Tablet Form

JINX STEAMER REACHES PORT

Battles Misfortune More Than Month

Tossed on Rocks on Coast of Costa Rica

Limps Into New Orleans With Gash in Hull

NEW ORLEANS, July 14. (Exclusive)—After thirty-five days of furiou battle with various kinds of misfortunes, including being storm-tossed on the rocks, a gash in her hull, her three forward hatches partly filled with water and a reported threatened mutiny, the steamship Jacob Luckenbach arrived in the industrial canal this afternoon.

Capt. J. Cunningham heroically stood by his ship and once they had agreed to complete the voyage on the distressed craft the crew also gave him hearty co-operation in bringing the vessel to safety.

FORCED ON ROCKS

The adventures of the Luckenbach since the day she left Los Angeles April 29, constitutes one of the most thrilling tales of the sea in modern times. The Luckenbach's 6500-ton miscellaneous cargo was damaged to some extent by water.

Under the command of Capt. Cunningham the Luckenbach left the California port with a 6500-ton cargo consisting of sugar, canned products, lumber and cotton April 29.

While proceeding along the Pacific side of the Panama Canal, the steamer was thrown off its course by strong winds and soon grounded on the rocks off the Costa Rican coast. The damaged hull, it is said, permitted water to enter the three forward hatches which were loaded with part of the big cargo, an unknown portion of the canned goods stored in the three hatches were damaged by the water, although the crew managed to save a large amount. The rescued cargo was placed on the after deck and covered with large pieces of canvas. The freighter was held on the rocks until May 17, when she was refloated and proceeded under her own power to Balboa, Panama. At Balboa the vessel was placed in dry dock and underwent temporary repairs. In addition, two air compressors were installed on the fore deck to prevent water rising from the damaged hatches.

CARGO LIGHTENED

While in dry dock several hundred tons of merchandise were taken off the disabled freighter and placed on the Florence Luckenbach of the same line. Her burden slightly lightened, the boat left the Panama port June 9 and made the entire trip to New Orleans under her own power.

Officers would neither deny nor affirm an Associated Press report that the crew of the Luckenbach refused to sail the ship from Balboa to New Orleans, due to the vessel's condition. The men later agreed to sail, according to the report, when each was given $100 extra in wages.

"We are in no position to say at this time as to whether or not each member of the crew was paid $100 to bring the ship to New Orleans," stated an official of the company.

The disabled ship will be placed in dry dock at once and will undergo the needed repairs, it was announced.

Drop air mail in any letter box.

Use any postage stamps for air mail.

Eldest Girl in Spreckels Family Weds

Alma E. Spreckels

SAN FRANCISCO, July 14. (Exclusive)—Alma E. Spreckels, 18 years of age, eldest daughter and heiress to the millions of the late sugar magnate, Adolph B. Spreckels, was married to John Newton Rosekrans, assistant to the president of the Alberton Realty Company at Martines late today. The news leaked out despite pleas of the couple that the filing of the license be suppressed until Saturday. The bridegroom is 22.

Tonight, after a ceremony, performed by Rev. Douglas Stearn of the Methodist Episcopal Church at Martines, the honeymoon couple motored to Del Monte. The only witnesses were two friends, Miss Lute Ireland and George H. Mahoney of this city.

Mrs. Alma De Brettville Spreckels, mother of the bride, who positively denied knowledge of the wedding until confronted with the record of the license, finally admitted:

"Well, perhaps some such thing is true."

She accompanied her daughter and son-in-law south tonight. Mrs. Spreckels, with her late husband, was the donor of the California Palace of the Legion of Honor and is known as a social leader and active in philanthropies.

Jackson Gives Sharp Reply to Klan Charges

INDIANAPOLIS, July 14. (AP)—Declaring he never would be blackmailed into granting D. C. Stephenson a pardon, Gov. Jackson today formally replied to published statements that he had received a check for $2500 from the former Klan leader who now is a life prisoner at Michigan City State prison.

The Governor asserted that the check was in payment for a valuable saddle horse and equipment and that the transaction occurred months before he knew he would be candidate for Governor. The check was dated September 12, 1923.

COLORADO HIGH NEAR KINGMAN

KINGMAN (Ariz.) July 14. (Exclusive)—The recent rise of the Colorado River was the highest since 1923, the flood reaching within three feet of the Old Trails Highway at a point east of Topock. The bottoms opposite Needles were deeply covered, and the muddy flood was forty feet deep at the Topock bridge, bearing vast quantities of debris, including many large trees.

WOMAN PATRIOT OF IRELAND DIES

Countess Markievicz Passes Away in Dublin

Turbulent Career Given Up to Republicanism

Joined With De Valera in Revolt on Dail

LONDON, July 15. (AP)—A Dublin dispatch to the Exchange Telegraph Company says that Countess Constance Markievicz, long prominent in the Republican movement in Ireland, died early this (Friday) morning.

The chief concern of Countess Markievicz as Sinn Fein's woman leader was in the welfare of Ireland's laborers. Her first entry into public affairs, in the rebellious course of which she several times was jailed and once sentenced to death, was in connection with the labor movement.

When the World War broke out Count Markievicz, her husband, and their son of 14 or 15 years of age, went to fight for Russia. The Countess remained in Dublin and wherever there was trouble she was in it.

She was conspicuous in the rebellion of Easter week, 1916, when in top boots, breeches, service tunic and feathered hat she commanded a contingent which captured the College of Surgeons. After court-martial she was sentenced to death, but Sir John Maxwell commuted her sentence to penal servitude for life. In June, 1917, she was unconditionally released by the British government with the other Sinn Fein prisoners.

MEMBER OF DAIL

A prominent figure in the subsequent rise of Sinn Fein, Countess Markievicz was elected a member of the Dail. She was the first woman ever elected to a seat in the British House of Commons, and had she not joined the Sinn Fein members who boycotted Parliament, she, rather than Lady Astor, would have been the first of her sex to be presented as a member of Parliament.

Countess Markievicz was the daughter of an Anglo-Irish father, Sir Henry Gore-Booth, fifth baronet of Lissadell, County Sligo, and of an English mother. She was born at Lissadell in 1868. She went to Paris to study art. In the schools there she met Count Casimir Dunin Markievicz, a Polish painter, and was married to him in 1900. They returned to Dublin and became prominent in the city's artistic and literary circles.

She was on the left wing of every movement and her indorsement of the Russian revolution and openly expressed admiration for the Reds was at times a source of embarrassment to her leaders.

JOINED DE VALERA

When the treaty with England was signed Countess Markievicz, as Minister of Labor in the Dail Eireann Cabinet, joined with De Valera in opposing it in the Dail and in the country. When in 1926 the division occurred in the ranks of the Republican party and the consequent resignation of De Valera, the Countess followed her leader and assisted him in the organization of the Fianna Fail, the new party of Republicans willing to enter the Dail provided the oath of allegiance to King George was abolished.

LANDSLIDE CAUSES DAMAGE

OSLO, July 14. (Exclusive)—A huge landslide today caused considerable damage in the Valley of Gudbrandshulf, Southern Norway. Long strips of railroad were destroyed while other sections were blocked with debris. Vast territories of land are declared to be damaged irrevocably. No lives were lost.

Devoted Life to Sinn Fein's Long Battle

Countess Markievicz

REED SEEKS TO RESCUE VARE VOTE

Believes Senate Committee Can Obtain Ballots in Pennsylvania Election

WASHINGTON, July 14. (AP)—Immediate steps to preserve the Pennsylvania ballots in the Vare-Wilson Senatorial election last November, were urged today upon ranking Republicans of the Senate Privileges and Elections Committee by Senator Reed, Republican of Pennsylvania, who will lead the fight to have William S. Vare seated when Congress convenes.

Writing to Senators Watson of Indiana, and Shortridge of California, one of whom will be the new chairman of the committee, the Pennsylvanian expressed the belief that the committee would have no difficulty in obtaining the ballots from the Pennsylvania election officials.

Action to gain possession of ballots in Delaware county, brought by the Senate Campaign Funds Committee, has thus far proved unsuccessful, Federal Judge Thompson of Philadelphia, holding that the Senate and not the courts should determine whether that committee actually has legal life in view of the failure in the filibuster at the close of the last session of a resolution authorizing it to sit through the recess of Congress.

Senator Reed of Pennsylvania has contended throughout that the committee, a specially appointed one, died with the Sixty-ninth Congress. His cousin, Senator Reed, Democrat, Missouri, chairman of the committee, took an opposite view.

Unless the ballots are impounded either by the Privileges and Elections Committee or the Federal courts, they must be destroyed before the State primary to be held September 20.

Pastor and Ship Board Engineer Settle Dispute

WASHINGTON, July 14. (AP)—The controversy between Rev. Dr. Jason Noble Pierce, pastor of the First Congregational Church, which is attended by President Coolidge, and Howard T. Cole, a Shipping Board engineer, has been settled out of court.

Cole sued the pastor for $50,000 recently on the ground that letters written by Dr. Pierce to Shipping Board officials had reflected on his character. Today Cole's attorneys said Dr. Pierce had sent another letter to the board withdrawing the charges.

Americanizing British Fiction Commons Topic

LONDON, July 14. (Exclusive)—The Americanization of British fiction by American film makers was denounced by the House of Commons Committee on Cinematograph Films in a bill today when Col. Harry Day, who is interested in British film companies, stated that in the American production of "Tess of the D'Urbervilles" Tess was made a night-club queen, and Peter Pan was made to cheer for George Washington instead of the King.

"Hear, hear, a jolly good name to cheer for," interjected the Laborite, Col. J. C. Wedgwood.

Troops Victors in Clash With Mexico Rebels

MEXICO CITY, July 14. (AP)—Twenty-two rebels and three Federal soldiers are reported in special dispatches from Puebla to have been killed in a five-hour combat at Xozontla. The Federal forces ejected the rebels, commanded by Fernando Lara, from strong positions in the mountains and pursued and dispersed them.

Federal troops hereafter will protect mines whenever necessary against bandit activities, says an announcement from the Department of Industry and Commerce.

CUTTER REPORTED SINKING TOWED IN

HALIFAX (N. S.) July 14. (AP)—The Canadian government revenue cutter Margaret, which was reported sinking yesterday, has arrived at Amherst, Magdalene Islands, in tow of the steamer Lingan.

ACTUALLY DRY COUNTRY SEEN

Assistant Secretary Lowman Addresses Officials

Complete Prohibition to be "Long, Slow Fight"

Situation Good Except in Five Eastern States

WASHINGTON, July 14. (AP)—Absolute prohibition will be "a long slow fight," but the country eventually will be dried up, prohibition administrators in conference here were told today by Assistant Secretary Lowman, in charge of enforcement.

Disclosing his views for the first time, Mr. Lowman said complete prohibition could not be expected for a number of years, but how many he would not estimate. He was confident that a steady improvement in conditions was in prospect because of the lessening of the supply of smuggled liquor, rapid diminution of private stocks and the fact that most liquor available for beverage purposes contained poison to some degree.

CITES FIVE STATES

"When I received the reports of the administrators I was happily surprised to learn of the progress that has been made," he said. "With the exception of a few spotty districts, namely, New York, Maryland, New Jersey, Connecticut and Rhode Island, the situation is satisfactory. Smuggling through Florida and other violations in that State have been cut down with the possible exception of the section around Miami. The smuggling at Detroit has been curtailed and we regard that area as being in fair shape.

"Absolute prohibition is rapidly becoming a fact in some communities, many of which are rural. In Virginia, for example, conditions are generally satisfactory. There are stills in the hills, of course, but on the whole that is a typical State in which prohibition is rapidly approaching the point where it will be complete."

Sane enforcement of the law "just as other laws of the United States are enforced, in a business-like, dignified manner," he emphasized, will be the keynote of the conduct of agents and administrators.

PERSONNEL TO REMAIN

"We have the co-operation of most of the local authorities over the country and that creates a relationship tending to better enforcement. There will be no undercover business or tempting people to commit crime just for the purpose of catching them at it.

"Reorganization of the Prohibition Bureau on a civil-service basis will be completed without danger of disorganization or demoralization of enforcement.

"Most of the present administrators probably will stay in the new organization. The majority of them already have qualified under civil service, I believe, so that the change when the bureau goes under civil service will be, so far as they are concerned, a paper change."

None of the administrators who attended the conference indicated to Mr. Lowman that he intended to resign.

Girl Tries Bank Hold-up to Pay Off Mortgage

SAGINAW (Mich.) July 14. (AP)—Blond, bobbed-haired and defiant, a girl, 19 years of age, is held here today following her unsuccessful attempt yesterday to get $5000 from the paying teller at the People's Savings Bank.

Coolly pointing a decrepit revolver into the face of E. E. Speckhardt, teller at the bank, the girl shoved a $5000 check signed "make it snappy" through the window and commanded the teller to "give me $5000 and make it snappy."

Speckhardt dropped to his knees behind the counter and pressed the complicated burglar alarm system. Within a few seconds a policeman, several hundred pedestrians flocking at his heels, rushed into the bank and disarmed the girl. She fell into the patrolman's arms and took refuge in tears.

The young woman gave her name as Viola Harris of Flint.

"I needed the money to pay off a mortgage," she told police, "and I thought that would be an easy way to get it."

French Aviator Preparing for New York Flight

PARIS, July 14. (AP)—Dieudonne Coste, one of France's most capable aviators, is ready to start on a Paris-to-New York flight within eight or ten days, says L'Auto, if the French government approves.

Coste is going to see Minister of Commerce Bokanowski tomorrow. If approval is not forthcoming the paper has the word of Coste that he will start on an air circuit of the globe in thirty days, backed by a well-known financier. He would try this journey in twelve stages.

Coste has withheld the name of his companion, but L'Auto understands it will be M. Favreau, an experienced commercial pilot.

Use any postage stamps for air mail.

Restful sleep
a way to enjoy it every night

WAY that thousands have used it for over a third of a century—one that is safe, if ever, fails.

TONIGHT do this to-night: prepare a glass of Horlick's MALTED MILK and drink it before going to bed.

YOU will sense at once a relaxation and feeling of well-being. Sleep will come naturally and you will wake in the morning rested and refreshed.

At the same time Horlick's nourishes and refreshes, builds up body tissues, helpfully in running conditions. Physicians the world over prescribe it.

THEN you buy, ask for "Horlick's"—the original and genuine.

HORLICK'S THE ORIGINAL MALTED MILK
Chocolate Flavor Tablet Form

USED CAR
Want Ads

Drop air mail in any letter box.

Use air mail for speed.

"Admiral"...
A Footsaver For Foot Comfort
THIS MODEL with its scientific arch construction gives a new lightness of step, an ease of motion . . . the result of natural foot action.
Patent calf kid, brown calf kid, black satin, $13.50
Gray, blonde, patent and white kid, $14.00
Widths AAAA to C
Sizes 1 to 9
INNES SHOE CO.
643 So. Broadway
6501 Hollywood Boulevard
452 E. Colorado St. Pasadena

IT'S WORTH CONSIDERING
Will
management of YOUR estate be your Executor's sole business or only a "side-issue?"
GIVE this question thoughtful consideration. The happiness and security of your heirs rests upon your decision.
If you appoint this old, reliable trust company as your Executor you will have the assurance that your estate will be economically and efficiently managed—as we make a business of executorships.
In addition, we offer constant availability and continued life.
Individuals, as executors, almost invariably have businesses of their own to manage; they take vacations, become sick or disabled, and are subject to death at any moment.
Ask for Free Booklet
TITLE INSURANCE and TRUST COMPANY
TITLE INSURANCE BUILDING
LOS ANGELES
PAID-IN CAPITAL AND SURPLUS
$9,000,000.00
STUART O'MELVENY
First Vice-President
W. W. POWELL
Trust Officer

the Hollywood Bowl Concerts!

er Clearance
Bargains in—
ANOS!
stion of a vacation trip or a
ll be well repaid for staying
atting the piano! The piano
ou with pleasure for many
he advantage of this important
n addition to more than forty re-
, there are many new instruments
ngs! See these Bargains TODAY!
Sample Values Are:
New Baby Grands
New Petite Uprights
New Players
Used Welte Mignon
Used Reproducing Grand
Used Steinway & Sons Upright
Used Chickering Art Grand
New Spanish Design Grand
Will Deliver
B. Allen Co.
South Broadway

In the
Sunday Times
JULY 17, 1927 PRICE 10 CENTS

AMERICA TAKES THE AIR
Aviation achievements of United States recorded in rotogravure; Around-the-world, Paris, Berlin and Hawaii flights presented as a pictorial record for all time.

HOW IT FEELS TO LIVE IN THE BEST DRESSED CITY IN THE WORLD
Los Angeles sets pace for styles in clothes and is followed in lots of other matters by foreign nations.

"THE WOMAN HE WANTED"
By Edwards J. Doherty
A love triangle of a different sort—one of the best short stories of the year.

LAST-MINUTE NEWS FROM THE DEMPSEY-SHARKEY TRAINING CAMPS
Benny Leonard, retired world's champion and Jimmy DeForrest, veteran trainer give you the "low down."

"THROUGH ENEMY LINES"
Hardships and dangers of a thrilling escape from desert enemy bandits told by Capt. Alan Bott, famous British flyer.

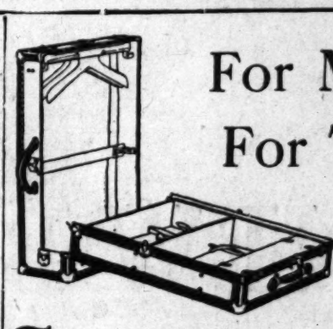

For Motor
For Train
The HARTMANN TOUROBE
You'll need one for your VACATION
When a trunk is just a little too large and you want all the garment carrying convenience, the HARTMANN TOUROBE is ideal—it is very light weight—can be carried as a suit case or checked as a trunk.
See Them in Our Window
PRICED
$20 to $65
Mail Orders Filled Charge Accounts Invited
Arnold Ross Co.
"Durable Luggage that Lasts"
425 W. 7th St.
Between Hill and Olive—North Side of Street

New Cheviot BROWNS . . .
Summer suits of shaggy Cheviot have arrived in the various brown tonings that are smart now and will be this Fall.
Their patterns are cleverly woven all-over designs and self-stripings; their styling coincides with Mullen & Bluett standards.
in each of our stores
$40
MULLEN & BLUETT
Los Angeles
Hollywood Pasadena

Sohmer
From father to son—the Sohmer tradition of highest quality has been maintained for more than half a century.
BARKER BROS.
SEVENTH STREET, Flower and Figueroa
LONG BEACH 214-224 American Avenue
HOLLYWOOD 6776 Hollywood Boulevard.

BEAUTIFUL HOMES AT CARTHAY CENTER
Only $250 to $500 Down
7 Rooms, 2 Tiled Baths $10,900
6 Rooms, 2 Tiled Baths $10,500
6 Rooms, 1 Tiled Bath $9,900
Balance $83.00 to $95.00 per month covers interest on first, second and repays on principal.
All have basement with electrically controlled furnaces. Oversized water heater—Finest Hardwood Flooring laid in fancy parquet design. Sanitassed finish on plastered walls, beautifully hand-decorated. Best plumbing—Screens—Fireplaces—Chamberlain Weatherstripping—Electric Fixtures never before put in homes of this price—Linoleum—4-piece Breakfast Sets—Telephone Booths—Sprinkler Systems—Lawns—Shrubs—Mail Boxes—Iron Receptacles—Electric Fans in kitchen—The best of everything. Efficiency in building—discounting all bills for cash—no water in financing enables me to give such wonderful values.
JAMES F. DICKASON, Exclusive Builder, Designer, Financier,
Seller of These Wonderful Homes—1039 South Fairfax

Announcing

NEW BEAUTY—NEW COLORS *and*

Surprising Price Reductions

—made possible by the efficiency and economies of the world's newest and finest motor car factory

Enriched in beauty by new and fashionable color combinations and offering all those amazing qualities of performance and luxury which have sent Pontiac Six popularity to record-breaking heights—

—Pontiac Six is announced today at new low prices on *every body type.*

This surprising price reduction comes at a time when Pontiac Six Sales have been surpassing all previous records—and is made possible only by the economies of increasing production in the new $12,000,000 Pontiac Six Plant.

This mammoth new factory was only recently completed. It is the newest and most modern motor car plant in the world. In facilities for efficient quantity production and precision manufacture, it represents one of America's industrial achievements. Directly connected to it is the plant of the Fisher Body Corporation where Pontiac Six bodies are built completely by Fisher craftsmen.

As a result, manufacturing costs on the Pontiac Six have been reduced and these savings are now passed on to the public.

So now at a base price of only $745 Pontiac Six offers the following features which constitute definite assurance of lasting satisfaction and which are obtainable in no other low-priced six:

(1)—Bodies by Fisher—with all the Fisher advantages in styling, comfort and safety, and now enhanced in smartness by rich new Duco color combinations.

(2)—The smoothness, power and snap of the largest engine used in any six priced up to $1,000—an engine developed by three years' testing on the great General Motors Proving Ground and now proving its supremacy in every corner of the world.

(3)—The endurance and stamina assured by an oiling system which forces 250 gallons of oil per hour, through the engine at 35 m.p.h., by a 46-pound crankshaft and interchangeable bronze backed bearings.

(4)—The comfort, convenience and luxury of such features as tilting beam headlights with foot control and Fisher VV windshield combined with luxurious upholstery and attractive interior appointments.

These are four great factors of satisfaction which every buyer of a low-priced six has the right to expect. Yet not one of them is provided on any other six at—or near—the new low prices of the Pontiac Six! Come in! See this triumph of efficient production and advanced design which makes possible the enjoyment of six-cylinder performance and Fisher body luxury at the lowest price in history!

$745
2-DOOR SEDAN

New Lower Prices on All Passenger Car Body Types

Coupe	$745	Sport Cabriolet	$795
Sport Roadster	$745	Landau Sedan	$845

De Luxe Landau Sedan - $925

Pontiac Six De Luxe Delivery, $585 to $770. All prices at factory. Delivered prices include minimum handling charges. Easy to pay on the General Motors Time Payment Plan.

MENNEKE BROS.
1252 N. Western Ave.

GAYLE R. BLAKELEY
5021 Pasadena Ave.

ANTHONY & TUTT CO.
4601 S. Vermont Ave.

Reeve Gartzmann Inc

Figueroa at 12th St. Telephone WEstmore 2431

PONTIAC COMMERCIAL CAR DEPARTMENT

D. B. ROSE CO.—1237 E. 8th St. Phone VAndike 9776

SLISS & PADEN
4824 So. Broadway

PEARSON MOTORS
2424 W. Seventh St.

WALTER C. FINNEY CO.
4085 Whittier Blvd.

C. H. MALMGREN
1041 S. Western

Southern California Dealers—Oakland-Pontiac

ALHAMBRA—Bach & Coulter
ANAHEIM—H. L. Turton
BURBANK—Neuschaefer & Ricketts
BEVERLY HILLS—Peplow & Keusink
CHINO—Woods Motor Co.
COMPTON—Moore Motor Co.
CULVER CITY—Walker & Standridge
FULLERTON—H. L. Turton
GLENDALE—Neuschaefer & Ricketts
HERMOSA—H. H. Fouch
HUNTINGTON PARK—Cannon & Kieffer
INGLEWOOD—Ted Eades
LANCASTER—Gordon W. Fuller
LANKERSHIM—P. C. Hickerson Motor Co.
LOMPOC—Upton & Banks
LONG BEACH—Central Garage, Inc.
MONROVIA—C. R. Foster
ONTARIO—C. M. Sikes
OXNARD—Thos. F. Muldoon
PASADENA—Sidney A. Briggs
POMONA—J. F. Jones Co.
REDONDO—H. H. Fouch
SAN PEDRO—Al Barr, Inc.
SANTA ANA—Cadillac Garage Co.
SANTA BARBARA—Blake Motor Car Co.
SANTA MONICA—L. E. Andrews
SANTA MARIA—California Garage
SOUTH PASADENA—W. B. Stone
TORRANCE—H. N. Griffen
VENTURA—Paul Beeson Motor Co.
WILMINGTON—C. Ed Jones
WHITTIER—Black & O'Neill

The New and Finer

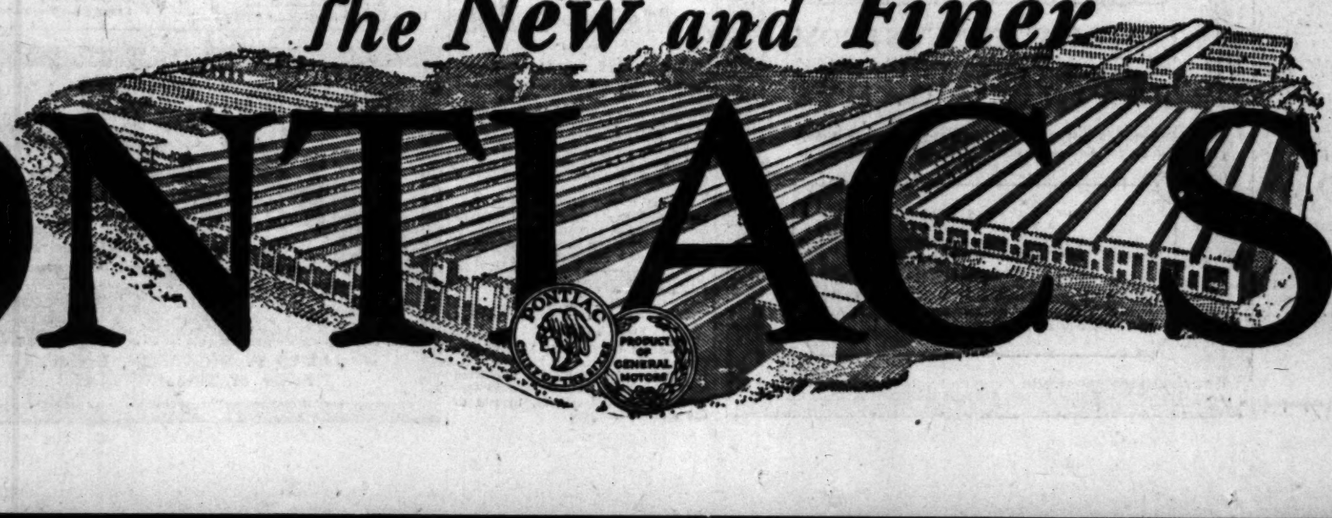

PONTIAC SIX

...and ...ns!

...d

...IL RESERVES BACK TO NAVY

...greement With Department of Interior Announced

...ord Transfer Will Take Effect August 1, Next

...ction Follows Interpretation of Executive Order

...SHINGTON, July 14. (AP)—An ...ement between the Navy and In... Departments under which the ... after August 1, next, will take ... administration of the naval oil ... and lease of land in them ... issued today at the Navy ...ment.

...ransfer of these lands to the In... Department was followed by ... signed by Albert B. Fall, ... Interior Secretary, with E. L. ... and Harry F. Sinclair, covering ... Hills and Teapot Dome ...

...greement to have the Navy ... carried is based upon inter... given by the court of the execu... order of March 17, last, vesting ... the administration of all ... naval petroleum reserves. ... agreement declares that the ... is responsible for the ad... of oil leases heretofore ... during three leases of pro... lands in Reserve No. 2 in Cali...

...THESE EXCEPTIONS

...ese three leases were granted ... to authority specifically im... in the Secretary of the Interi... Congress in February, 1920, ... and authorized to execute con... with the cooperative approval ... Secretary Work will ask ... at the next session, how... to transfer jurisdiction over ... leases to the Navy Department. ... Navy's policy, it was said, "will ... policy of conservation," under ... it will endeavor to keep as ... of the oil in the ground for as ... time as possible.

...It was said, the Navy announced, ... closed in all of the twenty-... producing wells on land in ... No. 1, whose output here... has been 1,500,000 barrels a ... It also has made arrangements ... producing operators, it was ..., whereby "the offsetting ... have either been also shut down ...

...HAD ECZEMA VERY BADLY

...Got Very Thin and ...ful. Cuticura Heals.

...My boy had eczema very badly ... baby. It broke out in a rash ... over his face, hands and the ... part of his body, and his ... itched it. He got very ... was restless and cross, and ... awoke at night tired of times. ... began using Cuticura Soap ... Ointment and it was not long ... there was a decided change. ... continued the treatment and in ... two weeks the eczema was ... gone. His skin was healed." ... Mrs. Jas. Dale, Rt. 4, ... Pike, Iowa, Feb. 12, 1927. ... Soap, Ointment and ... are all you need for every... ...ilet and nursery purposes. ... Cuticura Soap Shaves Without Mug. Address: ... Malden, Mass., U.S.A. ... Cuticura Shaving Stick 25c.

...Golf in the ...wood Empire of ...BOLDT COUNTY

...Humboldt County Board of Trade ... California

...Car Body Types ...briolet $795 ...Sedan $845 ...925 ...prices at factory. ...dling charges. ...yment Plan.

...IX

MONKEY TRIES TO END LIFE

Simian in Cage at University Objects to Separation From Mate

BERKELEY, July 14. (Exclusive)—Collegiate attempts at suicide have broken out again. Several days ago Prof. O. L. Tinklepaugh of the University of California psychology department, decided that Cupid and Psyche of the Simian family ought to be separated. Cupid immediately became morose. He refused food, moaned and cried. Psyche bore her sorrow more quietly, but evidenced dislike at the new arrangement. Prof. Tinkelpaugh entered the laboratory yesterday and found Cupid dashing his head against the bars of his cage. His body was battered and gashed. He had bitten off the end of his tail and gashed his sides with his teeth and nails. His wounds were dressed and Psyche returned to him. All's well today.

or the adjoining owners will pay to the United States 55 per cent of any increase in production resulting from the shut-down of the Navy wells."

RESULT OF AGREEMENT

"This agreement," said the Navy announcement, "vests local control over the reserves in sectors under the Navy Department. The local supervisors of the Geological Survey will continue to perform the same duties as they have heretofore, but will report to the respective navy inspectors in regard to naval petroleum leases instead of the director of the Geological Survey.

"The Navy Department will consult the Geological Survey as heretofore upon technical matters pertaining to the reserves. It will determine the policy in regard to issuing any further leases on the reserves."

ROAD CAMP AT BLOSS TO BE MOVED

Convict Crew Will Be Put to Work on Highway Near Mariposa and Briceburg

SACRAMENTO, July 14. (AP)—Arrangements for moving the convict roadcamp which has been maintained in the Merced River Canyon while felons have been building the Yosemite All-Year highway, from its present location at Bloss to a point six miles northeast of Mariposa, are being made by the State highway officials. The new location is desirable for the work to be done in realigning and reconstruction the highway between Mariposa and Briceburg.

Since the camp was established several years ago the convicts have constructed seventeen miles of new highway, the last of the work just being completed. This was accomplished with funds set aside early in the year for the camp and when these were exhausted the Highway Commission had no further work of a similar nature that could be done because funds for new construction were exhausted.

Rather than discontinue the camp the officials have set aside $50,000 of reconstruction funds, the amount specified in the budget for this particular strip, for the highway camp and the men now will move to their new quarters and take up the work. The commission plans to repair as much of the fifteen-mile unit as the finances will permit.

AMERICAN SPEAKER AT SOCIET BANQUET

MOSCOW, July 14. (AP)—The hope that Washington will soon see a soviet Ambassador was expressed by Clarence Deknight, Washington attorney, in a speech at a banquet tendered last night to a group of American business men by the State Industrial and Commercial Organization. Among the guests were Jasper J. Mayer of Hollywood, Cal.

COOLIDGE MAY TAKE PARK TRIP

Jaunt Through Yellowstone Considered by President

Data Given by His Wyoming Visitors Studied

Large List of Callers Due to be Received Today

RAPID CITY (S. D.) July 14. (AP)—A trip through Yellowstone National Park is under consideration at the summer White House but if President Coolidge decides to go it promises to be the only journey outside of the Black Hills.

Mr. Coolidge is studying over a mass of literature from the park as well as the information he received regarding its beauties from a group of Wyoming citizens, including Senator Kendrick and Gov. Emerson, who were his luncheon guests Tuesday.

Park officials have sent word that should the trip be made, the Yellowstone area "will belong" to the Presidential party during the five or six days which, it is expected, will be consumed in viewing the scenery. Yellowstone partisans, moreover, are pointing out that there is the same good fishing there as the President has in the Black Hills and that there would be saddle horses aplenty for the President and those who came with him, should there be a desire to view the splendors of the Yellowstone on horseback.

Pending more definite information as to whether Mr. Coolidge actually will be able to make the trip, there has been no indication as to the time of the journey. Wyoming is ready to welcome the President either as a break in his Black Hills sojourn or at the end of his residence here, just before returning to Washington.

DESIRE TO VISIT PARK

Mr. Coolidge's desire to visit the Yellowstone is prompted by much the same reason that caused him to come West for the summer. He was interested in seeing a portion of the country he had not had a great deal of opportunity to know first hand, and inasmuch as the well-known park is in a State bordering that of his summer residence, the trip is looked upon as not a difficult one to make.

Both at Rapid City and at the State Game Lodge President Coolidge faces a busy day tomorrow, with a large number of callers listed and guests for both luncheon and dinner. At noon he and Mrs. Coolidge have invited George W. Wright, Huron, S. D., State Republican chairman, and Mrs. Wright, and for dinner, Senator and Mrs. Norbeck and Senator and Mrs. McMaster of this State.

OTHER VISITORS

Mrs. Paul Newman, National Republican Committeewoman for South Dakota, will be received at the executive offices as well as Representative Gandy of the Third South Dakota District. Gandy was one of the few Democrats this State has sent to Congress. Secretary Hoover is expected within the next week or ten days and there was an indication that Secretary Work might come here on his way to Wyoming.

Returning to the State Game Lodge from the executive offices today, President Coolidge was host to a group of Shriners at luncheon. His guests included Clarence M. Dunbar, Providence, R. I., Imperial Potentate of the Mystic Shrine; J. Arthur Jobe of Deadwood, S. D.; A. A. D. Rahn of Minneapolis, Walter S. Sugden of Wheeling, W. Va., and E. D. North, Providence. The Shrine officials came here from Deadwood, where they participated in a ceremony last night.

An open-air demonstration was conducted in Rapid City today by the delegation of the National Woman's Party, which tomorrow will ask President Coolidge to support its proposed constitutional amendment for equal rights with men.

Mayor Jepson presided and the principal address was made by Miss Gail Laughlin, first vice-chairman of the organization. Music by the Rapid City Band attracted a crowd.

MOONSHINERS MAKING HAY

RICHMOND (Va.) July 14. (Exclusive)—Federal officers have found raiding unsuccessful in summer months because moonshiners of this section turn to making hay, says a report issued today from the local prohibition office.

COOLIDGE GETS HIS HAIR CUT

Early Tourists See President's Valet Performing With Shears On Porch

RAPID CITY (S. D.) July 14. (AP)—Shears and barber's apron were brought out on the front porch of the summer White House early today and President Coolidge had his hair cut.

The job was done by John May, White House valet, before the sun had crept over the hills, and the porch was selected to get a better light.

Few were up, but some early-rising tourists caught a sight of the tonsorial set.

DEAD SINGER'S MONEY HIDDEN IN CLIPPINGS

CHICAGO, July 14. (AP)—Tucked carefully away between age-yellowed programs and clippings telling of operatic triumphs in Vienna, Berlin and Paris of Marie Gephardt, $700 was found yesterday. The money will be used to defray funeral expenses of the woman, 55 years of age, one-time mezzo-soprano of the Metropolitan Opera Company, who died Tuesday.

STORY OF GANG WAR TOLD JURY

Birger Trial Under Way as Panel Is Completed

Gangster Pictured as Setting Self Above Law

Boy Who Confessed Killing to be Star Witness

BENTON (Ill.) July 14. (Exclusive) Trial of the Birger gangsters got under way this afternoon. The jury filled, State's Attorney Roy C. Martin outlined the State's case, describing the bloody reign of gangs that, according to leading bankers, has cost Southern Illinois more than $20,000,000 in a few years.

The men on trial are Charles Birger, deposed leader of the gang that was designated by his name; Art Newman, formerly Birger's chief aide, and Ray Hyland, who drifted down from Detroit to make some easy money.

PANEL COMPLETED

The panel to try the trio for asserted murder of Mayor Joe Adams of West City, a little municipality just outside of Benton, was completed shortly before noon and Prosecutor Martin during the half-session this afternoon told the story of that killing.

"This man," said Martin, "set himself up above the law. He sent word, 'Go tell Adams that we're going to kill him and the law in Franklin county ain't big enough to stop us.'"

The State's case as outlined by Martin is one of appalling completeness. Not one small detail in the actions of the accused was overlooked by the State in completing the chain of evidence by which it hopes to prove that Birger, having become for some reason angry at Adams, decided to kill him and that he and Newman and Hyland sent two bothers, 17 and 19 years of age, to do the deed.

GANG WAR DETAILED

These latter, Martin said, were Harry Thomasson, 19, and his brother, Elmo, 17. Harry has pleaded guilty to the Adams murder and told his story to the State. He will be the State's star witness against the gangsters. Elmo Thomasson was burned to death when Birger's Shady Rest, the pastoral fortress he formerly maintained in Williamson county, was bombed and burned to the ground about six months ago.

Martin, in broad strokes, told the jury of the ruthless warfare that was waged between the so-called Shelton and Birger gangs; Birger leading one gang and the three brothers, Carl, Bernie and Earl Shelton, being the leaders of the other.

Martin said that Joe Adams never took part in that warfare.

DOGS DIE TRYING TO SAVE BABY

ASBURY PARK (N. J.) July 14. (AP)—A marble tombstone will mark the common grave of Rags and Lucky, two plain "mutts" who were burned to death while trying to rescue the 8 months child of the master who had saved them from starvation. John Kenrick, who befriended the dogs, left them in charge of his house and child one afternoon. The house was swept by fire and the dogs, believing the baby on the second floor, searched the rooms and refused to come out. They were burned to death.

WISCONSIN ASSEMBLY ASSAILS DRY LEAGUE

MADISON (Wis.) July 14. (AP)—The Assembly of the Wisconsin Legislature yesterday adopted a resolution by Assemblyman Charles A. Budlong expressing the "indignation" of the Legislature at the activities of the Anti-Saloon League. The resolution expressed "indignation at the un-American, lawless and despicable methods employed by the Anti-Saloon League in its efforts to control the executive, legislative and judicial departments of the government."

CAPTAIN HELD IN TRAGEDY OF SEA

Skipper Indicted for Loss of 27 on S-51

Action Due to Crash With City of Rome

Ramming of Submarine Held Negligence

BOSTON, July 14. (AP)—The Federal grand jury today returned two indictments against John H. Diehl who was in command of the steamer City of Rome when the vessel sank the United States submarine S-51 off Block Island on September 25, 1925, with the loss of twenty-seven lives.

The first indictment charges that Capt. Diehl "by his misconduct, negligence and inattention to his duties on the vessel caused the steamship City of Rome to collide with, ram and sink the United States submarine S-51, with the result that twenty-seven members of the submarine's crew were lost."

In the second indictment the charge is made that Capt. Diehl failed to stay by the S-51 after the collision until he had ascertained that she had no further need of assistance.

Drama .. *Adventure* .. Romance!

Look around you! Pictures everywhere. Tragedy . . . adventure . . . romance. The drama of life. How close it touches all of us. So real and now so easy to preserve.

See today, by just pressing the lever of a Ciné-Kodak, you can capture life as it is . . . in action . . . to reproduce whenever you please.

Come in today . . . learn the thrill of making movies. See how easy it is to do . . . how economical. Get the facts from us.

PRICE COMPLETE, $140

Ciné-Kodak

The Simplest of all Home Movie Cameras

LEAVITT CINE PICTURE CO.

3150 Wilshire Blvd., Los Angeles, Calif.

CONVENIENT TERMS Telephone WAshington 3360

Harris & Frank

HILL STREET NEAR SEVENTH

CLEARANCE SALE

The hum of activity which prevails throughout the store demonstrates the importance of this remarkable selling event.

Each department presents unusual values that mean real economy to the purchaser.

Society Brand Suits

by the hundreds dominate the big clothing section—Finely tailored suits in the smart exclusive fabrics so popular this season. They're new—made for this season's selling. The most desirable selection of fine clothing we have ever been privileged to present.

AT THESE EXTREMELY LOW PRICES

$29 · $39 · $49

Up to $50 Qualities *Up to $60 Qualities* *Up to $75 Qualities*

$3 SHIRTS

$1.95

3 for $5.75

White Broadcloth . . . collar attached and neckband; also fancy patterns with two collars to match.

$4 SHIRTS

$2.65

3 for $7.75

Smart fancy madras two collars to match and collar attached shirts. Great value.

SOCIETY BRAND

Sport and Golf Two, Three and Four Piece Suits

$29 *Up to $65 Values*

$1.25 *Hose*, 85c

3 pairs $2.45

Fancy Saxony lisle, full fashioned.

$3 *Men's Hose*, $1.85

French lisle hose in fancy effects. An unusual value.

$4 *Pajamas*, $2.85

Colored and white broadcloth and fancy colors. Exceptional values.

$5 *Golf Hose*, $3.65

Popular colors in fine wool Golf Hose. Wonderful value.

$3 NECKWEAR

$1.85

2 for $3.65

Beautiful and smart Foulards . . . Choice patterns and colorings.

$3.50 NECKWEAR

$2.65

2 for $5.25

Fancy silks and popular crepes. A wonderful selection.

OUTSTANDING BOYS' WEAR VALUES

Store Closes at 1 P.M. Saturday During July and August

The Times Free Information and Resort Bureaus

MAIN OFFICE—CORNER FIRST AND BROADWAY

are for the accommodation and benefit of persons seeking interesting routes of travel, desirable hotels and rest, recreation and recuperation at the seashore or in the mountains. Particulars are furnished by competent attendants and by correspondence to the general public regarding rates and attractions of railroad and steamship lines, hotels and pleasure and health resorts. Descriptive circulars and transportation literature are kept on hand for inspection and distribution. This service is absolutely free.

Make Your Resort and Hotel **RESERVATIONS** FREE OF CHARGE AT THE

Times Information and Resort Bureau, Times Bldg., Bdwy. at First St., or at The Times Branch Office, Information and Resort Bureau, 621 South Spring St. Telephone MEtropolitan 0700.

"Direct-U"

Have you had difficulty in finding some particular advertised product? Have you had to hunt from store to store to find something you had seen advertised? The Times has established a new department, called "Direct-U," which has collected data about thousands upon thousands of trade-named (advertised) products and stands ready to tell you just where you can find the thing you want.

The Times is glad to help its readers and advertisers through this new service—so make free use of it—there is no charge, of course.

All you need do is phone the Los Angeles Times—MEtropolitan 0700—and ask for "Direct-U" Department.

Resorts

Travel Thru—

California's Wonderland

Over the Orange Scenic Tour of the Motor Transit Co. and you will see the most historic and interesting country in the Southland. Beautiful and Romantic at this time of year. Picturesque beyond description.

$3.50 ROUND TRIP *including lunch*

Special de luxe busses leave at 9 a.m. Sundays, Tuesdays and Thursdays of each week. Information and reservations Union Stage Depot, 5th and Los Angeles Sts., or any downtown bureau. Phone MEtropolitan 3850.

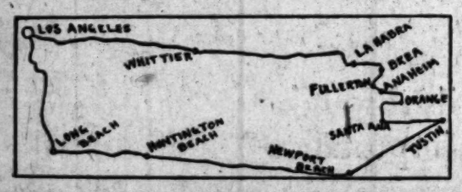

Chula Vista Auto Court

GOING TO TIA JUANA?

STOP AT CHULA VISTA AUTO COURT

Know it by the White Archway on National Highway, ½ way between San Diego and Tia Juana.

CUTEST LITTLE HOMES with Private Baths, Hot and Cold Water, Private Garages. Reservations T. J. Odom, Chula Vista 399, or Times Bureaus.

Soboba Mineral Hot Springs San Jacinto, Calif.

Cool, comfortable cottages. Restful mountain environment. Variety of sports and entertainment. Excellent cuisine and service. Healthful natural mineral waters.

Special Rates During July, August and September.

JOHN G. ALTHOUSE, Owner and Manager, San Jacinto, Calif. Tel. San Jacinto 572. Information at Pack-Judah, 749 S. Hill St. VA. 7725, and Times Information Bureaus.

2 DAY VACATION $9.00

INCLUDING MEALS, ACCOMMODATIONS AND ALL EXPENSES

7200 FEET HIGH IN BIG BEAR WOODS

Ride, row, rest, dance, swim, fish, dine at the Top o' the World Club. Comfortable buses direct from L. A. See Lake Arrowhead, Mt. Baldy, Mojave Desert, Big Pine Forests.

GREEN VALLEY LAKE CO., 324 SOUTH HILL STREET. The place with the fountain across from Pershing Square. MUtual 6367. Open evenings.

CATALINA ISLAND

Round trip from L. A., $2.10; from Wilmington $1.25. Lv. 6th & Main Sts., L. A., 9 a.m. daily. Steamer sails 10 a.m. daily with orchestra. Also 3:45 p.m. sailing daily ex. Sun.

CATALINA TICKET OFFICE 6th and Main, L. A. Ph. TRinity 2281 "In All the World No Trip Like This"

"THE GOLDEN ROAD TO SAMARKAND" IS NOW BEAUTIFUL

Leave the "roaring town" behind, and enjoy quaint SANTA BARBARA. Restful recreation and peaceful environment may be found in the loveliness of SAMARKAND HOTEL and gardens. Here you will find a cuisine of refreshing excellence, finest golf links, ocean and mountain drives. Open year round. Summer rates now in effect. Booklet on request. Direction Charles Bedell Hervey.

PINE INN

A Seaside Resort in a Mountain Forest—Moderate Rates—

Management of JOHN B. JORDAN

Carmel-By-The-Sea, Calif.

ONE HOUR FROM HOLLYWOOD

Mountain Homesites—Live Oak Trees—Spring Water Piped—Reached by good paved roads—Ideally located. Phone for map.

TOTAL PRICE $45.00 TERMS $5 Per Month

Address 929 S. FIGUEROA ST., MISS CLARK, TRinity 3291. Evenings 599-686.

MUNZ RANCH — Elizabeth Lake

Ideal for quiet, peaceful vacations. Located 50 miles from Los Angeles, via Bouquet Canyon; 3700 ft. elevation. Always cool, beautiful shade trees. Everything home grown, and HOME COOKED. Our rates are $1 per meal; $1 per room per day, or room and board per week, $21. Most make reservations by mail or phone Lancaster 158. Write MRS. ELIAS MUNZ, Elizabeth Lake, via P. O. Palmdale, Calif.

LAKE HUGHES ONLY 62 MILES Swim - Boat - Fish - Dance

Cafe—Cabins—Shady Camp Grounds—MOUNTAIN CABIN SITES—SPECIAL PRICES NOW—Turns—via Saugus and Bouquet Canyon. Folders, Resort Bureaus or C. A. Austin, 40 Elevado Dr., Pasadena.

BALBOA The Little Yellow Houses with the Japanese Curtains. Attractive little furnished bungalows—$2.50 to $17.50 per week for two—$12.50 to $25.00 per week for four, with or without private bath. Everett Chace, Box 81, Balboa, Calif. Phone 36.

Take Newport car at Sixth and Main, Los Angeles—get off at Coronado St., Balboa.

COLDWATER LODGE In a pine forest 70 miles from L. A., elevation 6400 feet, always bright, cool and peppy. Fishing—horses—hiking—dancing. Sleeping and housekeeping tents, dining-room, grocery store. See Times or address Terry Tuttle, Prop., 429 California St., Arcadia. Phone Arcadia 31-R.

IDYLLWILD IN THE SAN JACINTO MOUNTAINS—Hotel — Housekeeping — Store — Garage

Swimming Pool now under construction.

"WHERE YOU MEET ONLY THE BEST PEOPLE"

Reservations: "Times" Information Bureaus or Phone San Jacinto 3888. P.O. Idyllwild, Riverside Co., Cal.

WHEELERS HOT MINERAL SPRINGS

A natural playground for those seeking health and recreation. Hotel and housekeeping. Original Battle Creek Treatments. See "Times" or Wheelers Hot Springs, Ventura County, Calif. Daily stage direct from Los Angeles.

ANGELES NATIONAL FOREST RESORTS

COLD BROOK

"THE CAMP BEAUTIFUL"

SAN GABRIEL CANYON

TO ENJOY EVERY MINUTE OF YOUR VACATION, SPEND IT HERE. Literature and Reservations at all Information Bureaus or Phone Camp.

CAMP BALDY

Open All Year. Hotel and Housekeeping Cabins. Plunge, Horseback Riding. Table d'hote or a la Carte service. Reservations "Times," Pack-Judah or P. O. Camp Baldy, Cal. Telephone Upland 1 F-4.

SWITZER-LAND "The Alps at Your Door"

"THE AUSTIN HOME—AND YOURS." Only 4 miles from the Arroyo Seco auto road in the heart of the Sierra Madres. Boarding and housekeeping cabins—select patronage. Lloyd B. Austin, Box 179, Pasadena. Phone—Fair Oaks 23-F-2.

Camp Oak Wilde 8 miles north of Pasadena. Good Auto Road. Housekeeping Cabins. Dancing Saturday Nights.

IN ARROYO SECO—OPEN ALL YEAR

Dining room now open. Folders "Times" Bureaus, or phone Fair Oaks 21 F 2.

ICE HOUSE CANYON RESORT

Elevation 3230—Open all year—2 miles above Camp Baldy—Good Auto Road—Housekeeping Cabins—Table d'Hote Meals—See "Times" or write Ice House Canyon Resort—P. O. Camp Baldy, Calif.—Telephone Upland 6 F 2.

MT. WILSON HOTEL AND BUNGALOWS Open all year. Wide auto road open to all automobiles. American plan. Hotel on Peak. Rates reasonable $28 weekly, and up. World's largest observatory open daily, 1:30 p.m. to 2:15 p.m. Free Illustrated Astronomical Lecture, Friday nights. Look through telescope. See 62 towns by their lights. Daily stages leaving L. A. and Pasadena. See Times and all other Information Bureaus or phone Sterling 9934-F2. W. H. CORY, Manager.

OPID'S CAMP On auto road, 6 miles beyond Mt. Wilson: Boarding and housekeeping; Radio, Croquet, Quoits, Campfire Meets, Dancing, etc.; Swimming Pool; Phone Pasadena Sterling 9933-F21; Reservations "Times" or camp direct; P. O. via Mt. Wilson, Calif.

Good Eating at Camp Rincon, San Gabriel Canyon

A Famous Chef prepares delicious meals. Ideal swimming. New road now open. Good accommodations, reasonable rates. Under new management. Make reservation early. Phone Camp Rincon (Covina Exchange.)

DR. M. H. DAILEY or "Times" Resort Bureau

VALLEY FORGE LODGE ON WEST FORK STREAM, 15½ miles by trail from terminus Mt. Wilson Auto Road; 6 miles by trail from Mt. Lowe Tavern; Housekeeping and Boarding; Fishing; Saddle Animals. See Times or phone Sierra Madre 259-R7. P.O. Mt. Wilson, Calif.

For Information Regarding Any Resort, Apply to Times Resort Bureau, Times Bldg. Phone MEtropolitan 0700.

HIGH SIERRAS INYO-MONO COUNTIES RESORTS

Andrews' Camp BISHOP CREEK, CAL. Good Fishing. Good Climate; quiet and home like. Home cooking. Board and Tent Rooms. Housekeeping Cabins and Tents. Grocery Store, Laundry and Baths. Reasonable Prices. F. K. Andrews, Bishop, Calif., or see "Times."

GOLDEN TROUT The mystery fish of the HIGH SIERRAS. Let BARNEY SEARS of the Cottonwood Lakes Pack and Saddle Outfit take you to their haunts. Vacation at Mt. Whitney, Rock Creek Lakes, Kern River Gorge, Hell Hole Golden Trout Camp. BOOK EARLY. See "Times," or write BARNEY SEARS, P. O. Olancha, Calif.

286 Lakes, 100 Miles of Trout Streams

Any one within 2 Days Ride—Elevation above 7500 feet—Excellent hunting—Pack outfits to meet any occasion. HIGH SIERRA PACK TRAINS, Archie C. Doss, Box 135, Independence, Calif.

MAMMOTH CAMP HOTEL — STORE — MEAT—MILK POSTOFFICE — TELEPHONE — PACK STOCK for Trips to 50 Lakes THE HUB OF THE SIERRAS

Full information and Reservations at Times Resort Bureau or address MAMMOTH LAKES POSTOFFICE

MONO COUNTY, CALIFORNIA

TAMARACK LODGE High standard of service—American Plan—Also store and service station—Unsurpassed scenic attractions—Fishing—Boating—Easy distance to Yosemite and Tahoe—Under management of LLOYD B. AUSTIN of Switzer-Land—Opened May 28th—See "Times" or write P. O. Mammoth Lakes, Calif.

MT. WHITNEY PACK TRAIN

Fishing, Hunting and Scenic Trips in the High Sierras. Try us for Golden Trout fishing, season opens June 30th. Camp headquarters Carroll Creek. Free Auto Storage. Write Chrysler and Cook, Lone Pine, Calif., closest point to Mt. Whitney.

LAKE SABRINA 20 miles from Bishop; best of Lake and Stream Fishing, Hunting, etc. Write McMurtrie Bros., Bishop, Calif., or Times Resort Bureau.

SAN DIEGO MOUNTAIN RESORTS

WARNER HOT SPRINGS

A Pleasure and Rest Resort in the San Diego County Mountains. Saddle Horses—Mountain Trails—Mineral Plunge and Baths—Massage Rooms. Address L. M. Woodward, Warner Springs.

LIVE OAK SPRINGS 69 miles east of San Diego on San Diego to Imperial Valley Highway. Elevation 4300 feet. Housekeeping or Boarding. Plunge, Tennis, Dancing. Phone Live Oak Springs, San Diego Exchange. S. J. Rice, Manager. P. O. Campo, Calif.

San Diego Mountains *Hulburd Grove Inn* DESCANSO—One Mile Off State Highway

Restful—Quiet Family Style—Am. Plan Wood Stoves in Cottages Over Night Stop $3.75 Day

PINE HILLS LODGE Among the gigantic pines of the Cuyamaca Mountains, elevation 5000 feet. All modern conveniences, electric lights, steam heat, hot water in cottages. Times Resort Bureaus or Pine Hills Lodge, Phone Julian 12-F-2.

SANTA CRUZ MOUNTAIN RESORTS

BIG BASIN INN IN THE HEART OF GIANT REDWOODS SANTA CRUZ MOUNTAINS. Fishing, boating, swimming, dancing, hiking. Santa Cruz Golf Club open to guests. Large improvements this year. Come to the "Wonder Spot" of California. Address Mrs. E. Walters, Redwood Park, Calif., or Times Resort Bureaus, L. A.

MOUNT HERMON 400 acres of redwoods, streams and scenery in Santa Cruz Mountains. Hotels, tents, auto camp, restaurant and cafeteria. Musical features, concerts, amusements, etc. Write O. S. Price, Mount Hermon, Cal., or Times Resort Bureaus.

BEN LOMOND LODGE In the heart of the Santa Cruz redwoods. Cottages and hotel accommodations. First-class service, reasonable rates, excellent meals. Golf, swimming, horseback riding, tennis, dancing, bowling, etc.

W. L. MORTON, Mgr., Ben Lomond, California.

SHADY REST--Santa Cruz Mountains

ON BEAR CREEK—Modern housekeeping cottages, with private baths; community showers; swimming; fishing. See Times or write Mrs. White, Prop., P. O. Box 81, Boulder Creek, Calif.

PINE LODGE

Situated in Mts. 2½ miles from Santa Cruz beach. All recreation; excellent table; free auto daily to beach; rates to families and parties. Folder on request. Ph. Santa Cruz 4760. M. J. CRANDELL, SANTA CRUZ, CALIF.

SEQUOIA NATIONAL PARK

Southern California's Big Tree National Park. Most easily reached of all High Sierra Resorts. American plan accommodations and housekeeping camp open until October 1. Free illustrated folder at travel and resort offices, or address GIANT FOREST LODGE, Sequoia National Park, California.

Private Garage

IN SAN DIEGO THE BARCELONA

Apartment-Hotel. Rates $2.50 day, up—Apartments $75 month up; Daily maid service. Fourth at Juniper St. Telephone San Diego Main 0153.

Stanley Park Lodge 3 HOURS FROM LOS ANGELES

In Santa Ynez Mountains—8 miles from Carpinteria—American Plan Hotel and Cottages—Special Tea and Week-end Parties arranged. Folder—"Times" or H. C. Muzzall, Mgr., Carpinteria, Cal.

Santa Maria Inn On the Coast Highway, half way between Los Angeles and San Francisco. Every room with bath.

SANTA MARIA, CALIFORNIA

Resorts

At the Sea-Shore

HOTEL VIRGINIA LONG BEACH

"The House of Hospitality"

Spend this week end where comfort and cuisine are unexcelled.

Swimming—Dancing—Golf Tennis—Boating

Phone for reservations

CHAS. R. DRAKE, Pres. & Gen. Mgr. M. E. (DON) OLSEN, Manager

For Boys **CAMPS** For Girls

Toyon Camp FOR GIRLS **CATALINA ISLAND** FIRST SEASON TO AUGUST 12TH ADULT SEASON OPENS AUGUST 15TH

Telephone Avalon 11F-14 or Miss Ashdown, Los Angeles, MUtual 3813. Write Toyon Camp For Girls, P. O. Avalon, Calif.

Redondo Beach School and Home for Girls

July 1 to September 1—Tutoring—Music Lessons—Supervised Recreation—Special course in Swimming—Reasonable rates—EAGLE ROCK ACADEMY FOR GIRLS—Phone Los Angeles—GArfield 9490.

"The Aztec" Under New Management MONROVIA, CALIFORNIA

The only hotel of its kind on earth.

Exceptionally large, cool rooms. Each with Private bath. Beautiful apartments. Special rates by the week or month. AZTEC COFFEE SHOP. Most unique on the Pacific Coast. Management of Jeremiah W. Lynch.

Gilman's Hot Springs European Plan. $1.50 per day and up. Cafeteria and a la carte dining-room, popular prices. Steam heat and running water in all rooms. Natural Hot Mud or Mineral Sweat Baths for Guests, 50c. Dr. A. S. Wales, Medical Director. Motor Transit Stages direct to Gilman's. Information all Bureaus or phone Gilman Hot Springs, San Jacinto 3811.

GLEN IVY MINERAL HOT SPRINGS Two hours from L. A. Paved road. Hot Mineral Baths—Massages—Quiet. Restful— American Plan Tavern and cottages—Excellent table. First-class accommodations. See "Times," Foster, or write FRANK S. JOHNSON, Corona, Cal. Phone Pacific Long Distance, Glen Ivy.

SEMINOLE HOT SPRINGS Outdoor Hot Plunge, Cornell, Calif.

40 miles from L. A., via Ventura Blvd. Hotel Rooms and Cottages. American Plan. Hot Mineral Baths. Picnic Grounds. Information Times Resort Bureaus.

Los Angeles Hotels and Apartments

THE NEW **HOTEL VIRGINIA**

744 Beacon, between W. 7th & 8th Sts.

"The Home of Southern Hospitality." Luxurious large outside room with private bath, $12.00 per week. Twin bed and parlor rooms featured. Near parks and shopping district.

Dining Room and Garage in connection.

J. W. WEITZMAN, Mgr. DU. 4501

Hotel Figueroa 939 South Figueroa Street

Los Angeles' Newest Hotel

400 Rooms and Baths

Rates

Single with bath $2.50 to $3.00. Double with bath $4.00 to $5.00. Single without bath $2.00. Double without bath $3. Attractive rates to Permanent Guests. 10 minutes walking distance from heart of the shopping and theater districts.

W. S. DUNNING—MANAGER.

Chapman Park Hotel

Brand-New. Elegantly Furnished—European Plan.

De Luxe Dining Room Open to Public

DELICIOUS DINNERS $1.00 and $1.50

615 S. Alexandria Ave. ½ Blk. N. of Ambassador

HOTEL NORMANDIE "Your Home Hotel"—6th at Normandie.

This smart, residential hotel adds to the joy of living—and at lower costs than ever.

THE ASBURY LOS ANGELES' FINEST APARTMENTS 6th at Carondelet Attractive Summer Rates.

Beauty and luxury, combined with a homelike atmosphere that appeals to the most discriminating. Most desirable and modern conveniences. Ten minutes to Broadway; half-hour to beaches or country clubs; 570-car garage. "Overlooking Westlake Park. Opposite Elks' Club."

Santa Monica Hotels

"One Day or a Year"

THE MIRAMAR Where Wilshire Blvd. Meets the Ocean.

Nestling in its own beautiful park atop the world famous Palisades. Here are life-giving sunshine, an equable climate and rejuvenating ozone-filled air. American and European plan hotel. Excellent meals at a reasonable price. Banquets, luncheons, dinners, teas, dances, card parties. Also apartments of the very latest type with hotel service. JOONE RILEY, Manager.

BROADMOOR SANTA MONICA Broadway At Third Street HOTEL Newest, most comfortably furnished Hotel in Santa Monica. Every modern convenience. Centrally located. Near beaches and amusements. European Plan. Reasonable rates. Phone 22239 Santa Monica. S. C. Williams, Prop.

Hollywood Hotels

Hollywood Plaza Hotel 1637 N. VINE GLADSTONE 1131

HOTEL CHRISTIE HOLLYWOOD

Located in the heart of the business and theatrical district of the world's film capital. The Christie is Hollywood's most distinctive, most comfortable and most centrally located hotel. Golf privileges. Your car checked at the door. Rates $3.00 up. Read this again.

Pasadena Hotels

PASADENA'S NEW MILLION DOLLAR HOTEL **HOTEL CONSTANCE** Absolutely fireproof, 160 rooms, each with bath. European plan. Cafe in connection. Garage. Summer rates now in effect. For reservations write or wire J. Monroe Procter, Manager.

Superb Routes of Travel

STAGES TO ALL POINTS TICKETS—RESERVATIONS PECK-JUDAH 749 SO. HILL

—ALASKA—BERMUDA—EUROPE—NORTH AFRICA—CANADIAN ROCKIES—HONOLULU—ROUND the WORLD

TRin. 0281 World-Wide Travel Bureau 605 S. Grand

2-Day All-Expense Vacation Tours

You can go now to the mountain resorts of the San Bernardino and San Jacinto Mountains with low rates for conducted tours.

These trips are made in the Motor Transit Stages on special rates, with transportation and accommodations fully paid as to the following itineraries at these low rates:

Big Bear Lake resorts.
Lake Arrowhead
Arrow-Bear Park
Idyllwild (San Jacinto Mts.)
Tahquitz Lodge (S. Jacinto Mts.)

Tours good only on Tuesdays, Wednesdays, Thursdays.

For information on other tours, rates, etc., see nearest ticket office.

MOTOR TRANSIT STAGES

UNION STAGE DEPOT 5th and Los Angeles Sts. MEtro. 3850

Special rate for parties of 10 or more.

Steamships

Largest and Fastest Steamer

NEW YORK

Via Panama Canal and Havana

S. S. Mongolia

Sails July 25th at 7 a.m.

Fortnightly Sailings Thereafter

$250 Up—1st Cabin (including Meals and Berth) $125

REDUCED ROUND TRIP SUMMER FARES

ONE WAY WATER—ONE WAY RAIL

1st Cabin, $350. 2d Cabin, $250. Tourist, $225. Motorship.

Happy, refreshing days on great ships, through the Panama Canal, with daylight and opportunity for sightseeing in gay Havana. Across Continent by rail with authorized stop-overs at points of interest.

PANAMA PACIFIC LINE

510 South Spring Street, Los Angeles or Local Steamship Agent

MOONLIGHT EXCURSION TO SAN DIEGO and RETURN

Special Sailing "Emma Alexander"

Leaves Wilmington Friday, July 16—6 p.m.

Returns Sunday, July 17, 7 A.M.

SPECIAL ENTERTAINMENT

ALSO

Personally conducted all-expense sightseeing tour of San Diego and Tia Juana, including Whipped Rate.

For Information and Tickets

501 West Fifth and 515 South Spring. Phone TRinity 8171. Long Beach, 124 West Ocean Ave. Phone 624-81. Hollywood, 6405 Hollywood Blvd. Phone HEmpstead 1171.

PACIFIC STEAMSHIP

Resorts

Saint Ann's Inn Broadway at Sixth Street SANTA ANA

Rooms $3 up. Daily Lunch, 75c Sunday Chicken Dinner, $1.50 Service 12 to 8

A Resort of Distinction. High and Cool in the San Bernardino Mts. On the "Rim of the World" Drive. A place for play, rest and recreation. Cottage Dept. now open. Hotel opens June 19th. Tennis, swimming, saddle riding, dancing, motoring, fishing, ski, climbing and all mountain sports. Write for our Illustrated folder, rates and reservations. PINECREST RESORT, P.O. San Bernardino, Calif.

TROUT RAINBOW ANGLING CLUB

Box 653, Redlands. Natural Stream Fishing. Rainbow and Eastern Brook. Open for fishing every day of the year. Initiation fee, $30.00; after July 15th, $50.00. Dues $20.00 for 12 months.

The Pines BASS LAKE

HOTEL — Housekeeping Cabins. "It's Where the Fishermen Go." Shortest route Fresno—Yosemite. Information, Times—Peck-Judah Co.—Faster Service.

Buy A Business!

Whatever your experience or capital, you can find openings to fit your requirements in the columns of

Times Want Ads

SHIPPING and Los Angeles Harbor NEWS

AIR MAIL SCHEDULE

Now in effect: Universal postage rate of 10 cents per half ounce anywhere in the United States or Canada applies on all matters sent via the Air Mail.

Transcontinental air mail service to and from Southern California is operated in both directions daily, leaving Air Mail Airport (Los Angeles) at 7:00 a.m. Pacific Time and arriving at Hadley Field (New Brunswick, N. J.) at 5 p.m. Eastern Standard Time the second day, allowing one hour later.

Westbound Contracts from Hadley Field to at 12:15 p.m., Eastern Standard Time, with special at Los Angeles at 6:30 p.m. Pacific Time the second day.

The Los Angeles daily closing for air mail is 6:00 a.m. at Arcade Station and at 2:00 a.m. at a Main letter box. See air mail letter boxes, conspicuously labeled, and mail letters for various parts of the city.

Items for the air mail are restricted to not more than fifty (50) pounds in weight and to not more than eighty-four (84) inches in length and girth combined.

PACIFIC COAST ROUTE

Collections are made at all air mail boxes not later than 7 p.m. and at the Arcade Station postoffice not later than 10:30 p.m.

The route will be operated on the following schedule: Eastbound—Leave Los Angeles, 12:01 a.m.; arrive at Salt Lake, 7:45 a.m.; Fresno, 9:30 a.m.; San Francisco, 2:30 p.m.; Reno, 3:45 p.m.; Boise, 8:45 p.m.; Pasco, 12:01 midnight. Westbound—Leave Pasco, 3:01 a.m.; Boise, 6:45 a.m.; Reno, 11:45 a.m.; Fresno, 5:00 p.m.; San Francisco, 6:30 p.m.; Salt Lake, 11:45 p.m.; arrive Los Angeles, 5:30 a.m.

COAST AND GEODETIC SURVEY

TIDES, JULY, 1927

Los Angeles Harbor

LOW WATER

Day	Time	Height	Time	Height
		Ft.		Ft.
11	4:11 a.m.	-1.3	4:41 p.m.	1.3
12	4:49 a.m.	-1.2	5:20 p.m.	1.2
13	5:28 a.m.	-0.9	6:00 p.m.	1.0
14	6:09 a.m.	-0.5	6:43 p.m.	0.7
15	6:53 a.m.	-0.1	7:30 p.m.	0.3
16	7:41 a.m.	0.3	8:22 p.m.	0.0
17	8:34 a.m.	0.7	9:19 p.m.	-0.2
18	9:32 a.m.	1.0	10:22 p.m.	-0.3
19	10:34 a.m.	1.2	11:30 p.m.	-0.3
20	11:40 a.m.	1.3		
21	12:48 a.m.	-0.2	12:50 p.m.	1.3
22	1:58 a.m.	-0.1	2:01 p.m.	1.2
23	3:08 a.m.	0.0	3:10 p.m.	1.1
24	4:15 a.m.	0.2	4:15 p.m.	1.0
25	5:18 a.m.	0.4	5:16 p.m.	0.9
26	6:16 a.m.	0.6	6:13 p.m.	0.8
27	7:10 a.m.	0.8	7:06 p.m.	0.7
28	8:01 a.m.	0.9	7:56 p.m.	0.6
29	8:49 a.m.	1.0	8:44 p.m.	0.5
30	9:35 a.m.	1.1	9:31 p.m.	0.4
31	10:20 a.m.	1.2	10:17 p.m.	0.3

HIGH WATER

Day	Time	Height	Time	Height
		Ft.		Ft.
11	11:02 a.m.	4.1	11:32 p.m.	4.7
12	11:40 a.m.	4.3		
13	12:19 a.m.	4.6	12:50 p.m.	4.4
14	1:00 a.m.	4.8	1:33 p.m.	4.2
15	1:44 a.m.	4.9	2:19 p.m.	4.0
16	2:32 a.m.	4.9	3:08 p.m.	3.8
17	3:25 a.m.	4.8	4:01 p.m.	3.6
18	4:23 a.m.	4.6	4:59 p.m.	3.5
19	5:25 a.m.	4.4	6:01 p.m.	3.4
20	6:31 a.m.	4.2	7:07 p.m.	3.4
21	7:40 a.m.	4.1	8:15 p.m.	3.5
22	8:49 a.m.	4.1	9:22 p.m.	3.6
23	9:56 a.m.	4.2	10:26 p.m.	3.8
24	10:59 a.m.	4.4	11:25 p.m.	4.0
25	11:56 a.m.	4.6		
26	12:19 a.m.	4.8	12:47 p.m.	4.8
27	1:08 a.m.	4.9	1:34 p.m.	4.9
28	1:54 a.m.	4.9	2:19 p.m.	4.9
29	2:38 a.m.	4.8	3:03 p.m.	4.8
30	3:21 a.m.	4.6	3:47 p.m.	4.6
31	4:04 a.m.	4.4	4:31 p.m.	4.4

SUN AND MOON

Day	Sunrise	Sunset	Moonrise	Moonset
11	4:55 a.m.	7:36 p.m.	8:17 p.m.	3:37 a.m.
12	4:56 a.m.	7:36 p.m.	9:00 p.m.	4:31 a.m.
13	4:56 a.m.	7:36 p.m.	9:45 p.m.	5:21 a.m.
14	4:57 a.m.	7:36 p.m.	10:31 p.m.	6:08 a.m.
15	4:57 a.m.	7:36 p.m.	11:20 p.m.	6:52 a.m.
16	4:58 a.m.	7:36 p.m.	12:10 a.m.	7:33 a.m.
17	4:58 a.m.	7:36 p.m.	1:02 a.m.	8:12 a.m.
18	4:59 a.m.	7:36 p.m.	1:55 a.m.	8:49 a.m.
19	4:59 a.m.	7:36 p.m.	2:49 a.m.	9:25 a.m.
20	5:00 a.m.	7:36 p.m.	3:44 a.m.	10:00 a.m.
21	5:00 a.m.	7:36 p.m.	4:39 a.m.	10:35 a.m.
22	5:01 a.m.	7:36 p.m.	5:34 a.m.	11:10 a.m.
23	5:01 a.m.	7:36 p.m.	6:29 a.m.	11:45 a.m.
24	5:02 a.m.	7:36 p.m.	7:24 a.m.	12:21 p.m.
25	5:02 a.m.	7:36 p.m.	8:18 a.m.	12:58 p.m.
26	5:03 a.m.	7:36 p.m.	9:12 a.m.	1:37 p.m.
27	5:03 a.m.	7:36 p.m.	10:05 a.m.	2:18 p.m.
28	5:04 a.m.	7:36 p.m.	10:56 a.m.	3:02 p.m.
29	5:04 a.m.	7:36 p.m.	11:45 a.m.	3:48 p.m.
30	5:05 a.m.	7:36 p.m.	12:32 p.m.	4:36 p.m.
31	5:05 a.m.	7:36 p.m.	1:17 p.m.	5:26 p.m.

ARRIVALS AND CLEARANCES AT WORLD'S PORTS

SAN FRANCISCO, July 14. (SP)—Arrived: John G. Kirkpatrick, 2:30 p.m., Los Angeles; Ormond, 5:30 a.m., Los Angeles; Dorothy, 6 a.m., Los Angeles; Eleanor Christensen, 10:30 a.m., Los Angeles; Chehalis, 3 p.m., Willapa; Lansing, 11:30 a.m., Yokohama; J. H. Senter, 11:30 a.m., Manila; Matson, Inglenook, 11:45 a.m., Los Angeles; Captain Cousins, 12 noon, Los Angeles; Lenore Larsen, 2 p.m., Sydney; Admiral Peary, 12th, Wrangell; Cabrillo, 12:30 p.m., Balboa; Cleator, 12:30 p.m., Cooper; Dorothy, 5 a.m., Los Angeles; Yosemite, 8:30 a.m., Los Angeles; Harvard, 9 a.m., Los Angeles; H. F. Hamm, 12:15 p.m., Astoria; Socony, 12:30 p.m., Honolulu; Esther Johnson, 1:27 p.m., Aberdeen; Chehalis, 3 p.m., Willapa; Admiral Evans, 6:30 p.m., Portland; Wallingford, 7:30 p.m., Portland; Duntocaster, 7 p.m., Seattle; Willamette, 10 p.m., Portland; Pasadena, 10 p.m., Los Angeles; Admiral Farragut, 8:30 p.m., Portland.

SEATTLE, July 14.—Arrived: Brooklyn, midnight, San Francisco; Cordova, 3:30 a.m.; Nome, 8 a.m., Southeastern Alaska; Watanga, 12:30 p.m., Vancouver; Kaiyo, Louisiana, 1:30 a.m., Manila; F. F. McCormick, 12th, Everett; Admiral Rodman, 6 a.m., Tellybuna, 12th, Tacoma.

Sailed: Kaiyo, Northeast, 6 a.m.; Admiral Rodman, 1:45 p.m., San Francisco; Siwash Prince, 6 p.m., Cowlitz, 8 a.m.; Hamlin F. McCormick, 6:30 p.m.; Rohda Knight, 2:15 a.m., Everett; Viking, 12th, Los Angeles; Mahlil, 6 p.m., Hoquiam; Bodaat, 11:45 a.m., Ketchikan; Admiral Rodman, 10 a.m., Southeastern Alaska; Artemis Mara, 10 a.m., Yokohama.

PORTLAND, July 14.—Arrived: Tiverton, 8 a.m., San Francisco; Eureka and Coos Bay; Virginian, 12:30 p.m., Puget Sd. via San Francisco; Yuma Maru, 5 a.m., Yokohama; Arabia Maru, 5 p.m., Kobe.

Sailed: William F. Herrin, 5:30 p.m., San Francisco; Siwa, 6:30 a.m., San Francisco and Los Angeles; Rhine Maru, 4:30 p.m., Tahsuo and way ports.

ASTORIA (Or.) July 14.—Arrived: Richmond, 6 p.m., Los Angeles.

LOS ANGELES ARRIVALS AND DEPARTURES

ARRIVED, THURSDAY, JULY 14

Ship	Time	From	Cargo	Captain	Operator
LURRIDGE, tanker	12:30 a.m.	Point Wells	Ballast	Hi	Standard Oil Co. of Cal.
VALLEDOLID, MARIA ORTEGA, str. (Ital.)	2:30 a.m.	Victoria	Copra	Ma	Canadian Transport Co.
OKLAHOMA, U.S.S.	2:30 a.m.	San Francisco		Ca	U. S. Navy
NEVADA, U.S.S.	2:30 a.m.	San Francisco		Ca	U. S. Navy
ADMIRAL SCHLEY, steamer	2:45 a.m.	Portland	Passengers	Sw	Pacific Mail S.S. Co.
ORIBIA, motorship (German)	2:50 a.m.	San Francisco	Passengers	Wi	United American Lines
E. H. STOREY, tanker	3:15 a.m.	Richmond	Ballast	Phillips	Standard Oil Co. of Cal.
AYALON, steamer	3:30 a.m.	Avalon	Passengers	Chevalier	Wilmington Trans. Co.
BROOKDALE, steamer	3:30 a.m.	Anaheim	Passengers	Ma	Los Angeles S.S. Co.
E. C. T. DODD, tanker	3:30 a.m.	Seattle	Ballast	Mo	Standard Oil Co. of Cal.
FALA, steamer	3:30 a.m.	San Francisco	Passengers	Ma	Los Angeles S.S. Co.
ATLANTIC SUN, tanker	3:45 a.m.	Philadelphia	Ballast	Ma	Sun Oil Co.
HARVARD, steamer	3:45 a.m.	San Diego	Passengers	Ma	Los Angeles S.S. Co.
EMMA ALEXANDER, steamer	4:00 a.m.	Seattle	Passengers	Ma	Los Angeles S.S. Co.
CATALINA, steamer	4:00 a.m.	Avalon	Passengers	Ma	Wilmington Trans. Co.
CALAMBA, steamer	10:00 a.m.	Grays Harbor	Lumber	Ma	Hammond Lumber Co.
EL SEGUNDO, tanker	10:00 a.m.	Richmond	Ballast	Ma	Standard Oil Co. of Cal.
M. F. KENT, steamer	11:00 a.m.	Seattle	Ballast	Ma	Hammond Lumber Co.
WM. CROSBY, steamer	11:00 a.m.	Grays Harbor	Lumber	Ma	Grays Harbor Mill Co.
CRICKET, steamer	11:00 a.m.	Grays Harbor	Lumber	Ma	Hammond Lumber Co.
SAN PEDRO, steamer	11:00 a.m.	Seattle	Passengers	Ma	Los Angeles S.S. Co.

SAILED, THURSDAY, JULY 14

Ship	Time	For	Cargo	Captain	Operator
CATALINA, steamer	12:00 a.m.	Avalon	Passengers	Morris	Wilmington Trans. Co.
SAN DIEGO, steamer	1:00 a.m.	San Diego		Ma	Los Angeles S.S. Co.
ANELDA, steamer (British)	1:00 a.m.	Honolulu		Ma	Los Angeles S.S. Co.
BRITTANIA, tanker	1:00 a.m.	Ivan		Ma	Los Angeles S.S. Co.
FALA, steamer	1:00 a.m.	San Diego	Passengers	Ma	Los Angeles S.S. Co.
ADMIRAL SCHLEY, steamer	1:00 a.m.	San Diego	Passengers	Sw	Pacific Mail S.S. Co.
HARVARD, steamer	1:00 a.m.	San Francisco	Passengers	Ma	Los Angeles S.S. Co.
VENTURA, steamer	1:00 a.m.	Seattle	Passengers	Ma	Los Angeles S.S. Co.
AVALON, steamer	2:00 a.m.	Avalon	Passengers	Chevalier	Wilmington Trans. Co.
EMMA ALEXANDER, steamer	2:00 a.m.	Portland	Passengers	Ma	Los Angeles S.S. Co.
DARIEN, steamer (Peru)	2:00 a.m.	Canadian		Ma	Canadian Transport Co.
SUWANEE, steamer	2:00 a.m.	New York	Passengers	Ma	Los Angeles S.S. Co.
VALLEDOLID, MARIA ORTEGA, str. (Ital.)	2:00 a.m.	Victoria	Copra	Ma	Canadian Transport Co.
LEWIS LUCKENBACH, steamer	2:00 a.m.	San Francisco		Ma	Los Angeles S.S. Co.
E. H. STOREY, tanker	2:00 a.m.	Richmond	Ballast	Ma	Standard Oil Co. of Cal.
LEVIATHAN, steamer	2:00 a.m.	Seattle	Passengers	Ma	United American Lines
SAN GABRIEL, steamer (British)	2:00 a.m.	Honolulu		Ma	Los Angeles S.S. Co.
GREGORY WHITEMORE, steamer	2:00 a.m.	Puget Sound	Lumber	Ma	Hammond Lumber Co.
ARGYLL, steamer	2:00 a.m.	Portland	Passengers	Ma	Los Angeles S.S. Co.
WILMINGTON, steamer	2:00 a.m.	San Francisco	Passengers	Ma	Wilmington Trans. Co.
ATTIKO, steamer	2:00 a.m.	Seattle	Passengers	Ma	Los Angeles S.S. Co.
BUCKNOO, steamer	2:00 a.m.	Grays Harbor	Lumber	Ma	Hammond Lumber Co.

DUE TO ARRIVE AND SAIL TODAY

VESSELS DUE TO ARRIVE, FRIDAY, JULY 15

Ship	Berth	Station	From	Cargo	Operator
TALA, steamer	155	Wilmington	San Diego	Passengers	Los Angeles S.S. Co.
E. F. ALEXANDER, steamer	156	Wilmington	San Diego	Passengers	Pacific S.S. Co.
NOME CITY, steamer	169	Wilmington	San Francisco	Passengers	Pacific S.S. Co.
BOYANGER, motorship	170	Wilmington	Terminal Island	Bunker Fuel	General S.S. Co.
JACOBA, steamer	168	Wilmington	Portland		Pacific S.S. Co.
AVALON, steamer	167	Wilmington	Avalon	Passengers	Wilmington Trans. Co.
CATALINA, steamer	167	Wilmington	Avalon	Passengers	Wilmington Trans. Co.
GOLDFISH, steamer	167	Wilmington	San Francisco	Passengers	Wilmington Trans. Co.
MIRZOUZIAN, steamer	176	Wilmington	New York	Passengers	Los Angeles S.S. Co.
HAGOOD, tanker	177	Wilmington	San Francisco		Los Angeles S.S. Co.
OLEUM, steamer	178	Wilmington	San Francisco		Los Angeles S.S. Co.
INVERNESS, tanker (British)	179	Wilmington	Ivan		Los Angeles S.S. Co.
A. MONTEFIORE, steamer	180	Wilmington	Portland	Passengers	Los Angeles S.S. Co.
CHELMAR, tanker	181	Wilmington	Avalon		Los Angeles S.S. Co.
SWAINS, tanker	182	Wilmington	Seattle		Los Angeles S.S. Co.
CROCKER, tanker	183	Wilmington	Seattle		Los Angeles S.S. Co.
ROBERT DOLLAR, steamer	184	Wilmington	San Francisco	Passengers	Los Angeles S.S. Co.
CATHERINE DONOVAN, steamer	185	Wilmington	Grays Harbor		Los Angeles S.S. Co.

VESSELS DUE TO SAIL, FRIDAY, JULY 15

Ship	Berth	Station	For	Cargo	Operator
SOKUTO MARU, steamer (Japanese)	154	Terminal Island	Yokohama	Passengers	Dollar S.S. Co.
TALA, steamer	155	Wilmington	San Francisco	Passengers	Los Angeles S.S. Co.
E. F. ALEXANDER, steamer	156	Wilmington	San Diego	Passengers	Pacific S.S. Co.
BOYANGER, motorship	170	Wilmington	Terminal Island	Fuel	General S.S. Co.
AVALON, steamer	167	Wilmington	Avalon	Passengers	Wilmington Trans. Co.
CATALINA, steamer	167	Wilmington	Avalon	Passengers	Wilmington Trans. Co.
EMMA ALEXANDER, steamer	168	Wilmington	Philadelphia	Passengers	Los Angeles S.S. Co.
O. R. KIRBY, steamer	168	Wilmington	Portland		Pacific S.S. Co.
O. R. KIRBY, steamer	168	Wilmington	Seattle		Pacific S.S. Co.
HOQUIAM, steamer	168	Wilmington	Portland		Pacific S.S. Co.
ATLANTIC SUN, tanker	171	Wilmington	Philadelphia	Oil	Sun Oil Co.
MOPEKE, tanker	172	Wilmington	Seattle	Oil	Standard Oil Co. of Cal.
PERICORE, tanker	173	Wilmington	Seattle	Oil	Standard Oil Co. of Cal.
SAN MARCOS, tanker	174	Wilmington	Philadelphia	Oil	Sun Oil Co.
SAN MATEO, tanker	175	Wilmington	Seattle	Oil	Standard Oil Co. of Cal.
SAN PEDRO, steamer	176	Wilmington	Seattle	Passengers	Los Angeles S.S. Co.
OLYMPIC, steamer	176	Wilmington	Grays Harbor	Lumber	R. H. Wood Lumber Co.

Sailed: Cowlitz, 12:00 a.m., Los Angeles; Admiral Peary, 12:00 a.m., San Francisco.

TAHOMA, July 14.—Arrived: Port Mann, Seattle, 6:30 a.m., Los Angeles; Dorothy, Seattle, midnight, Los Angeles; Admiral Evans, Portland, 7:30 a.m., Los Angeles; Wallingford, Portland, 7:30 a.m., Los Angeles; Duntocaster, Seattle, 7:30 a.m., Los Angeles; Pasadena, Seattle, 10 a.m., Los Angeles; Admiral Farragut, Portland, 8:30 a.m., Los Angeles.

Sailed: Northland, down coast, during night; Admiral Peary, 7:30 a.m.; Manila Maru, Honolulu, 8 a.m.

VICTORIA (B. C.) July 14.—Arrived: Nitonia, 6:05 a.m., Astoria; Yukon Maru, 7 p.m., Yokohama; Canadian Pioneer, 12th, Manila; Nanaimo, 12th, Seattle.

Sailed: Nanaimo, 12th, Vancouver.

VANCOUVER (B. C.) July 14.—Arrived: Canadian Pioneer, 7 a.m., Manila; Cadboro, 11th, Los Angeles; Admiral Peary, 12th, Wrangell, 12th, Seattle; Point Wells, 12th, Balboa.

NEW WESTMINSTER (B. C.) July 14.—Arrived: Danebrog, 10th, Balboa.

PETERSBURG (Alaska) July 14.—Sailed: Alaska, 12th, south.

CORDOVA (Alaska) July 14.—Sailed: Yukon, 12th, south.

SAN DIEGO, July 14.—Arrived: Gaviota, 7 a.m., Los Angeles; San Luis, 7 a.m., Astoria with log raft; Yale, 9 a.m., San Francisco; Sailed: Harvard, 1 p.m., Los Angeles; San Luis, 3 p.m., Astoria.

PANAMA CANAL, July 13.—Passed bound east: Chehalis, San Francisco for Stockholm; Gabriel Christensen, Los Angeles for New York; West Monitor, Los Angeles for New York; Albert Jordan, Los Angeles for New York; Charles Nelson, Los Angeles for Baltimore; Julia Luckenbach, Los Angeles for Baltimore; Lawrence, Los Angeles for Halifax; Seaman, New York for Los Angeles; Sandefjord, New Orleans for Los Angeles; Susquehanna, New Orleans for San Francisco.

RADIO REPORT

[RCA RADIO CORPORATION OF AMERICA.] The Radio Corporation of America, Service and the Radiomarine Corporation of America will receive telegrams through the KPH station at Los Angeles Harbor for Marshal and Surplus services for ships at sea.

WILMINGTON STATION

Noon, July 13

CHANCAR, Arica for Los Angeles, 1680 miles south of Los Angeles.

E. J. SADLER, Balboa for Los Angeles, 134 miles south of Los Angeles.

HALO, Puerto for Los Angeles, 1126 miles south of Los Angeles.

VICTORIOUS, Los Angeles for Balboa, 806 miles south of Los Angeles.

NICOMAIE MARAIS, Balboa for San Francisco, 2217 miles north of Balboa.

BYRON D. BENSON, Balboa for Los Angeles, 1931 miles south of Los Angeles.

WEST JAFFA, Balboa for Los Angeles, 2025 miles south of Balboa.

MANHATTAN ISLAND, San Francisco for Balboa, 1917 miles north of Balboa.

SAN JUAN, Balboa for Los Angeles, 1995 miles south of Balboa.

MICHELLE DOLLAR, Los Angeles for Balboa, 778 miles south of Balboa.

ROBERT E. HOPKINS, Balboa for Los Angeles, 1917 miles south of Balboa.

E. H. BENFORD, Balboa for Los Angeles, 2760 miles south of Los Angeles.

9 p.m., July 13

VENTALIA, Balboa for Vancouver, 2000 miles south of Los Angeles.

CAPAC, San Francisco for Talara, 1813 miles south of San Francisco.

CHARLES McCORMICK, Balboa for Los Angeles, 1997 miles south of Los Angeles.

CORINTO, San Francisco for Balboa, 34 miles south of Seattle.

KEKOSKEE, Balboa for Los Angeles, 1100 miles south of Los Angeles.

CITY OF HONOLULU, Hilo for Honolulu, 49 miles from Hilo.

NORA, Los Angeles for Balboa, 661 miles south of Los Angeles.

LA PLACENTIA, Balboa for Port San Luis, 2485 miles south of Port San Luis.

MONTEBELLO, Corinto for Port San Luis, 1657 miles south of Port San Luis.

J. W. VAN DYKE, Los Angeles for Balboa, 838 miles south of Balboa.

WILLSBORO, Balboa for San Diego, 964 miles north of Balboa.

OREGON, Los Angeles for Balboa, 856 miles north of Balboa.

HORACE LUCKENBACH, Los Angeles for Balboa, 1681 miles south of Los Angeles.

W. S. MILLER, Balboa for Los Angeles, 1972 miles south of Los Angeles.

K. R. KINGSBURY, Los Angeles for Balboa, 1167 miles north of Balboa.

Noon, July 14

WM. ROCKEFELLER, Los Angeles for Balboa, 2026 miles north of Balboa.

ATLANTIC SUN, Balboa for Los Angeles, 9 miles south of Los Angeles.

L. A. CHRISTENSEN, Balboa for Los Angeles, 59 miles south of Los Angeles.

PEACOCK, Yokohama for Los Angeles, 5220 miles south of Los Angeles.

SUNBLESCO, Los Angeles for Balboa, 1197 miles south of Los Angeles.

INVERNESS, Balboa for Los Angeles, 2520 miles south of Los Angeles.

CAMBRAI, Balboa for San Francisco, 735 miles south of San Francisco.

HARRY LUCKENBACH, Balboa for Los Angeles, 1697 miles south of Los Angeles.

SUMNER, Balboa for San Francisco, 1288 miles south of Los Angeles.

CHILBAR, Tocopilla for Los Angeles, 2064 miles south of Los Angeles.

ALGONQUIN, Los Angeles for Balboa, 1197 miles south of Los Angeles.

SAN FABIAN, Los Angeles for River Plate, 5062 miles south of Los Angeles.

K. R. SADLER, Balboa for Los Angeles, 2114 miles south of Los Angeles.

SUSCOLANCO, Los Angeles for Balboa, 445 miles south of Los Angeles.

SCOTLENCO, Los Angeles for Balboa, 669 miles south of Los Angeles.

MEGARA, Balboa for Los Angeles, 2228 miles south of Los Angeles.

ACTOR, San Francisco for Balboa, 29 miles north of Los Angeles.

FRANKLIN K. LANE, Los Angeles for Balboa, 2256 miles south of Los Angeles.

5 p.m., July 14

OSIRIS, Los Angeles for Balboa, 60 miles south of Los Angeles.

CARLOS A. LUCAS, El Segundo for Point Wells, 8 miles north of El Segundo.

J. A. MOFFETT, Port Angeles for Los Angeles, 175 miles north of Los Angeles.

W. S. RHEEM, San Francisco for Los Angeles, 97 miles north of Los Angeles.

B. G. SCOFIELD, Balboa for Los Angeles, 2002 miles south of Los Angeles.

RANELLA, Los Angeles for Yokohama, 45 miles from San Diego.

THE SEA SCOUT, Astoria for San Francisco, 90 miles from Gray Harbor.

THE SEA SCOUT, Astoria for San Diego, 45 miles from San Diego.

M. SEGUNDO, Seattle for El Segundo, 64 miles north of Los Angeles.

SAN PEDRO, Seattle for Los Angeles, 26 miles from Los Angeles.

SAN FRANCISCO STATION

9 p.m., July 13

CITY OF HONOLULU, Hilo for Honolulu, 49 miles from Hilo.

PRESIDENT MADISON, Seattle for Yokohama, 1500 miles from Yokohama.

BRANFORD, Los Angeles for Auckland, 5170 miles south of Los Angeles.

CHARLES F. MCCORMICK, Balboa for Los Angeles, 1997 miles from Los Angeles.

WILLIAMETTE, Balboa for San Francisco, 1913 miles from San Francisco.

AURORA, Los Angeles for Manila, 5097 miles from Los Angeles.

SHASTA CITY, Shanghai for Kobe, 944 miles from Kobe.

BRIARCREST, Los Angeles for Shanghai, 7770 miles from Los Angeles.

MEIGS, San Francisco for Honolulu, 1093 miles from San Francisco.

KINGSWIN, San Francisco for Honolulu, 2093 miles from San Francisco.

SUGARLAND, Los Angeles for Columbia, 1264 miles from Los Angeles.

WILLIAM SALOMON, Los Angeles for Balboa, 1120 miles from Balboa.

CRISFIELD, Philippines for San Francisco, 1600 miles from San Francisco.

BENICARLO, Seattle for Guam, 4819 miles from San Francisco.

TANTO MARU, Yokohama for Yokohama, 4750 miles from San Francisco.

PRESIDENT MCKINLEY, Yokohama for Seattle, 1887 miles from Yokohama.

SALINA, Manila for Los Angeles, 5040 miles from Los Angeles.

ADNA, Orient for San Francisco, 1250 miles from San Francisco.

CHARLES BROWER, anchored at Nome.

TANANA, Tahoe for Dutch, 75 miles from Tahoe.

HAWAIIAN STANDARD, 32 Seconds for Honolulu, 1900 miles from Honolulu.

CALAMBA, Grays Har for San Francisco, 972 miles from San Francisco.

MAUNAALA, Kahului for San Francisco, 2095 miles from San Francisco.

MAUNAALA, Tahoe for San Francisco, 2095 miles from San Francisco.

KEAWAHEA, Kahului for Honolulu, 2094 miles from Columbia River.

PRESIDENT PIERCE, San Francisco for Honolulu, 2100 miles from San Francisco.

FURANA, ofo Francisco for Seattle, 800 miles from San Francisco.

MILTON, Honolulu for Los Angeles, 2094 miles from Los Angeles.

9 p.m., July 13

CITY OF PANAMA, Los Angeles for San Francisco, 40 miles from San Francisco.

COMMODORE, Bellingham for Honolulu, 2000 miles from San Francisco.

CORRALITOS, San Francisco for Seattle, 2095 miles from San Francisco.

COVENA, Los Angeles for Grays Harbor, 2000 miles from Grays Harbor.

WASHINGTON, Sailing Cove for San Francisco, 130 miles from San Francisco.

W. S. RHEEM, San Francisco for Los Angeles, via Los Angeles, 2000 miles from Los Angeles.

SEA RANGER, with tow, San Luis for San Francisco, 6 miles from San Luis.

RICHFIELD, Long Beach for Portland, 20 miles south of San Francisco.

MAUNAALA, Kahului for San Francisco, 2095 miles from San Francisco.

J. A. MOFFETT, Port Angeles for Los Angeles, 175 miles from Los Angeles.

R. J. HANNA, Richmond for Willapa, 2004 miles from Willapa.

SANTA CECILIA, New York for San Francisco, 1250 miles from San Francisco.

MISSOULA, Los Angeles for Grays Harbor, 650 miles from Grays Harbor.

WALES MARU, San Francisco for Portland, left San Francisco at 4 p.m.

GRACE DOLLAR, Seattle for San Francisco, 20 miles from San Francisco.

MANOA, San Francisco for Honolulu, 2100 miles from San Francisco.

BUCCINUM, Honolulu for San Francisco, 2775 miles from San Francisco.

MILTON, Honolulu for Los Angeles, 2000 miles from Los Angeles.

BUSHERICO, Los Angeles for San Francisco, 120 miles from Los Angeles.

ROBERT LUCKENBACH, San Francisco for Portland, 297 miles from Columbia River.

STEEL MAKER, Los Angeles for San Francisco, 127 miles from San Francisco.

[BY FEDERAL TELEGRAPH COMPANY]

The Federal Telegraph Company is co-operating with the Los Angeles Receiving Hospital staff will receive requests by medical and surgical services from ships at sea and relay the reports at 600 meters through station at Los Angeles without charge.

LOS ANGELES STATION

Noon, July 13

MONGOLIA, New York for San Diego, 2175 miles south of San Diego.

HAGAN, Norfolk for San Francisco, 2130 miles south of San Francisco.

9 p.m., July 13

BOXER, Los Angeles for Sydney, 7363 miles southwest of Los Angeles.

VENTALIA, Norfolk for Vancouver, 3000 miles south of Los Angeles.

WEST KATAN, Balboa for Los Angeles, 2000 miles south of Los Angeles.

HAGOOD, Balboa for Los Angeles, 2021 miles south of Los Angeles.

OLEUM, Manzanillo for Los Angeles, 1750 miles south of Los Angeles.

CAMBRAI, Balboa for San Francisco, 2078 miles south of San Francisco.

Noon, July 14

MANCHURIA, Los Angeles for New York, 2223 miles south of Los Angeles.

MONGOLIA, New York for San Diego, 2007 miles south of San Diego.

ACTOR, San Francisco for London, 29 miles north of Los Angeles.

VICTORIOUS, Los Angeles for Balboa, 813 miles south of Los Angeles.

9 p.m., July 14

DOROTHY WINTERMOTE, Los Angeles for San Francisco, 324 miles south of San Francisco.

COALINGA, Antofagasta for Los Angeles, 5200 miles south of Los Angeles.

ROBIN ADAIR, Los Angeles for New York, 5267 miles south of Los Angeles.

WEST KATAN, Norfolk for Los Angeles, 2055 miles south of Los Angeles.

BETTERTON, Los Angeles for Antwerp, 6000 miles north of Los Angeles.

CHARLES H. MCCORMICK, New York for Los Angeles, 2250 miles south of Los Angeles.

KEKOSKEE, New York for Los Angeles, 2012 miles south of Los Angeles.

MONA CHRISTENSEN, Balboa for San Francisco, 1200 miles south of Los Angeles.

ROBERT JOHNSON, Newport for Los Angeles, 5000 miles south of Los Angeles.

GLYMONT, Los Angeles for San Francisco, 20 miles south of Los Angeles.

ROSE CITY, Los Angeles for San Francisco, 20 miles south of Los Angeles.

GARAGA, Los Angeles for Manzina, 20 miles south of Los Angeles.

SAN FRANCISCO STATION

9 p.m., July 13

HAGAN, Norfolk for San Francisco, 2130 miles south of San Francisco.

MALO, Balboa for Los Angeles, 2130 miles from Balboa.

PRESIDENT PIERCE, San Francisco for Yokohama, 5100 miles from San Francisco.

PRESIDENT POLK, San Francisco for Kobe, 5000 miles west of Honolulu.

CHEHALIS, Manila for San Francisco, 5100 miles from San Francisco.

VENEZUELA, New York for San Francisco, 2000 miles from San Francisco.

CORINTO, San Francisco for Colon, 25 miles from Mendocino.

CHARLES F. MCCORMICK, Balboa for Los Angeles, 1997 miles from Los Angeles.

KEKOSKEE, New York for Long Beach, 2100 miles south of Long Beach.

HANANA, Portland for New York, 2000 miles from Los Angeles.

VIGILANT, Bellingham for Honolulu, 800 miles from Honolulu.

ADMIRAL FARRAGUT, Panama for Seattle, 2000 miles from Balboa.

VENTURA, Quinto for San Francisco, 2000 miles from San Francisco.

ALASKA STANDARD, Kodiak for Hilo, 40 miles from Kodiak.

DOROTHY ALEXANDER, Hilo for Wrangell, 1000 miles from Hilo.

LA PURISIMA, Los Angeles for Kamogawa, 5100 miles from Kamogawa.

SAN PEDRO, Seattle for San Francisco, 1100 miles from San Francisco.

FRANK G. DRUM, left Honolulu for San Francisco at 1 p.m.

GAMMAIL, Balboa for San Francisco, 2072 miles from San Francisco.

MANUWELL, San Francisco for Honolulu, 2000 miles from San Francisco.

MANA, San Francisco for Honolulu, 2000 miles from San Francisco.

COLOGNOLA, San Francisco for New York, 2000 miles from San Francisco.

GEELOCK, San Francisco for Seattle, 200 miles from San Francisco.

ACTOR, San Francisco for London, 5000 miles from San Francisco.

MANCHURIA, San Francisco for New York, 2000 miles from Los Angeles.

8 p.m., July 14

F. A. WARNER, San Francisco for Coos Bay, 200 miles from Coos Bay.

FALSTERBO, Los Angeles for Puget Sound, 20 miles from Grays Harbor.

MARENGA, Portland for San Francisco, 600 miles from Portland.

BONOMA, San Francisco for Sydney, 2000 miles from San Francisco.

LEBEC, Los Angeles for Seattle, 672 miles from Los Angeles.

CAMBRAI, Balboa for San Francisco, 2000 miles from San Francisco.

TUCAGAR, Port Costa for Honolulu, 2000 miles from Port Costa.

DOYLESTOWN, San Francisco for Seattle, 2000 miles from San Francisco.

ADMIRAL FEOFILIS, San Francisco for Portland, 2000 miles from San Francisco.

WALLINGFORD, San Francisco for Portland, 2000 miles from San Francisco.

E. F. ALEXANDER, San Francisco for Los Angeles, 400 miles from San Francisco.

MONTAGUE, San Francisco for Melbourne,

Producers and Directors in First Meet to Discuss Film Economies

Meeting under the auspices of the Academy of Motion Picture Arts and Sciences, the film industry's leading producers and directors took up the question of excessive motion picture costs in an effort to solve the problem satisfactory to all branches of the profession. Among those present were: 1—Fred Niblo; 2—Frank Lloyd; 3—William Beaudine; 4—William De Mille; 5—Rupert Julian; 6—Rowland V. Lee; 7—Sidney Olcott; 8—Fineman; 9—Jack Warner; 10—Eddie Cline; 11—William K. Howard; 12—Harry Rapf; 13—Eddie Sutherland; 14—Jesse L. Lasky; 15—Sam Goldwyn; 16—Edwin Loeb; 17—J. Stuart Blackton; 18—Joseph [illegible] Edward Sloman; 20—Louis B. Mayer; 21—Lois Weber; 22—John Stahl; 23—Cecil B. De Mille; 24—Sol Wurtzel; 25—Henry King; 26—Frank Woods.

"The Tiger of France," Georges Clemenceau, former Premier, denies that he is in a critical physical condition. He's shown above during 1922 visit to United States. (P. & A. photo.)

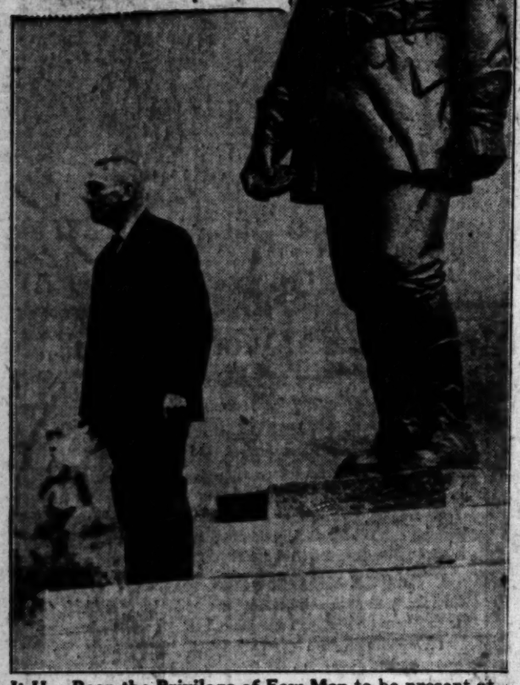

It Has Been the Privilege of Few Men to be present at the dedication of monuments erected in their honor. John F. Stevens, civil engineer who discovered Marias Pass through Rocky Mountains, is one of them. He is shown (above) beside statue of himself erected near Summit, Mont. (P. & A. photo.)

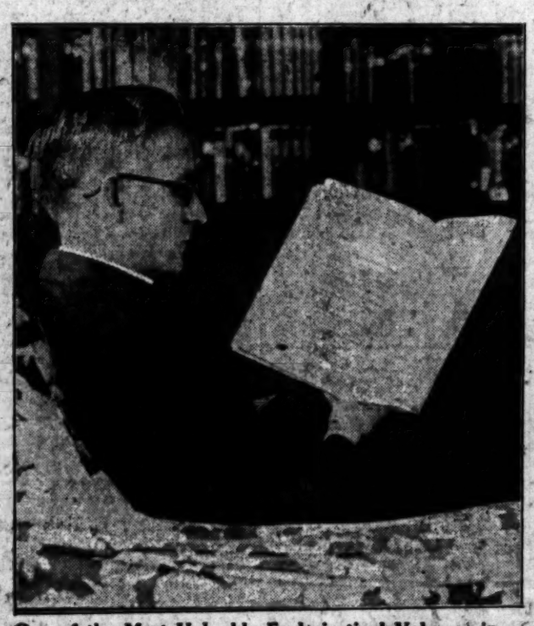

One of the Most Valuable Ecclesiastical Volumes in the World, a first edition of the Book of Common Prayer of the Church of England, of which but five copies exist, has been presented to National Cathedral at Washington. Curator Rev. Robert Lewis with volume above. (P. & A. photo.)

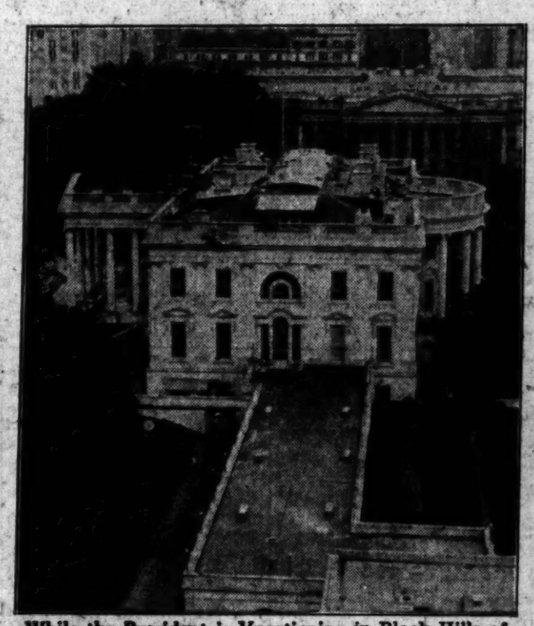

While the President is Vacationing in Black Hills of South Dakota workmen are rebuilding the roof of the White House at Washington, which, according to architects, was about to cave in. The above is an air view of White House roof as it looks now. (P. & A. photo.)

Gardenias Set Off the afternoon or street frock displayed by Josephine Dunn. The material is black satin. Pearl beads enhance effect.

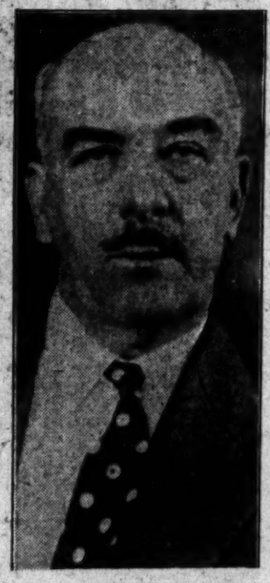

He'll Temper Justice with mercy and horse sense, Maj. Maurice Campbell declared when he was sworn in as prohibition chief in New York City. (Acme.)

Always Theatrical, On or Off the Stage, Richard Bennett married Mrs. Aimee Raisch Hastings of San Francisco at Chicago this week after having informed friends and press that ceremony would not take place until November. Bride and groom above. (P. & A. photo.)

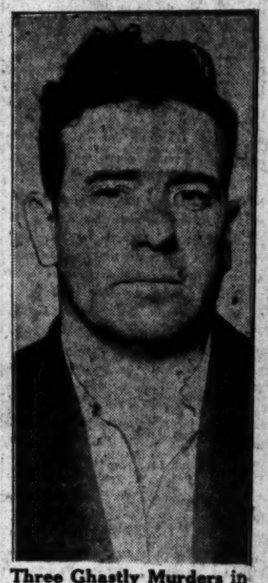

Three Ghastly Murders in New York are charged to Ludwig Halverson Lee (above.) Bodies of all the victims were dismembered and scattered over considerable area. (P. & A. photo.)

OUR HISTORY IN PICTURES 769

The Census of 1870. by J. CARROLL MANSFIELD

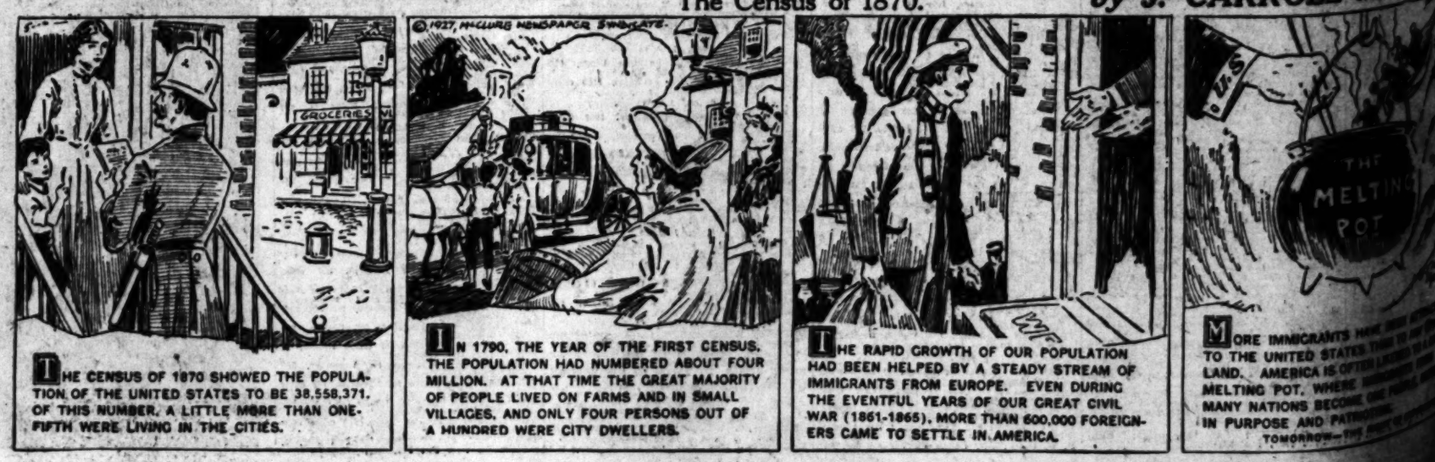

THE CENSUS OF 1870 SHOWED THE POPULATION OF THE UNITED STATES TO BE 38,558,371. OF THIS NUMBER, A LITTLE MORE THAN ONE-FIFTH WERE LIVING IN THE CITIES.

IN 1790, THE YEAR OF THE FIRST CENSUS, THE POPULATION HAD NUMBERED ABOUT FOUR MILLION. AT THAT TIME THE GREAT MAJORITY OF PEOPLE LIVED ON FARMS AND IN SMALL VILLAGES, AND ONLY FOUR PERSONS OUT OF A HUNDRED WERE CITY DWELLERS.

THE RAPID GROWTH OF OUR POPULATION HAD BEEN HELPED BY A STEADY STREAM OF IMMIGRANTS FROM EUROPE. EVEN DURING THE EVENTFUL YEARS OF OUR GREAT CIVIL WAR (1861-1865), MORE THAN 600,000 FOREIGNERS CAME TO SETTLE IN AMERICA.

MORE IMMIGRANTS HAVE SINCE COME TO THE UNITED STATES THAN IN ANY OTHER LAND. AMERICA IS OFTEN CALLED THE MELTING POT, WHERE MANY NATIONS BECOME ONE PEOPLE IN PURPOSE AND PATRIOTISM.

TOMORROW—THE [illegible]

Economies

effort to solve the problem in a
V. Lee; 7—Sidney Olcott; 8—
t Blackton; 18—Joseph Schenc

A Social Event
London season
marriage of Hon.
Yarde-Buller to
Guinness, son
Pittsburgh ban
lionaire. (P
photo.)

Off the
street
played by
unn. The
lack satin.
s enhance

Enough Paper Co
serve combined p
tions of Cali
Oregon, Arizona
Nevada with a
around were dis
last year by the S
ern Pacific' fleet
passenger trains.
than 5,450,000 w
used on day ex
alone. Similiar exp
played above in ha
comely employes.

ARROLL MANSFIELD

ORE IMMIGRANTS HAVE BEEN ATTRACTED
THE UNITED STATES THAN TO ANY OTHER
D. AMERICA IS OFTEN LIKENED TO A GREAT
TING POT, WHERE IMMIGRANTS FROM
Y NATIONS BECOME ONE PEOPLE, UNITED
URPOSE AND PATRIOTISM.
TOMORROW—THE RIGHT OF SUFFRAGE.

Hood's Homer Gives Angels 5-4 Win Over Sacs

SPORTS
The Los Angeles Times

FRIDAY MORNING, JULY 15, 1927.

ONES COPS LEAD IN BRITISH OPEN GOLF EVENT

T'S SWAT AKS UP TIE

llop is Made in ...h Of Rochac

... Salons After ...derby Blows

... Pound Spec Shea to ... in Third

Gorchakoff, Craig Trounce Tilden in Doubles

WINS ON FIGHT; HE'S IN AGAIN

Stieger Dodges Keepers and Picks Paulino; Cashes, Put in Asylum

SECAUCUS (N. J.) July 14. (AP)—Charlie Stieger, nationally known lightweight a decade and a half ago, escaped last night from the County Hospital and went to the Wills-Paulino fight in Brooklyn, borrowing his carfare.

He won more than enough money on Paulino to return to Hoboken in a taxicab, where friends refused his request that they hide him. A patrolman recognized the former fighter and took him back to the institution.

"I guess I've seen my last big fight," remarked Charlie.

STARS COP CLOSE ONE FROM SUDS

Hank Hulvey Outpitches Edwards as Hollywood Wins 3-to-1 Tilt

SEATTLE, July 14. (Exclusive)—Those surprising Stars from Hollywood continued to maltreat Red Killefer's Indians here today, with Hank Hulvey acting as the biggest bully of them all. Hank let the Tribe down with four scattered hits and hurled the Stars to a 3-to-1 triumph, the second in a row that the visitors had taken up here.

HANK HULVEY.

Jim Edwards did his best to save the scalps of the Indians but the Sheiks hopped on his portside offerings in two innings to corral enough runs to insure Hulvey of his victory. The Stars bunched a couple of hits for a run in the second and then went out in the sixth and got two more, but that was all. In the meantime the In-

(Continued on Page 10, Column 2)

IT'S PLAYTIME FOR THE NAVY PIGSKIN BOYS NOW

And they all look happy—the fellows from Annapolis who tied the Army last fall and arrived in the harbor aboard the U.S.S. Nevada yesterday. Spike Webb, Navy trainer and boxing instructor, is the civilian pictured with the football boys. Below is Head Coach Bill Ingram, as he appeared when he starred as a halfback for the Pacific Fleet team in 1921.

DEMPSEY EASES UP TRAINING

Tapers Off as Big Battle With Sharkey Nears; Will Wind Up Monday

WHITE SULPHUR SPRINGS (Saratoga Lake, N. Y.) July 14. (AP)—Confident that the job of winning back peak condition for the most important battle of his ring career is virtually over, Jack Dempsey today began to taper off his workouts.

JACK DEMPSEY.

With only a week remaining before Jack parts the ropes to face Jack Sharkey in the Yankee Stadium, the former champion of all heavyweights boxed only four rounds and finished the day with three minutes of pulley work.

Short though it was, Jack displayed again all the fire and punching power that marked his twelve-round drill yesterday. For the first time, Dempsey worked in nothing but short ring tights, giving full play to the splendid muscles of back, chest and abdomen. Jack drilled today for speed and perfection of certain lines of defense.

His punching was sharp and accurate and whenever a sparring partner appeared in distress Dempsey "pulled" his shots. However, he dropped Italian Jack Herman, one of the three heavyweights who faced him, in the first seconds of the round with a left hook to the chin. The Italian climbed to his feet and Jack let him last the round.

Dempsey expects to work out for the last time Monday, leaving for New York the next day, according to present day-by-day plans. Independent entirely of the manner in which Dempsey performs, Jack will work steadily until then with no breaks in the training. With only a few ounces of excess weight around the waist, Dempsey's weight today was announced as 196.

BASS KNOCKS OUT DOYLE

WILKES-BARRE (Pa.) July 14. (AP) Benny Bass of Philadelphia knocked out "Mickey" Doyle of Pittston, Pa., in the fifth round of their bout here tonight, for the featherweight championship of Pennsylvania.

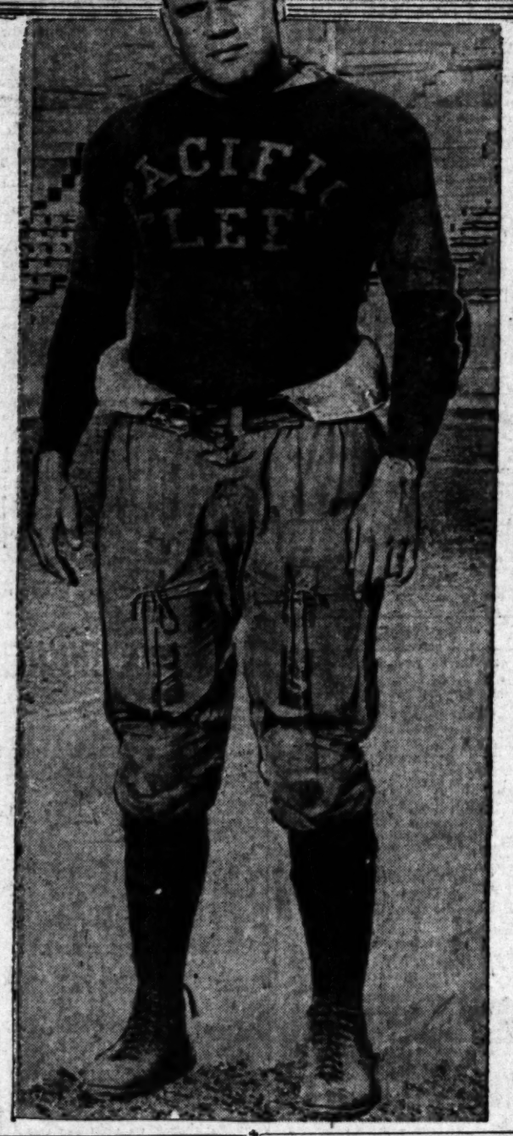

LITHUANIAN DEVELOPING HARD LEFT

Sharkey Spends Workout Stressing Port Flipper for Use in Big Go

NEW YORK, July 14. (AP) — Jack Sharkey continued today in training for his fight with Jack Dempsey, July 21, to emphasize the play of his left. Stressing his port-side jabs and hooks, Sharkey made defensive work a secondary factor. Taking all his ringmates were willing to offer, the sailor often dropped his hands to his sides. Only at intervals did he bring through straight punches with the right to mark the persistent pecking left.

JACK SHARKEY

Even in Sharkey's own training quarters speculation was heard today as to the effect on his public rating of the Paulino victory last night over Harry Wills, who was one of Sailor Jack's proudest conquests. Outside a seeming "feather in the wind" was seen in the announcement of one betting commissioner that a wager of $10,000 was offered by Dempsey adherents at 7 to 5. Prevailing odds have made Sharkey favorite at 6 to 5.

The slow and colorless workout today may have added to the effect of the Wills upset. Loyal camp followers of Sharkey, however, reminded the croakers that the day was a scorcher and asserted Sharkey was right in saving energy. Occasionally his blows carried dynamite, but many of them missed the mark. The "batting average" of hits was away below .300, and each time Sharkey missed he became an even more open target.

Much of the applause went to sparring mates, Johnny Urban and Marino Polo, who threw their gloves into the openings in energetic abandon.

After omitting his road work yesterday, Sharkey resumed the grind this morning. The boxer's weight is only two or three pounds from the 192 at which he hopes to enter the ring.

LOCAL PLAYERS TRIM CHAMPION

Big Bill and Wiener Defeated in Straight Sets

Occidental Stars Upset Texas Doubles Players

Doeg Faces Van Ryn Today in Singles Semifinals

PROVIDENCE (R. I.) July 14. (Exclusive)—Ben Gorchakoff and Norval Craig, Coast collegians hailing from Occidental College, turned in two brilliant victories here this afternoon in the annual Rhode Island State tennis championships, defeating Berkeley Bell and James Quick, Texas junior and national junior title-holders, early in the afternoon in straight sets of 7-5, 6-4, 6-1. The Occidental pair proceeded to trim William Tilden and Sandy Wiener in the round of eight, 10-8, 6-3, 6-2.

Bill Tilden

The match between the Coast lads and Tilden and his protege, marks the second meeting between the tall Quaker and his youthful rivals wherein each ease has brought a victory for the Tiger duo in straight sets. Tilden's crashing cannon-ball services were smashed for aces by the collegians, while the youngsters held their own at net against the Davis Cup star.

The net play of Craig, the slash-

(Continued on Page 10, Column 6)

SCORES 72 TO HURDLE FIELD

Unknown Englishman Trails Bobby With 142

Kirkwood Four Shots Back of Defending Champ

Mehlhorn and Other Stars Out of Play

ST. ANDREWS (Scotland) July 14. Grim faced and bareheaded, Bobby Jones fought his way over the St. Andrews course today and because he wouldn't be licked he won his fight and scored 72 for his second round in defense of his title of open golf champion of Great Britain. With his sensational 68 of yesterday, he stood with 140 as the leader of the field after thirty-six holes, with thirty-six to be played tomorrow.

BOBBY JONES

Bobby lost his smile and his cap, but he kept his head.

Scotland in all her centuries of sterling golfing deeds never witnessed a braver one-man battle than Bobby fought. Golf was not play for the champion today. It was hard, grinding work.

His was not on his game for his tee shots would not behave and he missed putts here and there, some of them short ones, but he kept plugging away at the elusive game with his sights on par. He was finally rewarded by getting one stroke under the 73 which St. Andrews calls perfect.

Tonight the battle was half over and the battlefield was strewn with a half-hundred casualties. Jones was two strokes ahead of his nearest pursuer, 21-year-old Ben Hobson, and four strokes in front of the next

(Continued on Page 11, Column 6)

STANDINGS AND RESULTS

PACIFIC COAST LEAGUE

	W.	L.	Pc.
Oakland	64	46	.582
San Francisco	60	49	.550
Seattle	56	50	.528
Sacramento	57	53	.518
Portland	52	55	.486
HOLLYWOOD	51	58	.468
Missions	50	60	.455
LOS ANGELES	45	64	.413

Yesterday's Results

LOS ANGELES, 5; Sacramento, 4.
HOLLYWOOD, 3; Seattle, 1.
Portland, 6; Missions, 0.
San Francisco, 8; Oakland, 7.

How the Series Stand

LOS ANGELES, 2; Sacramento, 1.
HOLLYWOOD, 2; Seattle, 0.
Portland, 2; Missions, 1.
San Francisco, 3; Oakland, 0.

NATIONAL LEAGUE

	W.	L.	Pc.		W.	L.	Pc.
Chicago	51	29	.638	Brooklyn	38	43	.469
Pittsburgh	47	38	.627	Philadelphia	33	46	.418
St. Louis	46	34	.575	Boston	30	48	.395
New York	43	41	.512	Cincinnati	31	51	.378

Yesterday's Results

Chicago, 6; Boston, 1.
Pittsburgh, 6; Brooklyn, 5.
Cincinnati, 8-5; New York, 6-3.
Philadelphia, 7; St. Louis, 3.

Games Today

Pittsburgh at Brooklyn.
Chicago at Boston.
Cincinnati at New York.
St. Louis at Philadelphia.

AMERICAN LEAGUE

	W.	L.	Pc.		W.	L.	Pc.
New York	59	25	.702	Philadelphia	44	28	.537
Washington	47	34	.580	St. Louis	34	46	.425
Chicago	46	38	.548	Cleveland	35	46	.422
Detroit	44	37	.543	Boston	19	61	.307

Yesterday's Results

Cleveland, 6; New York, 1.

(Continued on Page 10, Column 4)

SHARKEY AGREES TO MEET PAULINO AFTER DEMPSEY

NEW YORK, July 14. (Exclusive) Jack Sharkey has agreed to fight Paulino Uzcudun within three weeks after his battle with Jack Dempsey, it became known today. Sharkey is not "tied up" by Tex Rickard beyond the Dempsey fight and it is said to be his intention now to fight the Basque woodchopper before the club or stadium offering the largest purse.

It is known three promoters already are in the field quietly bidding for the match. Johnny Buckley, manager of Sharkey, has offers from Tom Goodwin, in Boston, who would hold the bout in Braves' Field, where he claims he can seat 70,000 spectators; Humbert J. Fugazy is angling for the bout for the Polo Grounds and Walter Taylor, Cleveland promoter, also has made an offer. Neither Sharkey nor Buckley is content to let much time elapse between bouts and they both have such unbounded faith in Sharkey's ability that they believe he can beat any man in the world and therefore would not be

(Continued on Page 11, Column 3)

Sundays Until One — July and August

Grayco

SMART BROADCLOTH
ENGLISH IMPORTATION...TRULY HANDSOME SHALL, NOVEL JACQUARD FIGURES IN COMBINATIONS OF BLUE, HELIO, AND BLUE AND TAN. TAILORED BY "GRAYCO," WITH ATTACHED COLLAR OF APPROPRIATE DISTINCTION.

Desmond's
615 BROADWAY

Mutual Benefit in

INNES End of Season SALE

YOU CAN save money on seasonable footwear; we can make room for incoming goods; thus is our sale of mutual benefit.

MEN'S SHOES
$4.85 to $13.85
A saving on Every Pair

Men's Hose, 39c
3 pairs for $1.00

Of lisle, rayon and lisle, wool and cotton; mostly plain colors; some stripes and checks. Also lisles and silk and wool mixtures, 79c a pair; 3 pairs, $2.00. Real saving!

Men's Hose, $1.29
3 pairs for $3.65

Of lisle and of silk and wool mixtures, very smart patterns. And a better line, some imported patterns, at $1.79 a pair; 3 pairs for $5.00. Wonderful values!

Our Los Angeles and Hollywood Stores Are Open All Day Saturday.

INNES SHOE CO.
216 WEST SIXTH
6501 Hollywood Boulevard 452 E. Colorado St., Pasadena

Donald Plans for Extra Seats as Reservations Pour in for Big Bout at Wrigley Fi

SAMMY BAKER ON WAY HERE

Soldier Arrives Tomorrow for Hudkins Fight

Gate Receipts Expected to Break Local Records

Promoter Installs Office at Bay City for Rush

BY PAUL LOWRY

With Sergt. Sammy Baker reporting by wire from Newton, Kan., that he is on his way to Los Angeles and will arrive via the Santa Fe at 2 o'clock tomorrow afternoon, preparations for the great rematch between him and Ace Hudkins at Wrigley Field the 26th inst. continued apace yesterday.

DICK DONALD.

Between plans for installing huge sections of extra seats at the ball park and answering requests for blocks of choice tickets, Promoter Dick Donald is busier than a hen with a batch of new chickens.

RUSH FROM NORTH

He has installed a branch office at San Francisco at the request of Donn Shields, who plans to run a fight special here for the bout and has ordered a batch of 500 seats.

From the president of the Lambs' Club in New York Donald said he received a request for 150 more to accommodate members who will be present in San Francisco for convention purposes at the time of the Baker-Hudkins imbroglio.

In the wire Donald received yesterday afternoon from Baker New York's fighting sergeant said he came out of the Callahan bout without a scratch and is ready to go into training immediately.

However, he will rest tomorrow after his arrival and take his first local workout at the Manhattan Sunday afternoon. Baker was in tip-top condition for his knockout victory over Mushy Callahan, so he will hardly have to plunge into rigorous training right off the bat.

The confidence of the fighting sergeant is evidenced by the wire Donald received when Baker left Chicago Wednesday night.

"Am leaving tonight. Bring on the whols Hudkins family," the telegram read.

While Baker has ground for his cockiness in that he stopped both Hudkins and Callahan, probably California's two best fighters, inside of a month there is plenty of confidence in the Hudkins camp.

WILDCAT EAGER TO GO

The "Wildcat" is fairly seething with a wild desire to erase his New York defeat, and if he doesn't whip Baker at Wrigley Field it won't be because he isn't training like the animal for whom he was nicknamed.

"One more chance is all I need," he hisses between clenched teeth.

While the country at large will take considerable interest in this bout, the dignified members of our State Athletic Commission indicated yesterday that they are not going to be left out in the cold.

An official meeting of the commission scheduled for the 19th inst. at San Diego has been switched to Los Angeles and the date changed to the 26th inst., so all hands can be present at the Wrigley Field fracas without any inconvenience.

JOHNNY MORRISON GIVEN SUSPENSION

NEW YORK, July 14. (AP)—Pitcher Johnny Morrison of the Pittsburgh Pirates has been suspended indefinitely for failure to report to the team, Manager Bush announced today before the Corsairs' game in Brooklyn. Before Pittsburgh entered upon its eastern trip, Morrison injured his left hand and did not accompany the club. Bush claims Morrison has neglected to answer telegrams he has forwarded.

Drop air mail in any letter box.

TITLE-HOLDER FACES RIVAL

CHICAGO, July 14. (AP)—Defending the title she won last year, Miss Virginia Van Wie, 18-year-old Chicago girl, meets Josephine Morse, holder of two different club titles, in the finals of the Chicago woman's golf tournament tomorrow. Miss Van Wie went into the titular match by winning from the 1925 champion, Dorothy Kiots Pardue, 5 and 3, shooting better than par golf to do it. Miss Morse beat Mrs. Lee Mida, former champion, 2 and 1.

HULVEY HURLS STAR VICTORY

(Continued from Ninth Page)

dians were doing their best and getting nowhere with Hulvey, who didn't yield a run until the eighth.

Mickey Heath, who hit a home run with one on in yesterday's game, led the Hollywood attack again today, banging out two doubles and scoring a run. Score:

HOLLYWOOD	AB	R	H	O	A
Lea,ss	4	0	1	2	3
Kerr,2b	3	0	0	3	2
Twombly,rf	3	0	0	3	0
Agnew,c	3	0	0	4	0
Sheehan,cf	4	0	0	3	0
Heath,1b	4	1	2	13	2
Holley,3b	3	0	1	1	2
McV'ity,cf	3	0	0	1	0
Hulvey,p	3	1	1	1	2
Frederks,1	1	0	0	0	0
Gooch,2b	0	0	0	0	0
Totals	31	3	6	27	13

SEATTLE	AB	R	H	O	A
Purdy,cf	3	1	1	2	0
Brady,2b	4	0	1	4	1
Callas'n,lf	4	0	1	1	0
Hoff,rf	4	0	1	1	0
M'gans,1b	4	0	0	16	1
Elliss'h,s	3	0	0	1	3
Kim'ick,3b	3	0	0	0	2
Schmidt,c	3	0	0	2	1
Edwards,p	1	0	0	0	2
Eldred,1	0	0	0	0	0
Barrenti,c	0	0	0	0	0
Ruth'fd,p	0	0	0	0	0
Wy'ck,2b-ss	1	0	1	0	0
Knight,xxx	1	0	0	0	0
Totals	33	1	4	27	10

x—Batted for Holley in 9th.
xx—Batted for Schmidt in 7th.
xxx—Batted for Edwards in 9th.
xxxx—Batted for Brady in 9th.

SCORE BY INNINGS

Hollywood	0	1	0	0	0	0	2	0	0	—3
Base hits	0	1	0	0	0	0	3	0	2	—6
Seattle	0	0	0	0	0	0	0	0	1	—1
Base hits	0	1	0	0	0	0	1	0	2	—4

SUMMARY

Innings pitched—by Edwards, 3. Charge defeat to Edwards. Runs responsible for—Edwards, 2; Hulver, 1. Struck out—by Edwards, 1; Hulvey, 3; Sutherland, 1. Bases on balls—off Hulvey, 1; Edwards, 2; Sutherland, 1. Stolen bases—Kerr. Two-base hits—Heath, 2; Hulvey, Knight. Sacrifice hits—Edwards, Agnew. Double plays—Heath to Lea to Heath; Ellsworth to Brady to Hudgens. Umpires—Swanner and Westervelt. Time—1h. 48m.

SEALS RALLY TO COP TILT FROM OAKS, 8-7

SAN FRANCISCO, July 14. (AP)—With a five-run lead against them the San Francisco Seals tied the score in the seventh inning of their ball game today with Oakland and in the next inning pushed over three more runs, enough to win, 8 to 7. The game was punctuated in the eighth frame by a row which resulted in Mulligan, Seal infielder, being sent to the clubhouse, after he had interfered with a throw from Read, Oakland catcher. Several of the players indulged in a verbal battle and the fans booted and jeered and threw cushions onto the field. The score:

OAKLAND	AB	R	H	O	A
Gov'nor,cf	3	1	1	2	0
Sweet,2b	3	1	1	2	3
Lary,ss	3	0	0	1	4
Brutcher,lf	4	0	0	2	0
Ariett,rf	4	0	0	3	0
Fenton,1b	4	0	0	10	0
Carveth,3b	4	0	1	1	4
Read,c	3	0	0	4	1
Stratton,p	0	0	0	0	0
Gould,p	3	0	0	0	3
Shin'rs,xx	1	0	0	0	0
Totals	30	7	14	25	6

SAN FRANCISCO	AB	R	H	O	A
Averill,cf	4	1	1	4	1
Muf'ph,3b	4	0	0	2	3
O'Dell,lf	4	1	2	2	0
Hodg'n,rf	4	2	2	0	1
Jolley,1f	3	1	2	1	0
Burr,ss	4	1	1	1	4
Hallgr'n,p	3	0	1	1	4
Yargas,c	2	0	0	4	0
Mosby,2b	4	0	1	1	2
Kuntz,3	3	1	1	0	0
Rego,1	3	0	0	8	0
Mallo,p	0	0	0	0	0
Mulli'n,2b	1	0	0	0	0
Totals	32	8	9	27	14

x—Batted for Vargas in 7th.
xx—Batted for Fenton in 9th.

SCORE BY INNINGS

Oakland	2	0	1	0	0	2	1	1	0	—7
Base hits	1	0	1	0	0	2	3	2	1	—10
San Francisco	0	0	0	0	0	0	5	3	0	—8
Base hits	0	0	0	0	0	0	4	4	1	—9

SUMMARY

Errors—Ariett, Fenton, Sohr, Vargas. Innings pitched—by Krause, 5-plus; Moody, 4-plus. Credit victory to Moody. Charge defeat to Gould. At bat—off Krause, 26; Moody, 27. Hits — off Krause, 5; Moody, 14. Runs responsible for—Krause, 4; Moody, 7. Runs responsible for—Krause, 4; Moody, 4; Gould, 3. Struck out—by Krause, 9; Moody, 4; Gould, 1; Mallo, 1. Bases on balls—off Krause, 2; Moody, 1; Gould, 1. Stolen base—Brutcher. Home runs—O'Doul, Kuns, Lary. Two-base hits—Lary, 1; Ariett, 1. Sacrifice hits—Read, Ariett. Runs batted in—Ariett, 3; Brutcher, O'Doul, Kuns, 2, Governor, Dittmar, Lary, 2; Read, Lary. Double plays—Kuns to Fenton; Dittmar to Sohr to Rodda. Time of game—2h. 5m. Umpires—Goes, Becker and Fanning.

TEXAS LEAGUE

	W.	L.	Pc.		W.	L.	Pc.
Wich. Falls	54	32	.627	San Antonio	45	47	.489
Houston	49	40	.550	Dallas	44	48	.478
Waco	47	44	.516	Ft. Worth	38	48	.442
Shreveport	43	45	.489	Beaumont	39	51	.433

Yesterday's Results

Beaumont, 7; Dallas, 6.
Houston, 6; Wichita Falls, 5.
Shreveport, 7-5; Waco, 6-2.
Only games played.

WESTERN ASSOCIATION

Muskogee, 7; Bartlesville, 6.
Only games played.

PIRATES NOSE OUT BROOKLYN

Cubs Maintain Lead With Win Over Lowly Braves

Reds Surprise to Annex Two from Wobbly Giants

Phillies Topple Cards to End Winning Streak

BROOKLYN, July 14. (AP)—Pittsburgh squeezed through to a 6-to-5 victory over Brooklyn today, Cuyler's base drive sending Paul Waner home with the winning run in the ninth. Vic Aldridge yielded only eight hits against fourteen which were totaled by his team mates off five opposing pitchers. Paul Waner was the offensive star with four singles in five trips to the plate. In the fourth, Statz raced from left center to the exit gate in right center to make a sensational running one-hand catch of Cuyer's long drive and convert it into a double play. Score:

PITTSBURGH	AB	R	H	O	A
L.Waner,rf	5	1	2	1	0
Grant'm,2b	5	0	1	0	2
P.Waner,lf	5	1	4	3	0
Traynor,3b	5	0	1	2	3
Cuyler,rf	5	0	1	2	0
Barnhart,c	5	2	2	4	0
Wright,ss	5	0	2	2	3
Gooch,c	4	0	0	2	1
Aldridge,p	4	0	2	0	2
Totals	41	6	14	27	12

BROOKLYN	AB	R	H	O	A
Statz,rf	4	1	1	4	1
Part'ge,2b	4	2	1	0	3
Carey,cf	4	0	1	1	0
Felix,lf	4	0	1	2	0
Hendr'k,1b	4	0	0	12	0
Harg've,s	4	0	1	1	4
Butler,ss	4	0	0	0	1
Barrett,3b	4	0	0	0	1
Doak,p	2	0	0	0	1
Clark,p	0	0	0	0	1
Ehrhardt,p	1	0	0	1	0
Herman,x	1	1	1	0	0
Barnes,y	1	0	0	0	0
Phill'ps,p	0	0	0	0	0
Totals	36	5	6	27	12

x—Batted for Ehrhardt in 8th.

SCORE BY INNINGS

Pittsburgh	0	0	0	2	1	0	0	0	3	—6
Brooklyn	0	0	0	0	0	0	0	0	0	—5

SUMMARY

Errors—Grantham, Carey, Felix, Hendrick. Two-base hit—Herman. Three-base hit — Traynor. Home runs—Carey, Barnhart—Traynor. Double plays—Statz to Partridge to Hendrick; Partridge to Butler to Hendrick. Left on bases—Pittsburgh, 9; Brooklyn, 4. Struck out—by Aldridge, 5. Hits—off Doak, 6 in 4 (none out in 5th); Clark, 2 in 3-3; Ehrhardt, 3 in 2 1-3; Barnes, 1 in 1-3; Phillips, 1 in 2-3. Losing pitcher—Barnes. Umpires—Quigley, Wilson and Pirman. Time—2h. 10m.

OSBORN SHINES

BOSTON, July 14. (AP)—Osborn's pitching was the predominant factor today as Chicago defeated Boston 6 to 1. He held the Braves to seven hits and enabled the league leaders to win their third game out of four so far played in the series. Boston's fielding behind Robertson was erratic. Catcher Hogan was forced to leave the game in the second after an injury to his hand. Score:

CHICAGO	AB	R	H	O	A
Adams,ss	4	0	0	2	3
Pick,3b	4	0	2	1	5
Hesk'th,cf	4	0	1	2	0
Webb,rf	4	0	1	4	0
Steph'n,lf	3	1	1	3	0
Grimm,1b	3	1	1	8	0
Harnett,c	3	1	1	1	0
Osborn,p	3	1	1	0	2
Totals	33	6	11	27	10

BOSTON	AB	R	H	O	A
Moore,2b	4	0	1	2	2
Smith,rf	4	0	1	2	0
Welsh,cf	4	0	0	2	0
Burrus,lb	4	1	2	10	2
Hogan,c	2	0	0	4	0
Gibson,c	1	0	0	1	0
Farrell,3b	4	0	2	2	7
Brown,lf	4	0	0	1	0
Bancroft,ss	3	0	0	2	4
Robert'n,p	1	0	0	0	0
High,x	1	0	0	0	0
Mills,p	0	0	0	0	0
Totals	34	1	7	27	15

x—Batted for Robertson in 8th.

SCORE BY INNINGS

Chicago	0	2	1	0	0	0	3	0	0	—6
Boston	0	0	0	0	0	0	1	0	0	—1

SUMMARY

Errors—Welsh, Welsh, Burrus, 2, Farrell. Two-base hits—Heathcote, Hartnett, Welsh. Sacrifices—Adams, Webb, Stephenson, Hartnett, Beck. Double plays, Beck to Grimm; Bancroft to Burrus, Welsh to Farrell to Moore. Left on bases—Chicago, 7; Boston, 6. Bases on balls—off Robertson, 2. Struck out—by Osborn, 3; Robertson, 2; Mills, 1. Hits—off Robertson, 11 in 8 innings; Mills, 0 in 1. Losing pitcher—Robertson. Umpires—Klem, McCormack and McLaughlin. Time—1h. 40m.

LEACH SPARKLES

PHILADELPHIA, July 14. (AP)—The Phillies broke the Cardinals' winning streak of four in a row today by hitting Rhem hard and beating the champions by a score of 7 to 3. Fred Leach, who had a perfect day at bat with a single, two doubles and a home run, drove in three of the Phillies' runs and scored two of his own.

First game:

ST. LOUIS	AB	R	H	O	A
Bohn,lf	4	0	1	0	0
Toporcer,2b	4	1	1	2	3
Frisch,3b	4	1	1	1	3
Bost'ler,1b	4	1	2	13	0
Blades,rf	4	0	2	0	0
Douthit,cf	4	0	0	2	0
Gelbert,c	4	0	1	7	0
Schulte,ss	4	0	2	3	4
Rhem,p	3	0	0	0	3
Lelivelt,x	1	0	0	0	0
Totals	38	3	10	28	13

PHILADELPHIA	AB	R	H	O	A
Spalding,lf	4	1	0	2	0
Sand,3b	3	1	0	1	1
Leach,cf	4	2	3	4	0
Wilson,c	4	0	1	4	1
Ahrens,1b	4	0	1	9	1
Thosp'n,2b	4	1	1	3	4
Cooper,ss	4	1	1	1	4
Mitchel,p	3	0	0	0	3
Totals	34	7	7	24	14

(Bottomley out in first inning. Hit by batted ball.)

x—Batted for Rhem in 9th.

SCORE BY INNINGS

St. Louis	1	0	0	0	0	0	0	0	2	—3
Philadelphia	3	0	0	4	1	0	0	0	0	—7

SUMMARY

Errors—Blades, 2. Two-base hits—Williams, Leach, 2, Altrock. Home run—Leach. Sacrifices—Sand, Williams, Rhem. Double plays—Toporcer to Frisch to Bottomley. Left on bases—St. Louis, 8; Philadelphia, 4. Base on balls—off Rhem, 1; Mitchell, 2. Struck out—by Rhem, 1. Umpires—Hart and Rigler. Time—1h. 45m.

HOMERS WIN TILT

NEW YORK, July 14. (AP)—Cincinnati defeated New York twice today, 8 to 6 and 8 to 3, which was as many triumphs the Reds had at the Polo Grounds during all of last season.

Cincinnati pulled out the first game with a five-run rally in the ninth, Critz, who hit his first home run of the season in the seventh, hit another in the final inning with Zitzman on base. Later in the session, Pipp won the game by banging another four-bagger scoring two ahead of him.

Walker was the big noise in the nightcap, belting a homer, a double and two singles in the Reds' assault on Barnes and Bush. Score:

CINCINNATI	AB	R	H	O	A
Dressen,3b	4	2	1	0	4
Pipp,lb	4	2	1	13	1
Bressler,lf	5	1	1	2	0
Walker,rf	5	1	3	2	0
Critz'r,cf	5	0	2	2	0
Ford,ss	4	0	0	2	3
Zitzm'n,ss	0	1	0	0	0
Critz,2b	4	2	3	3	7
Picinich,c	2	0	0	2	0
Hargrave,c	2	0	1	3	0
May,p	2	0	1	1	1
Allen,x	0	0	0	0	0
Nohf,p	0	0	0	0	0
Totals	36	8	13	27	16

NEW YORK	AB	R	H	O	A
Rosen,3b	4	1	1	0	1
Lind'm,lf	4	0	0	1	0
Bush,ss	4	0	0	1	3
Hornsby,2b	3	0	0	2	4
Terry,1b	3	0	0	12	0
Jackson,cf	3	0	0	2	0
Harper,rf	3	0	0	1	0
Taylor,c	3	0	0	4	0
Barnes,p	2	0	0	0	1
Bentley,x	1	0	0	0	0
Bush,p	0	0	0	0	0
Cun'ngh'm,xx	1	0	0	0	0
Totals	34	1	3	27	9

x—Batted for Barnes in 7th.
xx—Batted for Bush in 9th.

SCORE BY INNINGS

Cincinnati	0	0	0	0	0	0	1	0	7	—8
New York	0	0	0	0	0	0	0	1	2	—3

SUMMARY

Error—Bressler. Two-base hits—Walker, Bush. Three-base hit—Ford. Home runs—Walker, Bressler, Jackson. Sacrifices—Critz, Zitzmann. Double plays—Jackson to Hornsby to Terry; Ford to Critz to Pipp; Hornsby to Jackson. Left on bases—New York, 7; Cincinnati, 6. Bases on balls—off Barnes, 1; Nohf, 1; Bush, 1. Struck out—by Rixey, 2; Nohf, 1; Barnes, 1; Bush, 1. Hits—off Barnes, 8 in 6 innings; Bush, 4 in 2; Rixey, 7 in 8 1-3; Nohf, 0 in 2 2-3. Hit by pitcher—Taylor by Rixey. Winning pitcher—Rixey. Losing pitcher—Barnes. Umpires—Rearden, O'Day and Jorda. Time—2h. 8m.

STANDINGS

(Continued from Ninth Page)

Philadelphia-Chicago, postponed, rain.
Detroit-Washington, postponed, rain.

Games Today

New York at Cleveland.
Washington at Detroit (two games.)
Boston at St. Louis.
Philadelphia at Chicago.

WESTERN LEAGUE

	W.	L.	Pc.		W.	L.	Pc.
Tulsa	59	32	.638	Amarillo	39	50	.438
Wichita	55	36	.604	Okla. City	38	50	.432
Denver	49	39	.557	Omaha	36	49	.424
Des Moines	47	41	.534	Lincoln	33	56	.371

Yesterday's Results

Des Moines, 8; Lincoln, 3.
Oklahoma City, 5; Amarillo, 4.
Tulsa, 7; Wichita, 6.
Only games played.

SOUTHERN ASSOCIATION

	W.	L.	Pc.		W.	L.	Pc.
Birmingham	57	32	.640	Atlanta	45	47	.489
New Orleans	53	36	.529	Mobile	43	48	.453
Nashville	49	40	.551	Little Rock	35	56	.385
Memphis	36	46	.500	Chattanooga	33	62	.347

Yesterday's Results

Chattanooga, 8; Little Rock, 4.
Mobile, 6; Atlanta, 5.
Nashville, 4; Memphis, 3.
Only games scheduled.

EASTERN LEAGUE

	W.	L.	Pc.		W.	L.	Pc.
Pittsfield	58	31	.652	Springfield	44	45	.494
New Haven	57	33	.633	Providence	41	48	.461
Hartford	52	37	.584	Bridgeport	33	56	.371
Albany	50	40	.556	Waterbury	29	61	.322

INTERNATIONAL LEAGUE

	W.	L.	Pc.		W.	L.	Pc.
Buffalo	59	31	.656	Newark	43	44	.328
Syracuse	58	36	.617	Rochester	44	44	.500
Baltimore	50	40	.556	Jersey City	41	49	.456
Toronto	46	43	.517	Reading	37	52	.416

Yesterday's Results

Baltimore, 6; Rochester, 5.
Other games postponed, rain.

AMERICAN ASSOCIATION

	W.	L.	Pc.		W.	L.	Pc.
Toledo	50	31	.617	St. Paul	44	41	.518
Milwaukee	44	36	.571	Indianapolis	37	49	.470
Kansas City	46	37	.554	Columbus	35	50	.455
Minneapolis	46	41	.529	Louisville	35	54	.415

Yesterday's Results

Minneapolis, 7; Indianapolis, 6.
Louisville, 4; St. Paul, 3. (10 innings.)
Toledo, 9; Milwaukee, 1.
Columbus, 10; Kansas City, 5.

UTAH-IDAHO LEAGUE

Twin Falls, 3 Salt Lake, 10.
Pocatello, 2 Ogden, 8.
Logan, 1; Idaho Falls, 10.

BAY CITY NETTERS WIN

TACOMA, July 14. (AP)—Two San Francisco players and one Tacoman entered the semifinals of the men's singles of the Pacific Northwest tennis tournament today. Two Tacomans, K. L. Betz and Theodore McDonald, will meet tomorrow for the other place in the semifinals.

OBSERVATIONS

BY THE INNOCENT BYSTANDER
BILL HENRY

THE CAREER of Harry Wills in pugilism, which expired after the sad fashion of a deflated balloon tire the other night, when Paolino spread the negro giant on the floor after four rounds of mediocre milling, has no equal. Harry will be remembered by those who saw him in his palmy days as a huge bulk of rather astonishing agility. His famous fracas with Tham Langford at Vernon about 1914 was one of the funniest things in the history of that famous arena.

• • •

Old Tham, even at that time, had slipped pretty far. Wills was bigger, faster and much fresher—if you get the idea. He was a great big smart aleck colored boy, in the opening moments of the fight he knocked Langford so flat that only a fighter with the heart that old Black Tham possessed, would get up. Wills, instead of finishing off the old boy in a merciful manner, decided to show off before his friends and proceeded to out him up and slap him around and generally have a good time.

• • •

This went on for something like twelve or fourteen rounds with Wills hugely enjoying himself and Tham taking everything that came his way and saying nothing. And then, out of a clear sky, that long ebony arm of Tham's lashed out in one last despairing lunge and the big leather mitten landed flush on the whiskers of the frisky Wills. Wills toppled over like a Julian stockholder receiving notice of a dividend and was counted out while Tham was so groggy and beaten up himself that he hardly knew what had happened.

• • •

However Wills went on to beat everybody he could get a fight with and from that night dated his now historic mastery of the fine art of holding and hitting. Harry never again let anybody take a good paste at him while he was able to use his catch-as-catch-can method. However, the white heavyweights were so scared of Wills that they never would fight him and for a long time it was popularly believed that he was being paid to stay way back and say nothing. Anyhow, they waited until hardening of the arteries set in and then Sharkey beat him and Paolino knocked him out. In his palmy days he'd have murdered them both in a couple of rounds apiece.

HOOD'S WALLOP UPSETS SOLONS

(Continued from Ninth Page)

starter and Krug sacrificed him along. Staley singled to center to put Brazill across. Art Jahn followed with a double to the left-field wall and Staley pattered across the plate.

ANGELS ROUT SHEA

Shea experienced more trouble in the third and finally had to be derricked by Skipper Ryan. After Brazill had fouled out, Krug walked and rambled to third when Staley did his share of a hit-and-run play by punching a single to right. Jahn's single to left scored Krug, put Staley on third and caused the departure of the bespectacled Sac alabster. Hood hit a sacrifice fly to Osborne off Keefe that brought Staley in from third.

Weathersby started weakening in the seventh, which Koehler and Knight started with single and double, respectively. Tex personally tossed out McLaughlin, but Koehler scored and Knight went to third while Krug was throwing out French. Mitchell made a sensational pick-up of Pinch-hitter Hoffman's terrific drive and tossed him out at first for the third out.

Cooper began the eighth with a single to center and Weathersby brought more woe upon his head by walking Kopp. Backer bunted to Weathersby, who threw to Krug in an attempt to force Cooper. Although he obviously was not in position to see the play, Umpire Casey called Cooper safe, so the sacks were jammed and none out. After Tex had tossed two wide ones to Osborne, Krug called in Peters from the bullpen to see what he could do with the situation. Osborne forced Backer at second, Staley to Mitchell, but Johnny handled his end of the play too slowly to get a double play. Cooper scored on the out and Kopp moved to third, from where he counted when Koehler drove a long fly to Cox. Knight forced Osborne for the third out.

SOLONS TRY HARD

After Hood's homer had put the Cherubs in front again, the Sacs tried hard to get a run in their half of the ninth, which McLaughlin started with a walk. French's out moved the Sac third-sacker along, but Brown, batting for Rachac, was called out on strikes. Cooper grounded to Brazill to end the contest. Score:

SACRAMENTO	AB	R	H	O	A
Cooper,cf	4	0	1	1	0
Koep,lf	3	1	1	2	0
Koehler,2b	3	0	1	3	2
Knight,1b	4	0	1	7	0
Mc'Cr'gin,3b	4	0	0	1	2
French,ss	4	0	1	2	4
Shea,p	1	0	0	0	0
Ryan,p	1	0	0	0	0
Hoffman,x	1	0	0	0	0
Rachac,p	0	0	0	0	0
Brown,xx	1	0	0	0	0
Totals	32	1	4	27	8

LOS ANGELES	AB	R	H	O	A
Brazill,1b	3	1	1	14	0
Krug,2b	3	1	0	1	3
Staley,3b	3	0	1	2	3
Jahn,lf	3	0	1	1	0
Hood,cf	3	1	1	4	0
Cox,rf	4	0	1	0	0
Mitchell,ss	3	0	0	2	4
Sandberg,c	3	0	0	4	0
Weath'by,p	3	0	0	0	1
Peters,p	0	0	0	0	0
Totals	30	3	5	27	14

x—Batted for Keefe in 7th.
xx—Batted for Rachac in 9th.

SCORE BY INNINGS

Sacramento	1	0	0	0	0	0	0	0	0	—1
Base hits	2	1	0	0	0	0	1	0	0	—4
Los Angeles	1	0	0	0	0	0	2	0	0	—3
Base hits	2	0	1	0	0	0	2	0	0	—5

SUMMARY

Errors—Mitchell, Cox. Two-base hits—Walker, Bressler, Jackson. Sacrifices—Critz, Zitzmann. Double plays—Jackson to Hornsby to Terry; Ford to Critz to Pipp; Hornsby to Jackson. Left on bases—New York, 7; Cincinnati, 6. Bases on balls—off Shea, 1; Nohf, 1; Bush, 1. Struck out—by Rixey, 2; Nohf, 1; Barnes, 1; Bush, 1. Hits—off Barnes, 8 in 6 innings; Bush, 4 in 2; Rixey, 7 in 8 1-3; Nohf, 0 in 2 2-3. Hit by pitcher—Taylor by Rixey. Winning pitcher—Rixey. Losing pitcher—Barnes. Umpires—Rearden, O'Day and Jorda. Time—2h. 8m.

BASEBALL BRIEFS

Lewis McClelland and Jack Kahn, the two new Angels from the Mississippi Valley League, will get a chance to show their paces to local fans today. McClelland, the 6ft. 3in. southpaw, will start on the mound against the Senators and attempts to make it three straight for the Cherubs.

• • •

Kahn checked in at Wrigley Field yesterday and showed plenty of pepper and speed in infield practice. Kahn will be used at short today. The newcomer is a former track man and plenty fast going after ground balls. He also drives the ball hard.

• • •

"Double A" Beck has looked good umpiring behind the bat in the last three games. Beck, who got his start as an arbiter in local sandlot ranks, was given a chance to work in Coast League games last year when one of Harry Williams's assistants got hurt, but he looks to have improved a lot since his last appearance.

• • •

Pete Casey is glad to have Beck on hand, because the newcomer is willing to work behind the plate every day. Casey never did care much about working too hard, anyway.

• • •

Tex Weatherby seems to have a tough time finishing up games. Tex goes in great style for about seven rounds, but generally has to be lifted in the eighth or ninth. However, he's still a comparative youngster, and is hailed as a great prospect.

• • •

Johnny Mitchell cut off a run in the seventh inning when he snagged Hoffman's grounder and tossed the Sac pinch-hitter out at first. Knight was on third and there were two out when Johnny came up with the wicked hopper.

BEGAN EARLY

"Kid" Pancho, veteran Texas boxer, weighed eighty-five pounds in his first professional bout at the age of 14.

MILLER TAMES YANK SLUGGERS

Cleveland Star Hurls Tribe to 6-to-1 Victory

*Whiffs Bambino, Columbia Lou on Six

...dy Drops Eagle to Cop Glory in Oakmont Golf Tournament

JUNIOR CHAMBER ANNOUNCES DATES FOR OPEN GOLF EVENT

Everett Grubb, president of the Junior Chamber of Commerce, yesterday stated that the next $10,000 Los Angeles open golf championship would be staged over a local course, January 6, 7 and 8th, next. The annual mid-winter classic will be played over the Warren G. Harding memorial course in Griffith Park, or some close-in private layout. Financial worries that accumulated in the wake of the last championship, won by Bobby Cruickshank, will be unknown this year, a committee composed of Irving Hellman, chairman; C. C. Hines, Robert McCourt, Shannon Candles, J. H. Kerr and James Woods, will underwrite the affair. It is very possible that Hillcrest, favorably mentioned for the past two years, will be selected as the site of the big gun event.

Clemens and R. J. Powell, 6 and 4.

Lucius Paris and W. R. Briggs defeated Bill Goodrich and Willard George, 2 and 1.

Jack Rooney and Marshall Morrison defeated L. M. Ballsbach and C. H. Crippen, 1 up.

Otis Hurt and Frank Freeman defeated George Lindsay and Wade Jones, 3 up.

Max Greene and R. F. Cook defeated G. W. Rich and A. Armitage, 1 up.

Paul Jones and Conway Tearle defeated Albert Biggs and R. J. Haysleder, 1 up.

THIRD FLIGHT—11:35 A.M.

R. B. Corrigan and H. E. Fitch defeated Pat Belland and John Dederichs, 3 and 1.

C. J. Hats and E. S. Sutton defeated J. M. Spalding and Jack Frost, default.

J. Fred Burnet and J. R. Pratt defeated Don Ashbaugh and C. B. Hunter, 1 up, 19th.

J. C. Johnson and H. S. Gray defeated Otto Perry and J. L. Jodon, 2 and 1.

Bill and W. F. Macpherson defeated Carl Muller and E. F. Soppul, default.

William Hunter and W. H. Smith defeated W. M. Maupin and J. E. Moore, 1 up, 19th.

Frank Smith and N. G. Moore defeated W. M. Chase and A. H. Krantz, 4 and 2.

George Bent and H. H. Burnaby defeated F. C. Murray and Park Arnold, 1 up, 19th.

FOURTH FLIGHT—11:39 A.M.

H. E. Ochran and F. K. Sullivan, Jr., defeated Arthur Westfall and H. H. Clark, 1 up, 20th.

Dan Greene and W. R. Jewett defeated E. C. Fenner and C. C. Bowerman, 1 up, 20th.

E. Stelt and A. M. Lewis defeated W. B. Greene and W. W. Greene, default.

D. Chain and Frank DeVoe defeated Bill Smith and Ed Krasch, default.

J. R. Patterson and Ben Taylor defeated D. J. Hines, Jr., and Pete Hansen, 4 and 2.

F. P. Low and W. M. Morrow defeated E. A. Browne and E. E. Noon, 3 and 2.

B. Anawalt and Theodore Belanger defeated H. Rucker and R. K. Colwell, default.

C. R. Andrews and J. W. Knight defeated W. W. Stoll and George Rubsch, 2 and 1.

LOMSKI COMING TO FIGHT OWENS HERE

Leo Lomski leaves New York today for Los Angeles.

He is coming to fight Ernie Owens on August 2 at the Olympic Club. They will meet at catchweights. Lomski scored one knockout and won two decisions in his only three starts back east.

Stanislaus Loayza has accepted terms offered him by Matchmaker Ted Wadhams and will come west just as soon as an opponent is named for him. Loayza is a Chilean like Luis Vincentini. Vincentini is training here now at the Main-street gym for a ten-round bout with Jimmy McLarnin July 26.

PITCHER EXONERATED FOR KILLING PLAYER

MACON (Ga.) July 14. (AP)—The body of Raymond Mann, third baseman of the Macon baseball team, who was killed by a pitched ball in yesterday's game here, was sent home to Terre Haute, Ind., today.

Mann, whose baseball contract gives his age as 20 years, was struck over the heart and instantly killed by a ball pitched by Tom Farrell, pitching for Asheville in the regular scheduled game. Farrell was exonerated last night by a Coroner's jury.

SHARKEY PLANS PAULINO FIGHT

(Continued from Ninth Page)

jeopardizing their chances for financial gain in any way by taking on any heavyweight.

Sharkey thinks Uscudun would only serve as a workout for his bout with Gene Tunney.

KNOCKOUTS FEATURE CULVER CITY PROGRAM

Two knockouts featured the card of three scheduled ten-rounders at the Culver City Bowl last night. Pedro Amador, the popular Panamanian puncher, knocked out Don Levey in the fourth round of their scheduled main event, and Denny Chabee won by a technical knockout over Midget John Smith in the third round of the opener. The second bout went to Dannie Cramier by decision over Young Joe Rivers.

NITEHAWKS COLLECT FROM DOWNEY NINE

The L. A. Nitehawks defeated Downey, 6 to 3, in a night ball league game at the White Sox park last night. Joe Pirrone poked out a homer with one on in the sixth to put the tilt on ice. Sousa hurled good ball for the winners, limiting the enemy to three safe blows. The score:

Downey	3 3 2
Nitehawks	6 11 1

Gribbin and Nash; Sousa and Rotea.

MOORE WINS NOD IN PASADENA ARENA GO

Tom Moore defeated Evans Fortune in a ten-round go at Pasadena last night. In the six-round semifinal Ralph Hernanbev won over Bill Flores.

Owen Williams defeated Solly McClintock in six rounds. Mike Cordoza knocked out Valles in the first round. Jesus Mungaray won over Wallace Dugan in the four-round opener.

STRONG MAN OF RING

Wilson Yarbo, Cleveland middleweight boxer, has one of the finest physiques in the ring today and likes to perform weight-lifting and other strong-man stunts, at which he is very proficient.

MIDDLEWEIGHTS MIX AT LEGION

Spider Kelly's Fighter is Picked to Win

Recently Floored Malone in Minneapolis Go

Manuel Vasquez Tackles Hard One in Cordoza

Mark Judge, piloted by the famous Spider Kelly, goes to the post a favorite over Everett Strong at the Hollywood American Legion stadium tonight mainly because Kelly is handling Judge and that he floored Jock Malone recently at Minneapolis.

MARK JUDGE.

It is nothing unusual for favorites to get spilled at the stadium. It happens regularly and tonight may be no exception to the rule. If Judge is as good as he looked working out in the gymnasium he should get the win. Fighters often flop miserably in a real fight when they looked great in training. Mark Judge will have to prove to a very critical audience tonight that he is a championship prospect and that Spider Kelly is as good a judge of fighters as he used to be when he was considered the greatest second in a fighter's corner.

Hollywood fight fans will want to see Mark Judge. They usually get the first shot at new faces and some of them have been the best bets to come to California. If a fighter pleases a Hollywood audience he is immediately sought by other clubs. Knowing this Manager Tom Gallery signs the boys for three fights to protect Hollywood in the clinches.

The main event tonight should prove to be a slugging match with Everett Strong holding his own. Strong likes to sock and during the fight always gets home a few to an opponent's whiskers. Everett can hit and has a corking good right hand which he uses very effectively. Judge will have to show something that rates him as a top-notcher or he hasn't a chance in the world of beating the Nebraska boy. All the great seconds in the world, including the famous Spider Kelly and Fred Windy Winsor, can't win for Judge unless he has the goods and knows how to use his fighting assets.

KELLY MAKES RETURN

The Hollywood American Legion stadium is famous for its thrilling fights. The fans there don't expect world's championship fights but they like what they get and show it by turning out in crowds every week. This Judge-Strong main event has caused plenty of gossip. One reason is because Spider Kelly comes back to California with a fighter he hopes to build into a champion. Tonight is their test of his judgment and his fighter's ability.

The fights leading up to the main event carry plenty of color. The boys rate very highly in the preliminary ranks. Some of them are main eventers at smaller clubs. Manuel Vasquez enters the semi-wind-up a favorite over Joe Cordoza, a wild slugger if there ever was one. Jack McFarland rules a favorite over Joe Adams in the special and the four-rounders are youngsters trying to make a name for themselves and break into the select circle.

A HANDY CHAP

F. J. Ross caught a forty-six-pound catfish with his hands while swimming in the Medina River, near San Antonio, Tex., assisted by his brother, E. D. Ross

Ruth Falters in Dash for Homer Record

NEW YORK, July 14. (AP)—Although Ruth was intrenched ahead of Lou Gehrig in the home-run race today, his season's mark dropped another counter behind his 1921 record at this same period. In his banner year the Babe had accumulated thirty-six against thirty to his credit now.

"BABE" RUTH.

Dunn Field at Cleveland has the reputation of being one of the hardest parks to connect for home-run drives. However, that was no excuse for the big Bam for he failed to scratch a hit today. Gehrig likewise went hitless.

The lowly Cincinnati Reds had a major portion of home runs turned out in the majors, Hughie Critz pushing out two of five whacked off of the Giants' pitchers.

Yankees.	Games Played.	Homers.
Ruth, 1921	84	36
Ruth, 1927	84	30
Gehrig, 1927	84	29

Clayworth is Best in Main Trotting Race

TOLEDO (O.) July 14. (AP)—Clayworth, a rank outsider, driven by Plaxico, a recent graduate of the half-mile circuits, raced to unexpected victory in the $20,000 Secor Hotel Trotting Stake at the Grand Circuit meeting here today. Clayworth took the first two heats of the race, assuring himself victory before rain interceded to cause the postponemen of more than half of the program until tomorrow.

High Speed Gas, 2:06 class, pace, purse, $1000. Mile heats, three-heat plan:

Peterson, b.g., by Peter Scott (McKay)	1	1
Silver Weather, ch.h. (Crozier)	2	2
Skeeter W, b.m. (Stokes)	4	3
Dr. Vic, b.g. (Farshall)	3	7
Jakie O'Connor, b.g. (O'Connor)	5	5
Red Herr, Tarson Grattan, Highland also started. Time—2:06 1-4; 2:05 1-4.	Scott	

Secor Hotel stake, 2:10 class, trot, purse $20,000. Mile heats; three-heat plan:

Clayworth, b.g., by Axworth (Plaxico)	1	1
Hamilton, br.h. (Cox)	2	2
Dewey McKinney, b.g. (Murphy)	7	3
Donald A, blk.g. (Cartmal)	5	7
Lillian Vaughn, b.m. (Burgon)	6	10

Subpoena, Billie Benbook Cinema, Idolphia, Watts, Ely Trabe, also started. Time—2:05 1-4; 2:05 1-4.

The Wayne, 2:12 class pace, purse $3000. Mile heats; three-heat plan:

Riley, b.g., by Belwin (Falin)	1	8
Callie Direct, blk.g. (Fleming)	8	1
Pres Grattan (Cartmal)	2	2
Brown Forbes (Stokes)	4	dis.
Minnie's Wallace (Hayes)	5	4

Ruth Grattan, Sigrid, Velo, Twilight, Zonita, Frederick, Bells Lament, Mabe Great, also started. Time—2:06 1-4; 2:05 1-4.

War Veterans Guests Today at Bout Film

Sawtelle war veterans will be guests of the Olympic this afternoon at a special matinee of the Dempsey fight pictures. The Sawtelle heroes—3000 strong—are expected to see Dempsey in his three great battles against Carpentier, Firpo and Tunney.

Due to the great interest taken in the fight films, the Olympic management believed the war heroes should have a chance to see Dempsey. Several calls came from Sawtelle regarding the picture, so Tom Doyle decided to invite them all down as his special guests.

The matinee will start promptly at 3 o'clock. This will be the only afternoon show given during the run of the films. They will close after Sunday night.

More than 30,000 people have seen the pictures so far, and crowds are increasing nightly. Many women are attending the shows.

STARTED IN WALES

Whippet racing was originated in Wales, where this speedy type of dog was first bred.

GANS READY FOR O'DONNELL; TRAINS FOR BOUT AT OJAI

Baby Joe Gans will take but one or two workouts here in the gymnasium before he fights Johnny O'Donnell at the Olympic next Tuesday night. He has done all his training at Ojai, using the same ring that Jack Dempsey had in his preliminary work on Soper's Ranch.

BABY JOE GANS.

Gans will be satisfied with nothing but a knockout over O'Donnell, but the St. Paul boy has never been stopped before. So Gans will be accomplishing something if he can put O'Donnell away.

O'Donnell, on the other hand, does not take the black lightweight very seriously.

"I boxed Gans in the gymnasium when I was here last year and he didn't impress me as being as dangerous as some folks have been telling me he is," says O'Donnell. "I never boxed a colored boy before—and I'm certainly not going to lose to one of them. Gans beat Mushy Callahan, but I think I did, too. The worst I should have gotten when I boxed Mushy was a draw. I know I won three rounds and some of them must have been even. He got the decision because he finished stronger."

Billy Grimes and Stewart McLean may steal the show in their ten-round bout. They are fighting at the featherweight limit—and while Grimes should be at his best McLean has always been a classy fighter.

McLean doesn't have a rock in his hand every time he hits, but he occasionally connects with the steam of a welterweight. He knocked King Tut down and knocked out Billy Bonillas and Johnny Williams in his last three fights.

MANDELL MADE FAVORITE IN BATTLE WITH M'GRAW

DETROIT, July 14. (Exclusive)—Sammy Mandell, lightweight champion, will step into the ring at the University of Detroit stadium Friday night a favorite over Phil McGraw, his Spartan challenger, who will attempt to gain the title in a ten-round decision fight.

Fighting in his home town, McGraw will be the sentimental favorite, but numerous fans are of the opinion that Mandell will retain his title through superior boxing skill. The Greek's rushing tactics, his good physical condition and his determination will not be enough to offset the speed and elusive tactics of Mandell, these fans claim.

Few, if any, close followers of the ring expect the bout to end in a knockout. A study of the records of the rival lightweights shows that neither is a "killer." A majority of their fights have gone the full limit.

McGraw has ruggedness and aggressiveness on his side, but his punches lack the necessary stiffness to count in a ten-round bout, the opinion goes. McGraw, however, expresses perfect confidence in his ability to knock Mandell from under his crown, and his whole camp from the water boy up, is solid for the challenger.

Promoter Floyd Fitzsimmons announced today that the crowd tomorrow night will be more than satisfactory. Seat sales have passed the expected mark, he said.

The champion and challenger will weigh in at 3 o'clock tomorrow afternoon. Four preliminary bouts will precede the main event.

JONES LEADING BRITISH GOLF

Defending Champ Scores 72 for Mark of 140

Kirkwood Four Shots Back of Atlanta Flash

Mehlhorn and Other Stars Out of Play

(Continued from Ninth Page)

man, his Georgia neighbor, Joe Kirkwood.

The pace set by Jones eliminated all but fifty-three others of the hopeful players who started the seventy-two-hole test with him yesterday morning. All fifteen strokes behind the leader have ended their championship quest for this year.

Among those who passed out was "Wild Bill" Mehlhorn, who a few days ago was regarded by many experts as second only to the champion himself as a likely winner of the title. Bill required 157 for the thirty-six holes. In addition to Jones and Kirkwood, three other Americans survived, Tom Stevens, Los Angeles, Jim Barnes, New Rochelle, N. Y., and Walter Kennett, Palma Ceia, Fla.

In the final flight seven amateurs survived among the pros, Jones, Nettlefold, Tolley, Perkins, Tweddell, Robert Harris and De Montmorency, a veteran who at the age of 56 is playing his first open championship. Len Nettlefold, the lefthanded Australian, who secored 71 yesterday, needed 81 today.

Hodson, runner-up to Jones at the half-way mark, is assistant pro at a Welsh Club. He scored 70 today to add to a 72 of yesterday.

A stern golfing master was Bobby Jones today. There was nothing of the petulant youngster who tore up his card on this same course in 1921 as he fought for his score. His was an exhausting, tiring struggle against all the odds of golf, against hazards of St. Andrews and the vagaries of his own game, which rose to heights and descended to depths at successive holes. Not the least of his hazards was furnished by his admirers. Hosts of enthusiastic Scots jammed this ancient seaside city to see the master of their national game play shots that thrilled their golfing souls.

Predictions that the championship would develop into a one-man affair were justified by the day's developments. Bobby took all the crowd with him. The eager, rushing assembly, that anywhere but on a golf course would be called a mob, swept against and almost trampled under foot other players trying to make their way through the fairways.

At the second hole Jones and his uncontrolled gang encountered Bill Mehlhorn, broken and beaten, but still a cheerful championship aspirant, approaching the green from the opposite direction to play the sixteenth hole. Bill's hopes were gone, so he did'nt mind being jostled, and kept from finishing the hole by the stream of humanity fighting to see Jones. Bill, perhaps, remembered that a Washington politician said, "If you can't lick 'em, jine 'em," so he crowded in among the bustling fans to see Jones play a perfect shot from a deep bunker to the very edge of the cup and get down in 4 after he had seemed certain to take 5.

Along his outward journey Bobby and his gang held up players coming home on the narrow fairways, used at St. Andrews for both outgoing and incoming holes. Once Joe Kirkwood, with his trick shots in the bag with the old balls, playing a fine, steady game, was lost to sight on his own green as the gallery swarmed over it.

St. Andrews turf is hardy. It has to be to withstand the punishment it suffers when Bobby Jones comes to town. When the champion was using one side of an immense green, crowds were packed on the other side, reserved for players going in the opposite direction.

Cyril Tolley, the well-known British amateur, was bumped into. He proved big enough to hold his own, but the galleries which in other days watched him hit tee shots high and far away did not even recognize him. The veteran Harry Vardon waited at the next green, peacefully puffing his pipe, for Bobby to attempt to make a putt of 140 feet, before attempting to use his half of the immense green which serves two holes. The great golfing stylist of a decade ago was a lone figure as he waited, and as Jones and his partner holed out the crowd swept at him and he was forced to stand with arms outstretched to protect his ball.

So it was at almost every hole. The thundering thousands around Jones passed the English amateur champion, George Tweddell. He was lost in the shuffle and his gallery of four spectators, including the official marker, was completely submerged.

The crowd went all the way to Eden "loop" with Jones and saw him play the ninth like an eighteen handicap man after he had pulled his tee shot on the eighth but recovered. He then scored birdies at the tenth and eleventh, the first one coming after another hooked drive and his deuce at the eleventh being made by a long, long putt.

The twelfth brought a relapse, for five strokes were needed on the par four hole, the last four blows coming within forty yards of the green.

This is the way Bobby Jones went through his second round, seesawing with par, first one under, then even, and finally finishing with even fours, which is one stroke under the figure of old man par, who never takes three putts to any hole and who never gets down in one.

The unusual nature of the famous road hole, the seventeenth, was entirely altered this afternoon by rows upon rows of people banked solidly along the steep little slope from the green to the road. It was a solid mass wall of humanity and it would be almost impossible to send a ball on to the road, because the crowd probably could not be cleared in time for it to go through. This eventuality did not arise, for Jones played his second safety to near the green edge, and from 100 or more feet from the cup took three to the green.

On every tee the players had to wait for the stewards to clear the fairways for drives. Bobby sat on a tee box apparently patiently, but inwardly knowing the effect such a delay has on anybody's game. When finally it became possible to drive, his shot flew truly through an aisle of people and, after his second, the greatest rush of the day began to the one remaining open place in front of the home green.

Drop air mail in any letter box.

Schools and Colleges

Information About Schools

The Times School and College Bureau will help you secure complete information about any kind of School or Education Training. Carefully compiled data are on file, from which source suggestions may be made which will be helpful to you. THIS SERVICE IS FREE. Address, write or call the TIMES Information Bureau, First Street and Broadway—telephone MEtropolitan 0700—or leave your name and address with the TIMES' Branch Office information Bureau, 621 South Spring street, and the desired school data will be mailed to you.

Woodbury College — One of America's greatest business training institutions. All courses—elementary and collegiate. Bachelor degree in two years. Enter any time. Excellent positions secured. Interesting catalog free. (No night classes.) TRinity 5491. Woodbury Building 727 So. Figueroa Street

CALIFORNIA COMMERCIAL COLLEGE — THE OLD BROWNSBERGER HOME SCHOOL UNDER NEW MANAGEMENT. Responsible students may pay after graduation. We also provide part-time work for those desiring to EARN WHILE LEARNING. 1711 West 6th St. FItzroy 1122.

Commercial Experts' Training Institute — Offers all Commercial Courses. High-class instruction. Satisfaction guaranteed or money back. Positions guaranteed. Day and evening classes. Enroll at any time. 900 South Hill Street. MEtro. 6351.

SAWYER SCHOOL OF BUSINESS — 805 South Flower TRinity 3876. Summer Teachers Typing Course. Mrs. Julia Brassfield will start a special teachers' training course in typing with special work in the new Kinesthetic method, Monday, July 11, at 9 A.M. Morning classes in methods and theory. Four weeks required to complete course.

Wolfe School — Costume Designing, 948 W. 7th NR. FIGUEROA. DISTINGUISHED FOR THE SUCCESS OF ITS GRADUATES. Highest standards in the designing profession. CREATIVE MODEL-MAKING, DESIGNING and CUTTING, FRENCH DRAPING, FASHION ILLUSTRATION, PATTERN DRAFTING. Individual instruction. Start NOW. Day or eve.

EFFICIENCY BUSINESS COLLEGE — Get Our Catalog. 747 S. Hill St. TUcker 2161

Military Schools

NOTICE — Col. Thos. A. Davis, Pres. San Diego Army and Navy Academy, will be at ALEXANDRIA HOTEL, MEZZANINE FLOOR—10 A.M. TO 5 P.M. TODAY AND TOMORROW. And will be pleased to give information regarding SUMMER SESSION and REGULAR SESSION. July 5 to Sept. 1 $150. Sept. 15 to June 15 $800.

HARVARD SCHOOL — AN ACCREDITED SCHOOL FOR BOYS. SUMMER SCHOOL OPENED JUNE 20th—R.O.T.C. unit. Sixth to twelfth grades inclusive. Rt. Rev. Joseph H. Johnson, D.D., Bishop of the Episcopal Diocese of Los Angeles, President. For information address the Headmaster, 1901 S. Western Avenue, Los Angeles, Calif. Twenty-eighth year opens September 20th.

PAGE — A Big School for Little Boys. The largest school of its class in America. Send for catalog. 1235 Cochran Ave. WHitney 1128. ROBERT A. GIBBS, Headmaster. MILITARY ACADEMY. Not best because largest, but largest because best.

California Military Academy — SUMMER SESSION, JUNE 14 TO SEPT. 14. Boys 6 to 15. 1st-8th grades. Special attention to students wishing to make up work. Drill, sloyd, piano, band. Day students may remain till six and on Saturdays. Trips to Beach on Saturdays with teachers. Phone EMpire 0875 or write 4001 Venice Blvd. 21st Year.

URBAN MILITARY ACADEMY — The Great OUTDOOR SCHOOL. 24th YEAR. Primary, grammar, high school. Graduates leads to University or business career. Cadets' private rooms and baths. Swimming pool, cavalry, band, track, tennis, corrective gymnastics. SUMMER COACHING SCHOOL all grades for boys and girls. Enroll now. SUMMER CAMPS mountain and seashore. 637 No. Wilcox, L. A. Gl. 6187.

Non-Military Schools

California Preparatory School — For Boys. Non-Military Accredited School. Tenth Consecutive Year. Term now open in new fireproof buildings near Covina, Calif. A high-class College Preparatory School. Also grades five to eight, inclusive, separately housed and taught. Boarding and Day pupils. Catalogue. C. M. WOOD, Supt. Box T, Covina, Calif.

Beverly School for Boys — 908 South Virgil Ave., Los Angeles. Telephone DUnkirk 1485. NON-SECTARIAN AND NON-MILITARY—BOARDING AND DAY PUPILS. For Annual Catalogue, Please Address the Secretary. A JUNIOR AND SENIOR HIGH SCHOOL FOR SONS OF DISCERNING PARENTS

Girls—Boarding and Day Schools

MARLBOROUGH SCHOOL FOR GIRLS — Boarding and Day School Accredited to Eastern and Western Colleges. New Term Begins September 19. 5939 West Third Street ADA S. BLAKE, A.B., Principal Phone HO. 4439

THE WESTLAKE JUNIOR COLLEGE — 503 South Westmoreland Ave. A PRIVATE JUNIOR COLLEGE FOR YOUNG WOMEN. Two Years of Accredited Work Leading to 3rd Year in Universities. Also Lower School and College Preparatory. FREDERICA DE LAGUNA, JESSICA SMITH VANCE—Directors

GIRLS' COLLEGIATE SCHOOL — FOR RESIDENT AND DAY PUPILS. Glendora Foothills. Thirty-fifth year began Sept. 30th. Accredited East and West. New buildings. Miss Parsons and Miss Dennen, Principals. Tel. Glendora 42111. City Office, "Ask Mr. Foster" Information Service, Robinson's Dept. Store, 7th St. at Grand Ave. Tel. BR. 4701.

MISS FULMER'S SCHOOL — Children's Dept.—Kindergarten through Eighth Grade. French every day, native teacher. Music and Aesthetic Dancing. Boarding and Day Dept. for girls, open throughout the year. Experienced teachers for all grades. Automobile Service. KINDERGARTEN-PRIMARY EDUCATION DEPT. Preparing for Teacher's Certificates. College entrance requirements. Telephone: Empire 6329. 1530 West Adams Street.

MISS THOMAS' SCHOOL (ST. CATHERINE'S SCHOOL) 325 West Adams Street. Boarding and day school for girls. First eight grades. Prepares for Marlborough and Girls' Collegiate Schools. Three-acre playground with gymnasium teacher in charge until 5 o'clock. Out-of-door study. MISS THOMAS, Principal. Telephone WEstmore 5924.

WEST CHESTER SCHOOL FOR GIRLS — A BOARDING AND DAY SCHOOL FOR GIRLS FROM 4 TO 14 YEARS OF AGE. Kindergarten to ninth grade. Languages. Music. Special attention to physical well being. Swimming and riding. Consulting dietitian. Constructive moral training. MADIE BURMESTER McBRIDE, Head Mistress. 3644 Wilshire Blvd. WAshington 6397.

Bible Training Schools

BIBLE INSTITUTE of LOS ANGELES — Training School For Christian Workers. Radio KTBI. DAY, EVENING, and CORRESPONDENCE COURSES. Carefully selected faculty. Complete curriculum. Healthful environment. Stimulating spiritual atmosphere. 536-558 South Hope Street, Los Angeles, Calif. MEtropolitan 6701. John M. MacInnis, D.D., Dean. Charles E. Hurlburt, Supt.

SHACK SUBSTITUTES IN MAIN-STREET GO

Sammy Shack, New York clouter, will substitute for Jackie Sherman against Battling Siki in the main event at the Main-street Athletic Club tomorrow night, Promoter Carlo Curtis announced yesterday. Sherman suffered an injured hand while working out with Stewart McLean, and was forced to cancel the bout. Shack is not unknown to Los Angeles fans. He won over Georgie Rivers, and held Benny Kid Carter to a draw in local rings, which puts him among the best feathers in these parts. Curtis completed his program yesterday. In addition to the Jack Mariscal-Joel Lopez six-round semifinal, in which Mariscal, former Hollywood A.C. amateur, dons professional gloves, there will be another six-rounder, and two fours. Carmen Cook and Tommy Cleary hook up in the special. The four-rounders will be between Emilio Hernandez and Bob Rodriguez in the second spot, with Eagle Thomas and Pee Wee Nolan in the opener.

Drop air mail in any letter box.

Fair Golfing Stars Meet in Finals Today

GROTON (Ct.) July 14. (AP)—Maureen Orcutt, Waite Reid jr., metropolitan champion, and Dorothy Campbell Hurd, former title-holder, will play at ... in the women's invitation tournament at the Shennecossett Country Club here tomorrow.

Both women came through semifinals today only after hard ... which brought some fine playing. Miss Orcutt defeated Edith Cutler, Philadelphia, in nine holes.

Mrs. Norman Toogs, ... national, pressed Mrs. Hurd to the tenth hole, when her shots ... became erratic and she lost on the thirteenth, stretching the seventeenth. Mrs. Hurd ... first four holes to her ... halved the tenth.

If fashion came to this

You'd change your garter oftener—

PARIS GARTERS

NO METAL CAN TOUCH YOU

BOXING HOLLYWOOD-LEGION STADIUM FRIDAY NITE

HEUSEN COLLARS 3 FOR 1

As the new low price, Van Heusen's economy has permeated to its comfort and appearance. Re-attach. One piece. Wrinkle-proof. Wears on a curve. Mid-style lines. Will not wilt. "Keep Cool in a Van Heusen" Phillips-Jones, N.Y. 12 Styles. San Francisco Office 460 Market St.

Red Flash Model Twinplex Stropper

...d a half men ...eir Twinplex ...ing this sale ...eniune Twin- ...an half that ...the nearest dealer and make ...er, quicker, and more con- ...or itself in a few months.

Wrigley Field TODAY 41st and Avalon Blvd. Daily 2:15 p.m.; Sunday, 1:30 p.m.

DEMPSEY-TUNNEY CHAMPIONSHIP PICTURES 2 Shows Nightly, 7-9 P.M. ALL SEATS 50c

Summer Sale of FLORSHEIM SHOES is now on

ALL OUR NEW STYLES INCLUDED

A GREAT BUY at $8.85

FLORSHEIM SHOE STORES

626 S. Broadway LOS ANGELES 708 S. Broadway In Pasadena

649 W. 5th St. 49 E. Colorado

CHEERFUL CHAFF

BY TIMES READERS

WRITE FOR THE "MOVIES" AND WIN CASH PRIZES

The Los Angeles Times produces a popular fun reel called "Cheerful Chaff," consisting of the twelve best jokes submitted weekly by readers. Twelve $1 prizes are awarded each week, the names and addresses of winners together with prize-winning jokes appearing on the screen.

Everyone is invited to send jokes. No formal letter is necessary. Just jot down your jokes, as many as you wish, sign your name and address and mail to "Cheerful Chaff Editor," Los Angeles Times. Jokes for the screen must not exceed thirty words.

Meritorious jokes too long or otherwise not adapted for screen use, are accorded a place of honor on The Times comic page, receiving a souvenir of acknowledgment.

THEATERS SHOWING "CHEERFUL CHAFF"

APOLLO, *Hollywood*
CALIFORNIA, *Huntington Park*
ALVARADO, *710 South Alvarado*
HOLLYWAY, *1626 Sunset Boulevard*
OLYMPUS, *2041 East First Street*
LINCOLN, *Glendale*
ROOSEVELT, *5th and Vermont*
WILSHIRE, *321 South Western*
CABRILLO, *San Pedro, Cal.*
FLORENCE, *Pasadena*
REX, *Bakersfield*
MISSION, *Riverside, Cal.*

Teacher: Johnny, name a bird that is now extinct.

Johnny: Our canary. The cat extincted him this morning.

W. J. Kitts, 1120 Story Building.

"Did her father give the bride away?"

"He surely did. He got rattled and said as he handed her to the groom, 'Tis more blessed to give than to receive.'"

B. Cressey, 512 West Vine street, Glendale, Cal.

Tourist: Is there running water in this hotel?

Hickville hotel manager: Sure thing, if you tilt the pitcher.

L. Buren, 2701 Wilshire Boulevard.

Doctor: Keep active to live long, especially when crossing the street.

Paul Sutro, 1413 West Boulevard.

She: Father's feet are so sore from hiking that he can't use them today.

He: Then I'll be out to see you tonight.

Marcella Dellan, 547 West Twenty-Second street, San Pedro, Cal.

Judge: So you robbed the grocery store because you were hungry. Why didn't you take food instead of cash?

Prisoner: I'm a proud man, yer honor, and make it a rule to pay for what I eat.

A. J. Kerr, L. A. Transfer Company, 317 Crocker street.

Guest: Yes, I have been in every corner of the world.

Willie whispering to father: Dad, I thought the world was round.

Nancy MacPherson, 6456 Colby street, Berkeley, Cal.

Heard in a crowded car: Oh, dear! sighed a fair maid to her friend. "I wish that good-looking man would give me his seat."

Five men jumped up!

Billy Shawe, 1105 Wilshire Boulevard.

Teacher: In this stanza what is meant by, "The shades of night were falling fast?"

Pupil: The people were pulling down their blinds.

Jessie Crimmin, R. 2, Box 377, San Gabriel, Cal.

A man tagged his umbrella: This belongs to a champion prize fighter; back in ten minutes.

He found the umbrella gone and a tag reading: Umbrella taken by champion long-distance runner. Won't be back.

Mildred Robinson, Box 182, Fellows

THE GUMPS

And Another Thing

GASOLINE ALLEY

Loyal Allies

Diucult Decisions

By Gluyas Williams

ELLA CINDERS

Held to Answer

By Bill Conselman and Ch...

WINNIE WINKLE, THE BREADWINNER

Read 'Em and Sleep

REG'LAR FELLERS

The Still Alarm

By Gene Byrnes

MOON MULLINS—

Emmy Bounces In and Out of Society

HAROLD TEEN

"Lindy" Is the Vogue

Los Angeles Daily Times

FINANCIAL

...LDING-LOAN ASSETS JUMP

...s Total on June 30, $66,317,983.02

...During Past Year, Over 34 Per Cent

...Organization in City ...Gain Over 1926

...further expansion of ...ings in Los Angeles and ...the growing popularity ...ings on the monthly-...plan, combined assets of ...Angeles associations operat... Angeles increased 34.5 per ...during the last year, 16.3 per ...the first six months of this ...at the rate of 32 per cent in the second ...

...ases of the thirty-two ...ciations as of June 30, ...with $66,317,983.02, as ...with $57,827,608.91 on De... last, representing in... Compared with ...the figures on June ...greater.

...GENERAL

...thirty-two associations ...large resources on June ...in any of the three ...The Fidelity Sav... Loan Association, State ...and Loan Associa... California Build... Association, three of ...associations, continued to ...organizations in ag... but several of the ...showed greater ...

...Plan, Franklin and ...ad less than three years ...mortgage increases of ...to 50 per cent in assets ...year, while the In... Building and Loan was ...behind with a gain of ...The list this year in... associations, and one ...considered in the calcu... up has been liquidated. ...changes are recorded in ...of associations. The Pa... Building-Loan moved up ...to sixth place with a ...per cent in assets, while ...Mutual and Pru... back from sixth and ...seventh and eighth, re... The Investment jumped ...ninth to ninth, and the ...Society fell back from ...tenth position. The In... moved up from twenty-...ninth place.

...NEW ONES

...six months of this year ...associations were char... business in California ...of them are located in Los ...on the United States ...Loan, the Coast Mutual ...Loan and the Interna... and Loan. The lat... is a Utah institution ...to business in Califor...

...total gives total as...

LAEMMLE PICTURE PIONEER

Immigrant Boy Builds Huge Universal Company From Independent Ranks; Started With $50

BY EARLE E. CROWE

In this era of motion-picture growth and integration in which some of the companies have reached proportions to invite Federal scrutiny into the extent and nature of operations, the activities of the men who fashioned some of these million-dollar amusement corporations are of pertinent interest. The story of Carl Laemmle, the German immigrant boy, is not only typical of the industry, but carries the familiar ring that echoes through all American business successes.

Laemmle landed in New York with $50 in his pocket and a telescope valise in which were packed the few personal articles he had brought from his home in Laupheim, Germany. Like many others of the ambitious foreign born, he headed west as soon as he had the railroad fare, working as a farm hand in South Dakota, as an expert bookkeeper in Chicago, and finally as the general manager of a department store in Oshkosh, Wis. Twenty-two years after landing in New York, at the age of 39, Laemmle had saved a capital of $2500, and decided on his next daring venture.

THEATER OPENED

He moved on again, this time to Chicago, where he had learned his bookkeeping. There he visited the new motion-picture shows, which were stores converted into a resemblance of the interior of a railroad coach, with the motion picture thrown to represent scenery as viewed from the rear of a train. The number of people filing in all day long, paying a dime at the window for the privilege, astonished Laemmle, and at the same time opened visions of the possibilities for this new idea.

Determined to try this new money-maker, he consulted a young Chicago advertising man in whom he had confidence, and with his assistance acquired a store on Milwaukee avenue, where he opened the Whitefront Theater on February 24, 1906. The advertising man has been associated with Laemmle ever since, now as vice-president of the Universal Pictures Corporation. He is R. H. Cochrane.

A second theater was soon opened, and from this point the future head of Universal Pictures entered step by step all branches of the rapidly expanding motion-picture industry. As an operator of theaters he knew of the difficulties in getting good films, and so he became a distributor also. The Laemmle Film Service was formed, and branches soon established in eight cities. This venture proving a success, he took another decisive step that brought him into conflict with the big interests in the picture industry, and made him the rallying point for the independents.

WAR WITH TRUST

He broke with the Patents Company, which owned most of the patents on cameras, projection machines, etc., and announced that he would produce his own pictures. The Independent Moving Picture Company was formed, the IMP company with which many famous present-day stars first worked in pictures, which turned out its first picture, "Hiawatha," in October, 1909. The next three years saw a bitter battle between Laemmle and IMP Pictures on one side pitted against the so-called film strust. A Federal investigation of the trust followed and ultimately led to the dissolution of the General Film Company.

Laemmle next organized the Universal Film Manufacturing Company in 1912, composed of six of the leading independent producers, and in the summer of the same year he established the first European exchange for independent American pictures. In 1920, Laemmle and Cochrane obtained control of the company and organized the Universal Pictures Corporation.

In the final stages of the program Laemmle had envisaged in the early Chicago days, Universal began in 1925 a gigantic theater-building venture with 1000 houses as the objective. Universal interests now have 800 theaters of the 1000, located in the United States and Canada, and others are under way. The parent company, Universal Pictures, reached the point in 1925 where the partnership of the public was needed, and the first stock was sold, and listed on the New York Stock Exchange.

Laemmle, the German immigrant boy, celebrated his twentieth anniversary in the industry last year, and recently the occasion of his sixtieth birthday was the incentive for a celebration in Hollywood unequaled in the history of the film colony.

sets of the thirty-two associations in Los Angeles as of June 30, last, with percentage increases over June 30, 1926:

Association—	June 30, 1927.	P.c. Inc.
Fidelity Savings & Loan	$31,924,606.52	*19
State Mutual Building & Loan	13,969,643.24	17
Southern Cal. Bldg. & Loan	7,136,478.21	34
Guaranty Building & Loan	4,630,180.70	54
California Building & Loan	2,130,128.82	+/
Pacific Coast Building-Loan	2,272,244.50	700
L. A. Mutual Building-Loan	1,940,467.77	29
Prudential Building-Loan	1,842,918.63	57
Investment Building & Loan	1,491,749.93	104
American Loan Society	1,174,537.95	38
Angeles Building & Loan	1,075,000.00	111
Wilshire Building & Loan	890,535.93	47
La Banks Building & Loan	745,556.13	67
Protective Building & Loan	602,316.82	19
Insurance Plan Bldg. & Loan	474,419.83	254
Mutual of Hollywood Building Loan	464,195.97	97
U. S. Building & Loan	364,538.13	New
Home Building & Loan	378,762.50	8
Field Building & Loan	367,772.37	92
Hollywood Building & Loan	355,035.34	71
West Coast Bldg. & Loan	349,648.82	10
Vermont Building & Loan	262,756.17	135
Federal Building & Loan	256,444.46	83
Railway Mutual Bldg. & Loan	206,048.05	New
Franklin Building & Loan	+288,187.41	810
Liberty Building & Loan	230,540.60	57
Guardian Building-Loan	200,444.49	27
Lincoln Building & Loan	169,625.78	67
Great Western Bldg. & Loan	143,630.67	6
L. A. American Bldg.-Loan	105,977.66	96
Keystone Building & Loan	37,703.38	New
Bankers' Guaranty Loan Co.	Liquidated	New
Coast Mutual Bldg. & Loan	3,523.33	New
Total	$66 317,983.02	34.5

*—June 15, 1927 and 1926.
+—March 31, 1927.

Pulp and Rayon Plants Planned at Sacramento

SAN FRANCISCO, July 14. (Exclusive)—Announcement of the closing of options preliminary to steps for public financing, intended to result in the establishment of a new white fir pulp mill and ultimately a Rayon silk yarn plant, were announced here today by H. M. Wade, attorney for Sacramento Development Company.

The company is designed to start with a $2,500,000 set-up and when it enters the Rayon production field, to be increased by $5,000,000 more of invested capital.

The original incorporation was made in Nevada and California permits have been granted. It is proposed to sell 100,000 shares of $25 par preferred and 300,000 of no-par common in units of four shares of preferred and two of common for $100 a unit.

Options on 527 acres of land lying between Southern and Western Pacific tracks, close to navigable water four and a half miles south of Sacramento, were signed today. This is the plant site. Raw material will be from the white fir mills in the Sierras north of Sacramento where an ample supply of raws, generally from mill scraps, is said to be available at an exceptionally low price. The proposed mill will cost about $750,000 and be of the sulphide type.

Building-Loan Society Plans Capital Boost

Stockholders of the Pacific Coast Building-Loan Association will meet in special session next Tuesday for the purpose of considering a proposition to increase the association's authorized capitalization from $100,000 to $500,000, it was announced yesterday by A. A. Anderson, secretary.

The association's capital stock, all fixed and permanent guarantee capital, consists of 1000 shares of $100 par value each, and with the approval of shareholders will be increased to 5000 shares of the same par value.

"The growth of the Pacific Coast Building-Loan Association," Mr. Anderson said, "since organization two years ago has exceeded the expectation of the organizers and to provide for further enlargement of business we have found it advisable to raise the capitalization of the association at this time. During the past year our assets increased 203 per cent to a total on June 30, last, of $2,222,-248.80."

The Clearinghouse

News of Spring Street

Shares of the Argentina Consolidated Mining Company, which were recently approved for listing on the Los Angeles Stock Exchange, will be called for trading on the 26th inst., it was announced Wednesday by Norman Courteney, manager of the exchange. The stock was originally called for trading on the 19th inst., but on request of the company the call was postponed a week.

New Appointments

Miles Hutchinson, formerly assistant manager of the Bell office of California Bank, was promoted to the managership of that office at the board of directors' meeting Wednesday. J. E. Orbison was appointed assistant manager. J. B. Curran of Santa Monica branch of California Bank has been appointed a pro-manager of the bay office.

Bankers Tour Harbor

Approximately eighty members of the Los Angeles Bank Credit Men's Association were taken on a tour of Los Angeles Harbor yesterday afternoon under the auspices of the Harbor Commission. The party met at the California Yacht Club at 4:30 o'clock and following the trip about the port a dinner was served in the dining-room of the club.

Takes New Offices

The Hitchcock Corporation Service, organizers and specialists in corporation financing, announced yesterday that negotiations have been completed for new offices in the Roosevelt Building.

Joins Trust Company

At a meeting of the board of directors of the California Trust Company yesterday, Samuel G. Rolph was appointed assistant trust officer. Mr. Rolph for the past five years has been trust treasurer and manager of the First Trust Company of Hilo, Ltd., in the Hawaiian Islands, and has had many years of trust experience. William Payne was made assistant secretary and assistant auditor.

Gregory Returns

Miles S. Gregory, president of Miles S. Gregory & Co., returned yesterday from a trip throughout the East, where, as a Los Angeles member of the Supreme Council of the Mystic Order of Veiled Prophets of the Enchanted Realm, he attended a convention of the latter order at Cleveland, O. He was elected to the position of Grand Standard Bearer.

Lincoln Mortgage Pays

Checks were mailed yesterday covering the eleventh semiannual dividend of 4 per cent on the preferred stock of the Lincoln Mortgage Company for the six months ending June 30, last. The company has paid more than $500,000 in dividends to its stockholders and has paid without interuption its semiannual dividend on preferred stock since the company was organized in 1922.

Olson Honored

Emery E. Olson, educational director of the Los Angeles Credit Men's Association and associate professor of economics at the University of Southern California, has just been appointed a member of the business literature advisory committee of the western division of the National Association of Credit Men.

SPLIT-UP OF SUGAR SHARES DUE SHORTLY

DENVER, July 14. (AP)—Directors of the Great Western Sugar Company at an adjourned meeting today, took action to put into effect immediately the amendment to the charter of the company authorized by stockholders the 8th inst., whereby the common stock of the company is to be changed from 600,000 shares of par value of $25 each to 1,800,000 shares without nominal or par value.

FINANCIAL INDEX

The following index will be found convenient for quickly locating information in this issue of The Times:

	Page
Bank clearings	15
Bond quotations	15
Business News	13
Citrus fruits	17
Cotton	15
Coffee	17
Eggs, poultry (butter and eggs)	17
Flaxseed	17
Foreign exchange (money)	15
Grains	14
Live stock	16
Metals	17
Naval stores	17
Oil Field News	17
Produce, Los Angeles	15
Sugar	17
The Investor	14
Wall Street Paragraphs	14
STOCKS—	
Boston	15
Chicago	17
Los Angeles	14
New York Stock Exchange	16
New York Curb	17
New York Times averages	17
Salt Lake	15
San Francisco	17
Standard Oils	15

BANCITALY RALLIES ON GOOD NEWS

First National Also Gains; Edison Issues in Demand at Firm Figures

On the strength of the statement issued by A. P. Giannini showing the progress made by the Bancitaly Corporation in the past few months and, announcing certain plans for the future, shares of the corporation advanced sharply on the Los Angeles Stock Exchange yesterday on a wave of heavy buying. The stock opened 3-8 of a point up at 123 1-4, moved up further to 124½ and closed 1½ points net higher at 124 3-8.

First National certificates recovered 25 points to a close at 440, Bank of Italy closed firm at 173, after receding early to 172½. Citizens' National Bank was traded at 440 and Security at 460.

Southern California Edison common was in active demand at firm figures, while Los Angeles Gas and Electric preferred hit another new record high at 102 3-4, where it closed. Los Angeles Investment held at 2.62.

Oil stocks continued to move irregularly. Richfield closed off a fraction to 18 7-8, while Union Oil of California added that amount to 42 1-8. Standard Oil of California lost 1-8 of a point to 53 1-4 and California Petroleum was firm at 23 5-8.

Big Jim rallied 2½ cents to 30 and Boundary Cone moved up ½ of a cent to 5. United Eastern and United American were firm at 45 and 2½, respectively.

Consumption of Cotton in June Greater

WASHINGTON, July 14. (AP)—Cotton consumed during June totaled 662,630 bales of lint of 70,041 bales of linters compared with 633,024 of lint and 72,766 of linters in May this year and 518,607 of lint and 70,313 of linters in June, last year, the Census Bureau announced today.

Cotton on hand June 30 was held as follows: In consuming establishments 1,607,676 bales of lint and 217,285 of linters compared with 1,794,284 of lint and 225,417 of linters on May 31 this year and 1,268,707 of lint and 159,380 of linters on June 30, last year.

In public storage and at compresses 2,164,100 bales of lint and 58,784 of linters compared with 2,868,847 of lint and 68,032 of linters on May 31 this year and 2,410,261 of lint and 62,869 of linters on June 30 last year.

Imports for June totaled 36,055 bales compared with 21,347 in May this year and 22,137 in June last year.

Exports for June totaled 481,943 bales, including 13,462 bales of linters compared with 628,132 and 15,786 in May this year and 346,583 and 8030 in June last year.

Cotton spindles active during June numbered 32,753,428 compared with 32,906,580 in May this year and 31,755,874 in June last year.

London Daily Radio

BY ARTHUR W. KIDDY

[Copyright, 1927, by New York Evening Post, Inc.]

LONDON, July 14. (By wireless)—Trading was quiet on the stock market today. Industrials and textiles were steady with artificial silks again in demand. Oil shares and mines were quiet. Rubber shares were steadier, with the gilt-edged division strong and foreign issues steady.

The Bank of England released 500,000 sovereigns in gold to South Africa and exported £10,000 to Egypt.

Canadian Pacific at 183½ and Debeers at 14, both off 1 point. L.M.S. (Cons) stock eased 1-4 to 71 1-4. British 5 per cent loan at 101; British 4½ per cent loan at 95 3-4 and Rand Mines at 3 5-8, all unchanged.

PACKING COMPANY DECLARES DIVIDEND

SAN FRANCISCO, July 14. (Exclusive)—The board of California Packing Corporation met today and declared the regular quarterly dividend of $1, payable on September 15 to stock of record August 31. This is the forty-second dividend. Stock of the corporation continued to hold firm at its improved level of 63 to fractions higher today. While officials are contending with a situation of overproduction of peaches in California and considerable carry-over, large reductions of general inventory have been accomplished in the last few months and the current position materially strengthened.

Do You Know?

HOW closely do you follow business and finance? Test your fund of information by jotting down the answers to these questions, and then compare them the answers which will appear in this space tomorrow.

NO. 14

1. Did the value of California's mineral output, exclusive of petroleum, increase or decrease in 1926, compared with 1925. What was the 1926 value?
2. What railroad owns working control of the Rock Island?
3. When was the first United States Bank chartered?
4. In what line of business is each of the following companies, the shares of which are listed on the New York Stock Exchange: (a) Park & Tilford, Inc.; (b) The Glidden Company; (c) George W. Helme Company?
5. Name the two State and national banks in California that consolidated prior to the passage of the McFadden law.
6. What recent development should affect favorably the earnings of intercoastal shipping companies?

Foreign Trade in June Shows Exact Balance

WASHINGTON, July 14. (AP)—Foreign trade of the United States for June, as estimated today by the Commerce Department, showed an exact balance between exports and imports, the figure being $359,000,000 for both outgoing and incoming commerce.

The import total was slightly greater in June than during the average of preceding months of the year, but the exports fell off from preceding months, though they were greater than the $338,033,000 figure for exports of June, 1926.

Gold movements were considerably smaller than during previous months. The gold imports were $14,811,000, which compared with exports of $1,841,000. For the first half of 1927 the United States has gained in gold $131,500,000 as a result of imports amounting to $161,372,444 and exports of $29,872,000.

For the six months of 1927, including June estimates, the merchandise exports of the United States have been $2,368,734,000 and total imports have been $2,127,96,000, leaving a net balance of trade in favor of the United States of $240,756,000.

Silver exports for June amounted to $5,444,000 and imports were $4,790,000.

Feeder Cattle Rates Reduced by Railroads

As a result of negotiations carried on with the railroads by the California Cattlemen's Association, stockmen in the San Joaquin and Imperial valleys and in the coast counties will be able to purchase feeders in Oregon and Nevada on far more favorable terms than heretofore. Reduced freight rates have just been made effective, and some of the reductions almost cut the former rates in half.

Previously the rates from these States were so high in many instances that stockmen would not buy, according to the association. They will now have a much wider territory over which to operate and select stock, and they will be enabled to buy stock in those States on practically the same terms as they now buy in the Southwestern States.

Reduced freight rates obtained for stockmen by the California Cattlemen's Association are saving them almost $1000 a day, according to John Curry, traffic manager.

MERGER OF TWO INDUSTRIALS DUE

NEW YORK, July 14. (AP)—Arrangements have been concluded for consolidation of the Wheeler Condenser and Engineering Company and the Power Specialty Company into a new corporation in New York under the name of Foster Wheeler Corporation. The merger creates one of the largest producers of steam auxiliary machinery and oil-refining equipment in the country. The company will have full facilities for designing and building condensers, pumps, feed-water heaters and other machinery used in steam-power plants and oil stills.

VANCOUVER SHINGLE MILLS BOOST PRICES

VANCOUVER (B. C.) July 14. (Exclusive)—The price of shingles advanced ten cents a thousand here today with prospects of even stronger quotations. The reason given for the increase was that log prices have firmed and shingle manufacturers are convinced that revenue must be compatible with costs, asserting that heretofore they have been losing money. Export shingles are now quoted at $4.05 for Eurekas to the trade and $4.35 for Perfections. Western wholesale prices are about fifteen to twenty-five cents under these figures.

AMERICAN TELEPHONE REPORTS ON EARNINGS

NEW YORK, July 14. (AP)—Net income of American Telephone and Telegraph Company for the first half of 1927 was $63,747,901, equal to $5.83 a share on the average number of shares outstanding to that period, against $55,917,345, or $6.05 a share on the average number outstanding in the first half of 1926. The company added 425,000 telephones to its system in the half year, making a total of 18,000,000. Expenditures for plant additions, betterments, and replacements for 1927 will exceed $380,000,000, Walter S. Gifford, president, announced, the same as last year.

TEAGLE REPEATS WARNING

Overproduction of Oil Menace Discussed by Standard (New Jersey) President in "Lamp"

BY PAUL WILLARD GARRETT

[Copyright, 1927, by New York Evening Post, Inc.]

NEW YORK, July 14.—From the tenor of an article entitled "Mortgaging the Future" that appears in the new number of the Lamp, official organ of the Standard Oil Company (New Jersey,) it is plain that Walter C. Teagle, president, still sees danger in the present overproduction in oil. Every twenty-four hours 250,000 barrels more than the consumers require are being added to our surplus oil storage and this mounting supply, Mr. Teagle looks upon as a future menace not only to the producer but to the consumer.

During the last eight months the domestic daily production of crude oil has risen 300,000 barrels, which means that no less a volume than 2,500,000 barrels now are coming to market each day. A generation which finds it hard to believe "that its forefathers burned black walnut logs to clear a field for grain," says the Standard Oil bulletin, "is viewing with equanimity the misuse of another natural resource for which there is less economic excuse."

Early this year Mr. Teagle called attention to the serious aspects of oil overproduction and numerous authorities since then have emphasized this need for restraint. Unfortunately leaders in the industry have not found it easy to adjust their schedules and no adequate program of curtailment has been adopted.

It is possible, as Mr. Teagle himself believes, that the public does not yet fully appreciate the dangers in the situation. The prospect for lower gasoline prices that most people see in advancing production has made people complacent, where otherwise they might have been aroused.

Commenting on this point, the Lamp says: "The temporary advantages of cheap petroleum products and the availability of fuel oil for a widespread use as a substitute for coal, are not being weighed against the time when scarcity may follow on the heels of plenty and the public of tomorrow may have to pay for today's excesses. The overproduction of crude and its consequences constitute a problem of national import which far outweighs the temporary advantages either to a part of the industry or to sections of the public."

The bulletin goes on to enumerate some of the consequences of overproduction. Among these are the necessity of enormous expenditures upon storage facilities for the surplus, the carrying charges on surplus stocks after allowing for evaporation losses and of even greater importance "the losses to the consumer arising from the material curtailment in operation of cracking equipment in the production of gasoline from fuel oil." The point here is that fuel oil is forced "into competition with coal for power purposes."

In concluding the discussion Mr. Teagle brings out the point that "until and unless, commercial realization of a substitute supply of satisfactory quality is proven beyond a doubt, low prices of petroleum products which prevail during periods of overproduction will entail wasteful use and the hastening of the time when this waste will be viewed in its true perspective."

DRUG SALES INCREASE

NEW YORK, July 14. (AP)—Sales of the 447 Liggett drug stores in the first half of 1927 were $28,475,854, an increase of $3,764,543 over the same period of 1926.

STOCK PRICES IN FRESH ADVANCE

Earnings Reports and Easier Money Spur Buying

General Motors Responds to June Sales Showings

New Highs Scored by Gabriel Snubber and Woolworth

NEW YORK, July 14. (AP)—Prices continued to work higher in today's stock market as new leaders were brought forward by speculators for the advance. The continued ease of money rates and the publication of several favorable half-yearly earnings reports stimulated the buying movement. Uncertainty over the volume of Federal Reserve brokers' loans caused some realizing in the late trading but sales generally were well absorbed.

General Motors advanced more than 4 points to 204 1-4, presumably in anticipation of the June sales report which showed 159,701 cars sold to consumers, an increase of 42,525 cars, or more than 36 per cent, compared with the same month last year. Total sales in the first six months were 840,481 cars, as against 620,-190 in the corresponding period of 1926. Studebaker advanced 2 points and Chandler-Cleveland preferred, Mack Trucks, Peerless and a few others advanced a point or more.

Although a slight recession was reported this week in steel mill operations, United States Steel common crossed 126 to a new high on the current upswing. Inland Steel moved

(Continued on Page 16, Column 1)

"Putting One Egg in Many Baskets"

Diversification of investment is a term so much talked about as to be too often taken for granted. Yet wise diversification is the very cornerstone of sound investing. Experience has many times proven that no factor is of more importance in safeguarding invested capital.

The investment trust is a form of investment devised to furnish a maximum of diversification, with a minimum of bother to the investor. Its capital is invested in the securities of many different corporations, intelligently selected and judiciously managed. Through its agency, the investor is able to put his eggs in many baskets—even if he has only one egg. The purchase of even a single share of its stock means a diversification usually possible only to large institutions and very wealthy individuals.

We are offering the 6% First Preferred Stock of the PACIFIC INVESTING CORPORATION, an investment trust, organized and operating upon the most successful investment trust principles. These shares are priced at par, to yield 6%. One share of common stock is issued with every two shares of First Preferred, giving the investor a dependable income, plus an opportunity to share in the additional earnings of the Corporation.

More about the investment trust—what it is—how it operates—is simply and concisely told in our little booklet "What is an Investment Trust?" We shall be pleased to mail you a copy without obligation. Call, phone, or write for it.

PASADENA
308 Pacific-Southwest Bank Bldg.
LONG BEACH
402 Pacific-Southwest Bank Bldg.
SANTA ANA
417 First National Bank Bldg.
SAN DIEGO
1016-18 John D. Spreckels Bldg.
SANTA BARBARA
234 San Marcos Bldg.

BLYTH, WITTER & CO.
Fifth Floor, Pacific-Southwest Bank Bldg.
201 W. Sixth Street
Los Angeles
Phone MUtual 7171

SAN FRANCISCO CHICAGO NEW YORK LONDON BOSTON ATLANTA SEATTLE PORTLAND

CALIFORNIA DAIRIES, INC.

Fifteen-Year 6½% Sinking Fund Gold Debentures

CALIFORNIA DAIRIES, INC., has been incorporated for the purpose of bringing together under single management, with important operating economies, the Crescent Creamery Company and the L. J. Christopher Company, two leading manufacturers and distributors of dairy products in Los Angeles. The entire common stock of this company Dairy Products Company, which operhas been acquired by the Western ates extensively in Washington and Oregon.

A wide margin of earnings and a strong asset position plus the advantages gained through unified management, at once establish these Debentures as a sound and desirable security. . .

Price to yield about 6.72%

Preference Stock
(Without Par Value)

Preferred as to assets, and as to cumulative dividends at the rate of $7 per share per annum. Provision has been made for the exchange of this Preference Stock, at the option of the holder, any time until May 1, 1937, unless earlier redeemed, and then until any date specified for redemption, in the ratio of one share of this issue for one voting trust certificate representing three shares of Western Dairy Products Company Class B Stock, or for three shares of Class B Stock if no voting trust should be in existence.

Price to yield about 7.29%

Descriptive circulars will be forwarded upon request.

BOND & GOODWIN & TUCKER
INCORPORATED
TITLE INSURANCE BUILDING
LOS ANGELES

SAN FRANCISCO — LONG BEACH, SECURITY BUILDING — RIVERSIDE, CITIZENS NAT'L BANK BLDG.
SEATTLE — SAN DIEGO, SOUTHERN TITLE BLDG. TEL. TRinity 6041
PORTLAND — PASADENA, PAC.-S. W. BLDG. — POMONA, FIRST NAT'L BANK BLDG.

Selected List
Investments
Securities
Members of Los Angeles Stock Exchange
TRinity 7984
STEVENS PAGE & STERLING
610 VAN NUYS BLDG.

TAX EXEMPT SECURITIES
YIELDING ATTRACTIVE RATES
District Bond Company
SUITE 901 TITLE INSURANCE BLDG.
TELEPHONE METROPOLITAN 0024

SERVICE
WE maintain at all times full and up-to-date data on any security.
Telephone TRinity 8111
for late quotations on any listed or unlisted Stock or Bond.
Visit our Board Room, where we have Ticker Service from the New York and local exchanges.
Toole-Pletzen & Co.
Member Los Angeles Stock Exchange
Wire Connections to All Principal Markets
509 Van Nuys Bldg.
LOS ANGELES. Phone TR. 8111

INVESTMENT BONDS
METZLER & COMPANY
727 South Spring Street

GOING TO MOVE? See conveniently grouped rental column of Times Want Ads.

WALL STREET PARAGRAPHS

Buying of General Motors Given Impetus by June Sales Gain Report

(Copyright, 1927, by New York Evening Post, Inc.)

NEW YORK, July 14.—On the expectation that its sales figures, due tomorrow, would reveal sharp improvement over June a year ago, as had been the case with each preceding month this year, buying of General Motors picked up momentum, lifting that stock out of the rut into which it had settled. Estimates placed the probable gain over June last year at about 40,000 cars. Revival of interest in the leader stimulated a better demand for others in the group, notably Studebaker, which was remarked as selling out of line with shares of other companies when dividends, earnings and prospects are considered.

Steel at New Peak

A further slight drop in operations at the steel corporation's plants failed to dampen bullish enthusiasm toward that market leader. Neither did the inference derived from the mid-weekly trade review that the unexpected rise in unfilled orders for June was due to slowing down of operations rather than to any pick-up in new business. As the stock rose to new record territory, big things were being predicted for it marketwise.

Profit Taking

While the consensus of opinion was that no particularly sharp reaction of extended duration is likely to develop, there was a widespread disposition to urge the taking of at least some profits in many of the larger commission houses. Attention was called to the fact that the averages have closed in higher ground on each of the last four days on top of a week of virtually steady advance. In view of this, it was assumed that a setback could develop if from nothing more than an attempt to realize on profits on a formidable scale.

Marine Reacts After Rise

Wall street had for its consideration today what were purported to be the details of the recapitalization plan agreed upon by directors of the International Mercantile Marine. Marine preferred ran up sharply on the first flush of the report, but subsequently settled back well under the high levels reached on the bulge. The plan, if it is as outlined, is regarded as one of the most drastic readjustments ever undertaken by a solvent corporation, but it remains to be seen whether it would prove acceptable to stockholders.

Loree Bull's Hold Steady

Diligent inquiries have failed to reveal any basis for rumors current in the financial community to the effect that a fourth railroad of size and importance would be added to the proposed merger of the Missouri, Kansas and Texas, the St. Louis Southwestern and the Kansas City Southern and that the new road might be made the parent company in the combination. Market interest in the constituent companies of Mr. Loree's consolidation lessened perceptibly today, but prices for the shares held steady with only fractional variations from Wednesday's closing figures.

MARKET FLASHES

NEW YORK, July 14. (AP)—Stocks firm; pivotal industrials lead advance.
Bonds quiet; high-grade rail mortgages firm.
Foreign exchanges steady; Spanish pesetas yield slightly.
Cotton higher; bullish domestic consumption.
Sugar steady; trade support.
Coffee advanced; commission-house buying.

CHICAGO, July 14. (AP)—Wheat easy; favorable Northwest advices.
Corn lower; good rains Southwest.
Cattle slow, but steady.
Hogs higher.

STEEL INGOT OUTPUT SHOWS SMALL DROP

NEW YORK, July 14. (AP) — The current rate of steel-ingot production is placed at between 66 and 67 per cent of capacity, a decrease of about 1 per cent from the week before and about 4 per cent lower than two weeks ago. At this time last year the rate was about 70 per cent. United States Steel's ingot output is around 69 per cent compared with 74 per cent two weeks ago, and about 84 per cent a year ago. Independents are at about 64 per cent.

COMMERCIAL SOLVENTS SPLIT-UP ANTICIPATED

NEW YORK, July 14. (AP)—The long-awaited split-up of capital stock of Commercial Solvents Corporation is expected at a meeting of directors next week, when the street anticipates a 100 per cent stock dividend, with a division of 108,861 shares of "Class "B" now outstanding, two for one. An initial rate of $8 on the new stock is anticipated. Estimated earnings for 1927 are put at about equal to $27 a share.

CAN'T TERMINATE CONTRACTS

PHOENIX, July 14. (Exclusive)—According to the Arizona Supreme Court, the Pima Farms Company, which recently asked bankruptcy, is not able to terminate the contracts with settlers under which the company's project originally was launched by Edwin R. Post of Los Angeles. Post became insolvent and his creditors organized the farms company, which sought to enforce the terms of the original contracts. It was asserted that the seller had failed to deliver water, while in a number of instances the terms of payment had been violated by the purchasers.

Drop air mail in any letter box.

THE INVESTOR

Problem of Huge American Gold Reserves Attracts Attention of Experts

BY WILLIAM RUSSELL WHITE

(Copyright, 1927, by New York Evening Post, Inc.)

NEW YORK, July 14.—A subject that is engaging the attention of the world's greatest bankers and economists is the possible effects on international finances and commodity prices of the tremendous accumulation of gold in this country and a generally expected decline in production of the precious metal.

Authorities who have considered the problem, especially in recent years, when most of the important nations of the world have returned to the gold standard or have signified their intention of doing so, have attempted to show why increased demands for gold, together with declines in production, were likely to depress commodity prices gradually over a long period of years.

Theories have been advanced, on the other hand, to show that an expansion of credit facilities or new inventions for extracting one more cheaply might easily tend to cheapen gold and bolster up commodity prices.

One of the greatest problems under discussion by international bankers is the advisability of redistributing the reserves of gold accumulated in this country during and after the World War. Attention has been focused on this situation by the recent heavy purchases of the metal by France and the present conference of the world's leading central bank governers in this country.

Recent events have indicated American authorities would prefer to check the flow of gold to the United States, if not to export considerable quantities. It is possible some definite policy may result from the conferences in New York and Washington.

One of the most interesting discussions of the gold situation to claim attention of financial authorities recently is that appearing in the current review of the Midland Bank of London. The article goes into detail in tracing the effect on commodity prices of gold production and demands over the last century, and prepares the way for discussions of proposals to prevent trade disturbances through control of gold values.

On the subject of the tendency to accumulate gold in central banks, the review says: "So far has the movement gone that little further economy can be expected along this line. The geographical element, however, is more hopeful, for, as conditions become more settled, it may be expected that gold stocks will seek by natural means to become more economically distributed. The attitude of the American authorities to the huge accretions of gold in recent years clearly indicates their own recognition of the possibility and desirability of such a redistribution.

Continuing along this line, the review hazards some cautious prophecies: "It is quite clear that with the operation of gold exchange standards over a wide area the gold in the vaults of the gold-standard central bank fulfills a dual, or perhaps even treble, reserve function. With the insistence on holdings of actual metal in preference to exchange, the gold distributed between more numerous central banks must have its utility reduced. Should this tendency reach anything like substantial dimensions, it might well result in a greatly intensified demand for gold.

"Failing definite and successful preventive measures, it seems extremely likely large-scale variations in the value of gold may take place over the next half-century."

EXEMPT FROM FEDERAL INCOME TAX AND CALIFORNIA PERSONAL PROPERTY TAXES

High-Grade Road District Improvement Bonds

CALIFORNIA Road District Improvement Bonds, issued under the 1907 Act, rank with school bonds and general municipal bonds, and are payable from an ad valorem tax levied annually upon all land in the District. This tax is collected as a part of the general county taxes. We offer

SAN DIEGO COUNTY

		to yield
$250,000	Road District Improvement No. 24—7% Bonds	6%
180,000	Road District Improvement No. 25—7% Bonds	6%
150,000	Road District Improvement No. 27—7% Bonds	6%
60,000	Road District Improvement No. 33—7% Bonds	6%
100,000	Road District Improvement No. 34—7% Bonds	6%
5,500	Road District Improvement No. 39—7% Bonds	6%

$1000 Denominations—1932-1941 Maturities

Call, phone or write for detailed information.

MUNICIPAL BOND COMPANY
1110 Hellman Bank Building Phone: TRinity 3801
LOS ANGELES
817 John D. Spreckels Bldg., SAN DIEGO

SAFETY ZONES FOR DOLLARS

Practical Ways of Investing in Home Ownership, Savings Accounts, Life Insurance, and Dependable Investment Securities

81—REAL ESTATE MORTGAGE BONDS

New construction in the United States has been going on at the rate of about $6,000,000,000 a year for the last several years. Probably more than 40 per cent of this construction represents buildings used as homes. This tremendous and unprecedented activity has brought with it very serious financial problems, especially from the standpoint of the investor who seeks safety in his investments. A great deal of real-estate financing is sound. A great deal is of doubtful soundness. That is natural in a development which has come about so rapidly and has grown so large as has real-estate financing. The questionable and the ignorant-honest promoter have come into the investment field seeking funds along with the reliable and the capable and, for the inexperienced, it may often be difficult to choose the gilt-edge real-estate security from the doubtful and dangerous.

The writer has taken up this discussion timidly. He is eager to be helpful, but the subject is so big, so complicated, he fears he may unconsciously and unintentionally condemn the worthy security while trying to warn against the questionable. As a working rule, however, he has devised a simple formula in three parts, which any person of adult intelligence can apply to safeguard his investments.

First, forget, for the time, all about the interest the bonds offer. It does not matter whether the investment pays 5 or 6 or 7 per cent. That is always a secondary consideration. Leave that until the last thing you consider.

Second, consider the safety of the investment, the value and character of the property mortgages to secure the bonds. Real-estate mortgage bonds are given that name because the property that is security for the bonds is chiefly real estate, land and buildings, which should be so valuable and useful that it could be sold to pay the bonds. Is the price at which the property is appraised fair and true? Does the appraisal represent a true valuation or an inflated valuation? Is the mortgage securing the bonds too large a portion of the total valuation?

Third, consider the investment banking house or the bank offering the bonds for sale. There is nothing more important for the investor in making safe selection of investments. Is the house or bank experienced in making loans on real estate? Is it a house or bank that stands high among the other banks and investment houses in its own community? Few investors can judge accurately the value of a plot of ground and the building that has been or is to be erected upon it. His greatest safeguard, therefore, is the reliable investment house, that does know the truth of real-estate value and will tell it unequivocally to its investors.

TWO NEW YORK SEATS PURCHASED

NEW YORK, July 14. (AP)—Two New York Stock Exchange seats were sold today for $428,000, one to William Kurt Beckers for $218,000 and the other to Arthur J. Vogel for $210,000. Both are New Yorkers. The last preceding sale was at $210,000.

LOS ANGELES EXCHANGE

Sales yesterday on the Los Angeles Stock Exchange:

BANK STOCKS

1927 Low.	1927 High.	Div. Rate	Div. Pay.	Name	Sales.	High.	Low.	Last.	Net. Change.	Closing Bid.
99	125½	2.24		Bancitaly Corp.	2,512	134½	123	134½	+ 1½	133½
171	179	4.00		Broadway Bank	207	178	172½	178	.....	177½
422	445	16.00		California National					.....	440
410	445	16.00		Citizens' National	15	440	440	440	.....	440
495	510	12.00		Farmers & Merc. Nat'l	5	510	510	510	.....	510
415	445	16.00		First National	100	440	440	440	+ 20	440
273½	400	16.00		Merchants' National					.....	397
100	155	.....		Nat'l City Bank of L. A.					.....	120
117½	137½	1.00		Pacific National					.....	117½
110	112½	.....		Pacific National Co.					.....	117½
420	467½	10.00		Security Tr. & Sav. Bk.	75	460	460	460	.....	460
180	187	7.00		Union Bk. & Tr. Co. L.A.					.....	205

BONDS

..	....	....		Richfield Oil 6s, '41	10,000	92½	92½	92½	+ ½	92¾

INDUSTRIALS

82¾	93	4.00		California Packing com.					.....	105
90	101½	7.00		Globe Grain & M. pfd.					.....	100
47	57	.....		Do. com.	150	57½	57½	57½	+ ½	57
93½	96	7.00		Goodyear T. & R. pfd.					.....	96
65	98	7.00		Goodyear Textile					.....	65½
..	..	7.00		Holly Sugar pfd.					.....	98
..	..	....		Do. com.					.....	34
91	94	6.00		Home Service					.....	90
2½	3½	....		Maryland Motors pfd.					.....	..
80	110	....		Do. com.					.....	1
27½	27½	....		*Northern Glass Co.					.....	..
80	89	7.00		Sperry Flour pfd.					.....	..
47½	47½	....		Do. com.					.....	..
1½	1½	....		Standard Engineering					.....	..
..	..	1.72		Union Sugar					.....	..

PUBLIC UTILITIES

99½	102½	6.00		L. A. G. & E. pfd.	131	102½	102½	102½	+ ½	103¼
24½	29½	1.32		Pacific G. & E. 1st pfd.					.....	29½
27½	29½	2.00		Do. com.					.....	29½
97½	101½	6.00		Pacific Lighting 6% pfd.					.....	103
107½	107½	6.00		Pacific T. & T. pfd.					.....	..
132	145	7.00		Do. com.					.....	134
100½	103½	....		S. J. L. & P. pf. pfd.					.....	103½
102½	107½	7.00		Do. 7s pfd.					.....	103½
..	..	....		Do. com.					.....	..
39½	43	2.80		So. Cal. Edison 6% pfd.					.....	39
27¾	29½	1.75		Do. 7s pfd.	221	29¾	29¾	29¾	.....	29¾
24¾	25¾	1.50		Do. 6s pfd.					.....	25
21½	23¾	1.50		Do. com.	540	23½	23½	23½	.....	23½
87½	115	2.50		So. Cal. Gas com.					.....	110
24½	25½	1.50		Do. 6s pfd.	30	25½	25½	25½	— ½	25
104½	107¾	7.00		So. Co. Gas 7s pfd.	17	107	107	107	.....	107

MISCELLANEOUS

2	5	....		Calif. Data Forms					.....	125
1.25	1.85	....		*Central & Pacific Inv.					.....	24½
....	....	1.00		Commercial Discount com.					.....	12½
12½	13½	1.00		Fuller & Nichol com.					.....	97½
96	101	....		Hathway Dept. pfd.					.....	200
2.95	3.00	.12		*Laguna Land & W. com.					.....	262
2.50	3.00	.20		*L. A. Investment	815	262½	260	262	.....	262
136¾	147	7.00		Mortgage Guarantee Co.					.....	250
220	300	11.00		Occidental Life					.....	300
500	1100	20.00		Pacific Mutual Life					.....	725
21½	23½	....		Pioneer Wright com.					.....	23½
113	113	6.00		P. Fin. Corp. A					.....	..
100	105	6.00		Do. pfd. Ser. B					.....	104
6½	7	.40		Sun Realty com.					.....	6
..	....	1.80		West American Ins.	25	9½	9½	9½	.....	9½

OIL STOCKS

5	7	....		*American Grade Oil	....	....	....	....	.....	9
....	....	2.00		Associated Oil					.....	..
4¼	7½	....		Bolsa Chica Oil	....	....	....	....	.....	4¾
....	....	1.80		*Brookshire Oil					.....	..
38	38	2.00		*Buckeye Union pfd.					.....	39
17	18	.075		Do. com.					.....	..
21½	23	2.00		California Pet. com.	480	23½	23½	23½	+ ½	23½
3.35	3.35	.30		*Fullerton Oil					.....	..
3	3½	....		Gilmore Oil					.....	4¼
1.80	1.80	....		*Holly Dev. Co.	1,000	180	180	180	+ 5	180
5.00	9.00	1.00		*Holly Oil Co.					.....	1
....	....	....		*Lake View Oil No. 2					.....	..
1¾	1¾	.10		*Mascot Oil					.....	125
80	80	....		*Mewhah' Pet.					.....	80
35	1.40	....		*Midway Northern					.....	88
55	75	.12		*Mt. Diablo U.M.&D.					.....	85
20	25	.12		*Occidental Pet. com.					.....	1
30	30	.12		Do. Trustee					.....	..
40	57	1.00		*Oxnals Oil					.....	60
17	27	1.00		*Rhode Land Co.					.....	19
40	60	....		Central Oil					.....	..
20	29	....		*Palmer Union pfd.					.....	30
....	....	....		Do. com.	2,400	4	4	4	.....	4
3	5	1.00		*Premier Oil					.....	..
3	7	....		*Republic Petroleum					.....	4
1.15	1.27½	.12		*Rice Ranch Oil					.....	..
14	26½	1.00		*Richfield Oil com.	2,120	18¾	18¾	18¾	— ½	18¾
12	22½	....		Rio Grande Oil com.					.....	13½
....	....	6.00		Shell Union pfd.					.....	..
38½	41¾	1.40		Do. com.	20	39½	39½	39½	— ½	39½
36¾	41	2.00		Standard Oil of Calif.	180	39½	39½	39½	— ½	39¼
25	50	.06		*Transport Oil					.....	..
39½	58½	2.00		Union Oil of Cal.	527	42¼	42¼	42¼	+ ¼	42
26¼	34	2.00		Wilcox Oil Associated	30	40¾	40¾	40¾	.....	40¾
7	14½	....		U. S. Royalties					.....	8½
20	20	.10		*Victor Oil					.....	..
..	....	....		*White Star Oil					.....	8

MINING STOCKS

Oatman District

1½	2½	....		*Argo Mines	....	....	....	....	.....	2½
1½	2½	....		*Black Range	....	....	....	....	.....	2½
4	10½	....		*Boundary Cone	1,000	9	9	9	.....	9½
2	2½	....		*Gold Dust					.....	2½
20½	20½	....		*Gold Ore Mining Co.					.....	11½
1	2½	....		*Lucky Boy					.....	..
1	1	....		*Oatman Gold					.....	1
1	1	....		*Oatman United					.....	..
1	4	....		*San Francisco Gold	17,000	1	1	1	.....	1
..	..	....		*Sun Diel					.....	..
..	..	....		*Sunnyside Cons.					.....	7
30	60	1.00		*Tom Reed					.....	45
1	3	....		*United American	4,000	2½	2½	2½	.....	2½
35	57	....		*United Eastern	300	45	45	45	.....	44
10	70	....		*Western Apex					.....	11½

Other Districts

3	7	....		*Bon Gold	....	....	....	....	.....	9
50	70	....		*Great Bend					.....	..
59	72	....		*Katherine Gold					.....	60
3½	14	....		*Do. Extension					.....	5
1	6	....		*Morrison Development					.....	2
2	34	....		*New Gibraltar					.....	3½
2½	3½	....		*Ore Assign					.....	3½
4	8	....		*Yellow Dog					.....	3½

Silver-Lead

25	47	....		*Big Jim Mines, Inc.	11,000	30	28½	30	+ 2½	27½
10	37½	....		*Comstock Silver	4,000	15	14	14½	— ½	14
1	3	....		*Lucky Boy Divide					.....	1
1	3½	....		*New Tonopah Dividend					.....	1
1½	10	....		*North Star					.....	3
..	6½	....		*Prince Consolidated	500	5½	5½	5½	.....	5½
30	33	....		*Silversmith Mines					.....	30
5	25	....		*Simon Silver-Lead					.....	..
1	6	....		*Virginia Louise					.....	1
20	38	....		*Yellow Pine					.....	25
1.25	1.32	....		*Idaho Metals	1,500	129	128	129	.....	129

BONDS

Sales—		Bid.	Asked.
.....	Amalg. Super 7s, '37	104	.....
.....	Associated Oil 6s, '35	102½	103
.....	Cal.-Or. P. 5½s, '51	102	.....
.....	Do. 5s, 1942	103½	.....
.....	Columbia St. 7s, '33	103¾	.....
.....	E. B. Water 6s, '42	100	.....
.....	Do. 6s, 1944	101	.....
.....	Do. 5s, 1955	100	.....
.....	Feather River Power Co. 1st 5s, '35-'53	100¾	101½
.....	General Pet. 6s, '38	100¾	100¾
.....	Do. 5s, 1940	100¾	100¾
.....	G. W. Power 5s, '49	100½	.....
.....	Do. 6s, 1949	102¾	.....
.....	Do. 6s, 1932	104½	.....
.....	Inst. Sr. 5½s, '33	101	.....
.....	L. A. G.&E. 5s, '34	102	.....
.....	Do. 5s, 1939	102½	.....
.....	Do. 5½s, 1945	103¾	.....
.....	Do. 5½s, 1947	103¾	.....
.....	Do. 5½s, 1949	103	.....
.....	Do. 6s, 1942	108	.....
.....	Do. 1st gen. 5s, '61	98¾	98¾
.....	L. A. Pat. Std. 6s, '30	96	97½
.....	L.A.Ry. 1st M. 5s, '50	94	95
.....	Do. 1st ref. 5s, '49	90	90
.....	Mt. Whitney 6s, '29	100	100½
.....	Nev.-Cal. El. 5s, '50	91¾	92½
.....	Pac. El. Ry. 5s, '42	94	95
.....	Pac. G.&E. 5s, '42	100½	.....
.....	Do. 5s, 1955	100¾	.....
.....	Do. 6½s, 1942	104	104½
.....	Do. "B" 6s, 1941	111	111½

Sales—		Bid.	Asked.
.....	Do. "A" 7s, 1940	110	110½
.....	Pac. L.&P. 5s, 1942	104	.....
.....	Do. 5s, 1951	104	.....
.....	Pac. T.&T. 5s, 1937	102¾	102¾
.....	Do. 5s, 1952	102¾	103
.....	Richfield Oil 6s, 1941	85¼	85¾
.....	S. D. G.&E. 5s, '39	101	.....
.....	Do. 5s, 1947	101½	.....
.....	Do. 6s, 1950	103½	.....
.....	Do. 5s, 1947	104¾	.....
.....	S. J. L.&P. 5s, 1940	104¾	104½
.....	Do. 5s, 1957	98¾	98¾
.....	Do. "B" 6s, 1952	111	.....
.....	Sierra-S.F. 1st 5s, '49	89¾	90
.....	Do. 2nd 5s, 1949	91	91¾
.....	So. Cal. Ed. 5s, '39	103½	.....
.....	Do. 5s, 1944	103¾	.....
.....	Do. 5½s, 1944	104	.....
.....	Do. 6s, 1943	104¾	.....
.....	Do. 5s, 1951	103¾	103¾
.....	S. Cal. Gas 5½s, '52	103¾	.....
.....	Do. 6s, 1950	108	108½
.....	Do. 5s, 1958	103	103½
.....	So. Co. Gas 5½s, '47	101½	.....
.....	Do. 5½s, '50	103¾	.....
.....	Do. 5s, 1942	102	.....
.....	Union Oil 5s, 1931	101½	102
.....	Do. 5s, 1935	99½	99½
.....	Do. 5s, 1942	99	99½
.....	W. St. G.&E. 5s, '41	101	.....
.....	Do. 5s, 1937	101½	.....
.....	Do. 5s, 1947	103¾	103½

*Prices in cents.

Quotations on Grain Markets Ease Downward

CHICAGO, July 14. (Exclusive)—Outlook for the spring wheat crop in the American and Canadian Northwest remains distinctly favorable, with black rust damage absent and, while foreign comment on wheat was more bullish, there was increased pressure here from belated longs and also local operators and prices declined and closed with net losses of ⅝@⅞c, with July 1.42⅝; September, 1.40¼@1.40⅝, and December, 1.43¾@1.43⅞.

Showers were reported over part of Illinois and Indiana, which will be beneficial for the new corn crop and the forecast indicated warmer weather. Closing trades were ⅝@1¼c lower, with July 90¾c; September, 1.05¼@1.05⅝, and December, 1.08⅜@1.08¾. Oats lost ⅝@⅞c, with July 45½; September, 45⅝@45¾, and December, 43⅝@43⅝. Rye was off 1⅜@1½c with July 1.46⅜; September, 56⅜, and December, 99⅛.

Wheat futures were firmer early in sympathy with Liverpool, which showed independent strength and closed ⅝@1¼d higher on unfavorable crop comments from the continent, but later there was general selling on H. C. Donovan's report indicating that the spring wheat crop would be around 315,000,000 bushels on August 1 if the present condition was maintained, as the par yield used in figuring that report is advanced two bushels per acre. Buying against bids and short covering was a factor in checking the break and toward the last there were reports of black rust in Canada, which led to a little buying and a rally of 1@1⅛c from the low point.

There were unconfirmed reports of a large export business with clarine of around 2,000,000 bushels sold in all positions, but the sales could confirm only 800,000 to 700,000 bushels.

More favorable weather for the new corn crop over part of the belt, with the customs in wheat led to increased pressure and a decline, with support coming largely from local bulls, shorts and from holders of bids, but the market showed little tendency to rally. General run of private crop comments was more optimistic. Cash demand remains relatively slow, with shipping sales of 118,000 bushels and the spot basis was firm.

Weather conditions were regarded as more favorable for oats and there was fair commission house selling. The Northwest bought on the break. Spreaders bought September and sold December at 3⅛c difference.

Rye was affected by the action of wheat and by favorable crop reports from the Northwest, while the export demand remains slow. Fellin rye crop is officially estimated at 313,000,000 bushels, against 192,000,000 bushels last year.

In the face of the moderate arrivals of hogs, the lard market weakened under the pressure from liquidators who were frightened at the break in grains. There was buying of lard and selling of corn in some instances and fair covering of lard on the break. At the close prices were unchanged to 2½c lower. Trade in meats was slow and short ribs closed unchanged to 10c lower and bellies unchanged.

RANGE OF PRICES

Wheat—	Open.	High.	Low.	Close.
July	1.42⅝	1.42⅝	1.41⅝	1.42⅜
September	1.41¼	1.41¼	1.39⅝	1.40⅛
December	1.44⅝	1.44⅝	1.43⅞	1.45⅛
Corn—				
July	1.00	1.02⅝	.99½	.99⅝
September	1.04⅝	1.06⅛	1.03	1.05¼
December	1.15¼	1.16⅜	1.08½	1.08⅝
Oats—				
July	.43⅛	.43⅝	.43¼	.43⅛
September	.44⅛	.44⅝	.43⅜	.43⅝
December	.49⅝	.49⅝	.48⅝	.48⅛

WINNIPEG WHEAT

July	1.43¼	1.43¾	1.39⅝	1.41¾
October	1.44⅝	1.44⅞	1.40	1.40⅝

CASH GRAINS

Wheat: No. 2 hard winter, 1.43.

Corn: No. 2 mixed, 90; No. 3 mixed, 98¼; No. 2 yellow, 1.04¾@1.05; No. 3 yellow, 1.03@1.03½; No. 4 yellow, 1.01@1.01½; No. 5 yellow, 1.01; No. 2 white, 1.04¾; No. 3 white, 99; No. 6 white, 98½; sample grade, 89@97.

Oats: No. 2 white, 49½; No. 3 white, 44¾@47½; No. 4 white, 41¾@44½; sample grade, 41@42.

NEW YORK GRAINS

NEW YORK, July 14. (AP)—Wheat: Spot, irregular; No. 1 dark northern spring, c.i.f. New York lake and rail, 1.62⅝; No. 2 hard winter, f.o.b. lake and rail, 1.62⅛; No. 2 mixed, nominal; No. 3 Manitoba, lake and rail, on arrive, 1.75⅛ in bond.

Corn: Spot, irregular; No. 2 yellow, c.i.f. grain, New York, lake and rail, 1.09¾; No. 2 yellow, do., 1.13⅛.

Oats: Spot, barely steady; No. 2 white, 54@54½.

BROKER LOANS GAIN

WASHINGTON, July 14. (AP)—Loans to brokers and dealers held by New York Federal Reserve member banks amounted to $3,050,279,000 on the 13th inst., comparing with $3,136,327,000 the preceding week, the Federal Reserve Board announced today.

fac
Consistent Earnings are an important
Woodward-Bennett Packing Company
First Mortgage 6½% Bonds

BY THE CONSOLIDATION of Woodward-Bennett Company and Los Angeles Packing Company a complete unit in the meat packing industry was formed.

Woodward-Bennett Company, incorporated in 1898, has never had an unprofitable year in business since its inception and has shown a steady and consistent growth. Los Angeles Packing Company has been in business since 1916 and has enjoyed a consistent growth, its present net tangible value is over twelve times the amount of its original cost.

A first closed mortgage on all of the real estate, buildings and plant equipment of the Company is the security for these bonds. The total appraised value of the property is about 2½ times the amount of this issue. Net earnings for the past five years have averaged 4½ times the maximum annual interest requirements on the bonds.

Price 100 and accrued interest to yield 6.50%

Offered subject to issuance of permit.

John S. Mitchell & Co.
Investment Bonds
702 SECURITY BUILDING, LOS ANGELES MUTUAL 0367

7% First Mortgages
Tax Exempt in California
Interest paid quarterly
Collection service without charge.
Angelus Securities Corporation
Bonds Mortgages
205-208 National City Bank Bldg.
Los Angeles TRinity 3301

Suggestions for Midyear Investments
We Offer Subject to Prior Sale

MUNICIPAL AND DISTRICT BONDS

	Maturity	Rate	Yield
City of Pasadena Mun. Imp. Dist. No. 8, 5½%	1962-88	Var.	4.90
*Los Angeles City High School District 5%	1935-64	Var.	4.25-4.40
*Los Angeles County Sanitation Dist. No. 4, 5¼%	1932-33	Var.	4.50
*City of Los Angeles Mun. Imp. Dist. No. 27, 5½%	1932-33	Var.	4.50
*City of Hanford 5% (Kings County)	1943-49	Var.	4.50
*City of Huntington Park Water 5½%	1936-37	Var.	4.50

PUBLIC UTILITY BONDS

Canadian Natl. Railways Co. Guaranteed 4½%	1957	98.50	4.60
*So. Cal. Edison Co. Ref. Mtge. 5%	1951	99.88	5.05
*So. Cal. Edison Co. Ref. Mtge. 6%	1943	108.00	5.00
*L. A. Gas & Elec. Corp. 1st & Gen. Mtge. 5%	1961	99.00	5.05
*San Joaquin Light & Power Unif. &

Consistent Earnings are an important

fact

ward-Bennett Packing Company

Mortgage 6½% Bonds

CONSOLIDATION of Woodward-Bennett and Los Angeles Packing Company

t in the meat packing industry a

Bennett Company, incorporated in had an unprofitable year in busines on and has shown a steady and con

Los Angeles Packing Company has since 1916 and has enjoyed a dou its present net tangible value being es the amount of its original capital. d mortgage on all of the real estate, lant equipment of the Company is these bonds. The total appraisal party is about 2½ times the amount et earnings for the past five years 4½ times the maximum annual ments on the bonds.

100 and accrued interest to yield 6.50%

. Mitchell & Co.
stment Bonds
TY BUILDING, LOS ANGELES
MUTUAL 6327

7%
First
lortgages
xempt in California
terest paid quarterly
ion service without charge.

Securities Corporation
Mortgages
National City Bank Bldg.
TRinity 3281

ar Investments
Prior Sale
ICT BONDS

Maturity	Price	Yield
1952-55	Var.	4.90
1935-64	Var.	4.75-4.80
1932-33	Var.	4.50
1932-33	Var.	4.50
1943-49	Var.	4.35
1936-37	Var.	4.35

BONDS

1957	98.50	4.80
1951	99.88	5.05
1943	105.00	5.50
1961	99.00	5.05
1957	99.25	5.05

ONDS

1942	108.00	5.20
1931	97.75	6.25
1938	102.00	6.30
1937	100.00	6.50
1930-38	Var.	6.25
1941	100.00	6.50
1936	102.00	6.20
1945	100.00	6.00
1941	Mkt.	6.55
1940	97.50	6.25
1942	96.00	5.90
1940	93.25	6.75
1941	100.00	6.50
1942	100.00	7.00

upon request

AATS COMPANY
SHED 1887
IPAL AND CORPORATION
NDS
STREET, LOS ANGELES
DIEGO BAKERSFIELD

NEW YORK BOND PRICES

New York, July 14. (AP)—Although dealings continued the bond market today was in the smallest volume of any full day's session this year, the supply of reinvestment funds was ample, by virtue of the large number of issues due to mature or be called for redemption in late July and August, however, has been relatively small, and the over-the-counter houses considerable buying power, but still intact, and ready to resume their disposition as soon as the buying was completed. The buying was confined largely to issues of high-grade character, particularly Corporation, Liberty issues and Government issues. Foreign bonds were dull, with little change from yesterday's closing prices. The second Liberty issue is 100 1-4, the lowest price at which it has been called for retirement.

	Sales	High	Low	Close
Am. Cot. Oil 5s '51	1	97½	97½	97½
Am. Ice Sec. deb. 6s '43	10	87½	87½	87½
Am. Int. Corp. 5s '49	10	97½	97½	97½
Am. Sm. & R. 5s '47	1	98½	98½	98½
Am. Sm. & R. 4½s '51	1	94½	94½	94½
Am. Sug. Ref. 6s '37	1	104½	104½	104½
Am. Tel. & Tel. 5s '43	1	105½	105½	105½
Am. Tel. & Tel. 5s '46	1	105½	105½	105½
Am. Tel. & Tel. 4½s '29	1	101½	101½	101½
Am. Tel. & Tel. 4½s '33	1	101½	101½	101½
Am. Tel. & Tel. 4½s '39	1	101½	101½	101½
Am. Tel. & Tel. 4½s '40	1	101½	101½	101½
Am. Tel. & Tel. 4½s '46	1	101½	101½	101½
Am. Tob. 6s '44	1	107½	107½	107½
Am. Tob. 5s '44	1	104½	104½	104½
Am. Tob. 4s '51	1	94½	94½	94½
Am. Wat. Wks. 6s '34	1	104½	104½	104½
Am. Wat. Wks. 6s '75	1	104½	104½	104½
Am. Wat. Wks. 5s '34	1	104½	104½	104½
Am. Wat. Wks. 5s '75

STOCK PRICES IN FRESH ADVANCE

(Continued from Thirteenth Page)

up 2 points, but the others showed only fractional changes.

A sudden outburst of buying in Woolworth carried that stock up nearly 6 points to a new peak at 150. Further accumulation of Gabriel Snubber carried that stock above 51 to a new top. Among the many other industrials to reach new high ground were Air Reduction, Bayuk Cigars, Case Threshing Machine, Continental Insurance, Fidelity Phenix Insurance, Gimbel Brothers preferred, Household Products, Outlet Company, Sears-Roebuck, Sterling Products and Union Carbide.

Two of the most interesting reports of the day were those of the American Telephone Company, which showed earnings of $63,747,901 in the first half of the year, as against $55,917,345 in the first half of 1926, and the American International Corporation, net income of which rose in the second quarter to $615,427, as against $525,500 in the preceding quarter and $375,879 in the second quarter of 1926.

TRADE BALANCES

Foreign trade of the United States in June showed an exact balance between exports and imports, with a net balance in this country's favor of more than $240,000,000 for the first six months of the year. The cotton consumption report for the eleven months ended June 30 was generally regarded as bullish on the industry, domestic consumption aggregating 6,653,474 bales, against 5,994,104 bales in the corresponding period last year with June mill consumption setting a new high record.

Trading in the railroad shares quieted down today although a good demand was apparent for Chesapeake and Ohio and New York Ontario and Western. Western Maryland was heavy.

Call money was again maintained at 4 per cent all day, although the rate was again shaded 1-4 to ½ of 1 per cent in the outside market. Time money and commercial paper rates were unchanged.

Commodity prices moved within narrow and irregular limits with cotton holding firm and wheat futures easing slightly. Foreign exchanges held steady with demand sterling quoted around $4.85 3-16 and French francs just under 3.91½ cents.

LIVE-STOCK MARKET

[Furnished by Federal-State Live-stock Market News Service]

ESTIMATED RECEIPTS

	Cattle	Calves	Hogs	Sheep
Los Angeles	200	300	100	700
Chicago	10,000	3,000	30,000	9,000
Kansas City	3,500	800	6,500	1,500
Omaha	3,000	200	15,000	8,000
St. Paul	1,300	1,500	6,500	300
Denver	350	100	1,400	25
Fort Worth	2,800	700	1,000	2,000
Total 7 markets	21,458	6,600	60,500	22,125
Week ago	19,500	6,325	55,500	23,300
	Cattle	Calves	Hogs	Sheep
Yards	103	19	1,091	220
Direct (carlots)	31	1	9	25

LOS ANGELES MARKET

CATTLE—Only a few loads of cattle were offered on the early market; however, the supply was augmented with around 250 head, mostly steers, that arrived just about noon. A fair clean-up of all the supply was made, with prices generally on all classes holding close to the steady mark.

A load of medium 980-pound steers topped at $8.00, while three loads of 955-pound weights turned for $8.35. Seven loads of steers cashed for $8.00, while a load of low medium kinds made 7.75.

A car of good 1027-pound cows topped in the cha stock division at 6.85, while odd head of heifers sold higher. Several loads of medium cows cashed from 6.00@6.50, mostly at 6.00@6.25, while common kinds turned from 5.00@5.75, mostly odd head and small lots. A few cutters went over from 3.75@4.50, low cutters selling around 3.00. Bulls were in light supply, a few medium to good kinds turning from 5.50@6.25.

CALVES—Vealers were in active demand and sold readily at fully steady prices, while calves, especially plainer kinds, met a slow sale, with one load still unsold and one load reloaded and shipped out. A small lot of 204-pound vealers made 13.00, while a load of 230-round weights and several small lots of 205 to 225-pound averagers went over for 12.00. A small lot of 200-pound calves made 11.00, with several lots of plain calves and common light vealers clearing from 8.50@8.75.

HOGS—One load of butchers was on sale early and one load arrived around the noon hour. All offerings were cleaned up, prices closing around 10@15c higher. Late arrivals, averaging 151 pounds topped at 11.40, while a load of 189-pound butchers held over from Wednesday brought 11.20. A sizable lot of 137-pound Californias made 11.00, while another lot averaging 146 pounds turned for 10.50. Packing sows generally were quoted from 8.00@8.50.

SHEEP—Yesterday's supply consisted of four decks of shorn lambs in only feeder flesh, none of these having sold at a late hour. The ewes sold at generally steady prices. Two decks of short mouthed ewes, all full mouther, averaging 115 to 117 pounds, went back to the country at 6.25. Broken mouthed ewes out of the lot were still unsold. A sizable lot of cull 91-pound wethers brought 2.00.

YESTERDAY'S QUOTATIONS

Slaughter cattle and calves: Steers, 1100 to 1300 pounds, good, 8.85@9.25; 950 to 1100 pounds, good, 8.85@9.25; all weights, medium, 7.50@8.65; common, 6.00@7.50. Heifers, 850 pounds down, good, 8.75@7.50; common and medium, 4.85@8.75. Cows, good, 6.50@7.00; common and medium, 4.75@6.50; low cutters and cutters, 2.50@4.75. Bulls, yearlings excluded, good beef, 6.00@6.35; cutter to medium, 4.50@6.00. Calves, 500 pounds down, medium to choice, 9.25@11.75; cull and common, 5.00@9.25. Vealers, milk fed, good and choice, 10.75@13.00; medium, 9.75@10.75; cull and common, 6.00@9.75.

Hogs: Medium weight, 200 to 250 pounds, medium to choice, 10.90@10.90; light weight, 160 to 200 pounds, medium to choice, 10.50@11.40; light lights, 130 to 160 pounds, medium to choice, 10.50@11.40. Packing hogs, rough and smooth, 8.00@8.75; slaughter pigs, 90 to 130 pounds, medium to choice, 10.00@10.90. Soft or oily hogs and roasting pigs excluded in above quotations.

Slaughter sheep and lambs: Lambs, 84 pounds down, good and choice, 13.00@14.00; 92 pounds down, medium, 12.00@12.00; all weights, cull and common, 9.25@12.25. Ewes, shorn, 120 pounds down, medium to choice, 4.50@6.00; all weights, cull and common, 2.50@4.50.

OUTSIDE MARKETS

SOUTH SAN FRANCISCO, July 14. (AP)—Hogs, 500; direct 160; four loads 175 to 200-pounds Nebraskas, 12.00; 15@25c higher; load 205-pound Californias, 11.90; two loads unsold.

Cattle, 300; steady, load good 1290-pound polled Angus steers, 9.00; five loads medium to low good, 1060 to 1130 pounds, 8.50@8.85; good heifers eligible, 7.15, absent; good cows, 6.85; three loads medium cows just unloaded; bulls none, quotal 6.00@6.25.

Calves, 100; steady; short car choice 235-pound vealers, 11.75; package 425-pound calves, 9.25.

Sheep, none; nominally steady; choice lambs quoted 13.25@13.50; late yesterday deck good 70-pound shorn lambs, 11.00; three decks 100-pound yearlings and aged wethers, 9.25; good ewes, 5.25@5.50.

CHICAGO, July 14.—Hogs, 30,000; fairly active on light hogs and packing sows; unevenly 10@25c higher than Wednesday's average; butchers and pigs very dull, around steady; sorted 180 to 200 pounds topping at 10.40; bulk 170 to 210-pound weights, 10.20@10.35; most 220 to 250-pound butchers, 9.60@10.10; few 260 to 320-pound butchers, 8.85@9.60; bulk desirable packing sows, 8.15@8.40; few heavies below 8.00.

Cattle, 10,000; fed steers and yearlings slow but steady; the stock and bulls steady to 15c lower; vealers steady; comparatively scarce but inactive; demand broadest for yearlings of medium weight; bulk medium weight steers, 14.00; some heavies held above that price; long yearlings held around 13.75; most fed steers, 11.50@13.50; cutter cows steady; grassy kinds of value to sell at 6.00@7.50.

Sheep, 9000; fat native lambs active, mostly steady with Wednesday; range lambs fully 25c lower; bulk good native lambs, 13.75@14.00; light sorted, few selected kind held higher; culls, 9.50@10.00; eight doubles of choice around 81-pound Idaho lambs sorted 50 per cent, 14.60, with deck to city butchers, 14.70; good fed clipped California lambs, 13.25; package of good yearling wethers, 11.25; sheep steady; fat ewes, 6.00@7.00.

KANSAS CITY, July 14.—Cattle, 3500; calves, 800; all killing classes fairly active, steady; top medium weight steers, 13.40; no choice heavies offered; wintered Kansas grassers, 11.30; Texas cake fats up to 11.10; common to medium southcake fats up to 11.10; common to medium southwest grassers, 7.50@9.20; practical veal top, 12.50; few lots, 13.00; stockers and feeders slow.

Hogs, 6500; fairly active, uneven, 10@25c higher, mostly 15@25c higher than Wednesday's average; weighty butchers showing least advance; stock pigs steady; top, 10.15 on 150 to 160 pounds; bulk desirable 170 to 230 pounds, 9.90@10.10; 240 to 270 pounds, 9.40@9.90; 280 to 325 pounds, 9.00@9.35; light lights up to 10.15; packing sows, 7.45@8.10; stock pigs, 9.75@10.40.

Sheep, 1500; lambs and yearlings around 25c higher; odd lots sheep steady; top Idahos, 14.50; best natives, 13.70; others, 13.25@13.65; best Texas yearlings, 10.35.

DENVER, July 14.—Hogs, 1400; all on sale, active; 25@40c higher; top, 10.15 on 230-pound lots; bulk 160 to 250 pounds, 9.90@10.10; 250 to 280 pounds, 9.50@9.85; 280 to 340 pounds, 9.00@9.35; rough heavies down to 8.75; packing sows, 7.50@8.00; few 128-pound pigs to killers, 10.00.

Cattle, 350; calves, 100; active; fed steers and yearlings strong to shade higher; other classes fully steady; load 1055-pound fed steers, 11.00; two loads 753-pound mixed yearlings, 11.65; load yearling steers, 11.50; load 658-pound mixed yearlings, 11.10; few 1035-pound fed cows, 8.40; odd grass cows, 7.15 down; grass heifers, 6.00@8.50; all cutters, 3.00@5.00; bulls, 5.50@6.60; vealy mostly 10.00@13.00.

Sheep, 25; practically nothing on sale; market nominally steady.

OMAHA, July 14.—Hogs, 15,000; light and medium weight butchers and packing sows, 10@20c higher; others steady to strong; close slow; bulk 160 to 230-pound averages, 9.80@9.90; top, 10.00; 230 to 300-pound butchers, 8.75@9.80; heavier weight butchers, mostly around 8.40; packing sows, 7.75@8.35; average cost Wednesday, 8.74; weight, 279.

Cattle, 2200; fed steers and yearlings fully steady; yearlings, 11.75; long yearlings, 12.85, 1285-pound steers at 12.85; bulk fed offerings, 10.50@12.35; fed she stock strong; fed heifers, 9.75@11.00; cows, 6.50@9.50; grass heifers, 7.00@9.00; grass cows, 5.50@7.25; all cutters, 4.25@ 5.25; bulls strong to 25c higher; medium bulls, 6.60@6.75; veal top, 11.00; stockers and feeders scarce.

Sheep, 8000; lambs strong to 15c higher; bulk fat range lambs, 14.25@14.40; top, 14.40; natives, 13.50@13.75; range yea...ngs, 10.75@11.80; sheep 35@50c higher; choice 117-pound slaughter ewes, 6.50; feeders steady; range feeding lambs mostly around the 13.00 figure.

SOUTH ST. PAUL, July 14.—Cattle, receipts 1300; fairly active, about steady on all classes of killing cattle; few light yearlings early, 11.00@ 11.10; bulk run grassy and warmed-up material salable at 9.00@10.35; mostly she stock, 8.75@ 8.50; bulk cutters, 4.50@5.25; bulls, 6.50@7.00; stockers and feeders steady; bulk, 6.25@7.50; calves, 1,500; vealers around 25c or more lower, quality considered; range, 12.50@14.00.

Hogs, 6500; unevenly steady to 15c higher; advance mostly in light weight; bulk sorted lights, 10.00; early top, 10.00; better grade 210 to 350-pound butchers salable at 8.50@9.75; bidding mostly 7.75 on sows; pigs 15c higher; bulk 10.00; average cost Wednesday, 8.26; weight, 283.

Sheep, 900; native lambs opening weak to 25c lower; early sales mostly 13.50; culls about steady; sheep strong.

ST. JOSEPH (Mo.) June 14.—Hogs, 4500; 10@20c higher; top, 10.10; bulk, 9.90@10.00.

Cattle, 2000; generally steady; bulk of steers, 9.50@12.00; top, 12.25; cows and heifers, 4.00@ 10.00; calves, 6.00@11.50; stockers and feeders, 7.00@9.25.

Sheep, 1000; fully steady; lambs, 13.50@13.25; ewes, 5.00@6.25.

PORTLAND, July 14.—Cattle and calves steady to strong; receipts, cattle 100.

Calves, 45; cars, 7; vealers, medium and choice, 10.00@12.50.

Sheep and lambs quiet; looks steady; no receipts.

LIQUID MEASURE

Teacher: Johnny, what is it called when four persons are singing?

Johnny: A quartet.

Teacher: And, William, what is it when two persons are singing?

Willie (after brief hesitation:) A pintet.—[Brooklyn Eagle.

COMPLETE NEW YORK STOCK EXCHANGE REPORT

NEW YORK, July 14. (AP)—Following is the complete closing list of today's transactions in stocks on the New York Stock Exchange:

Div. $ per sh.		Sales.	High.	Low.	Last.	Net change.	Closing bid.
5	Abitibi Power & Paper	100	93	93	93	— ¾	94
6	Adams Express	100	164	164	164	—2	162
	Advance Rumely	4,000	12⅞	11¼	12¾	+1⅝	12½
	Advance Rumely pfd	1,900	37	33⅝	36¼	+4¼	36½
6b	Air Reduction	3,800	197⅞	196	197½	+1¾	196½
	Ajax Rubber	200	8¾	8¼	8¼	— ⅛	8¼
6	Allied Chemical & Dye	6,000	150⅝	149	149	— ¾	149
5	Allis Chalmers Manufacturing	100	107	107	107	.....	104
	Amalgamated Leather	200	15⅝	15½	15½	— ⅛	15¼
	Amalgamated Leather pfd	200	89	88¾	88¾	— ⅛	89
2	Amerada Corporation	500	30½	30½	30½	— ⅛	30¼
	American Agricultural Chemical	200	11⅝	11½	11½	— ⅛	11
	American Agricultural Chemical pfd	700	38⅞	38	38	— ¼	38½
	American Beet Sugar pfd	100	50	50	50	—1	50
	American Bosch Magneto	4,000	18½	17¾	18	— ⅛	18
1.60b	American Brake Shoe Foundry new	600	40¾	40½	40¾	+ ¼	40½
	American Brown Boveri Electric	1,400	12½	11½	11⅝	—1	12
2	American Can	10,000	56⅝	57⅜	57⅞	+ ½	57⅞
7	American Car pfd	100	130½	130½	130½	— ⅛	128¾
8	American Car & Foundry	1,100	96	97	96	+1½	97½
3	American Chicle	300	55⅞	55½	55½	— ½	55½
.80	American Drug Syndicate	2,100	13½	13¼	13¼	.....	13¼
	American En. Caustic Tilling	1,700	47½	43	46	.....	.....
6	American Express	200	143	143	143	.....	141½
	American & Foreign Power	600	21⅝	21¼	21½	— ⅛	21⅜
7	American & Foreign Power pfd	100	100	100	100	.....	99½
	American Hide & Leather	100	9¾	9¾	9¾	— ⅛	9¾
	American Hide & Leather pfd	500	65⅝	64½	65¼	+2	65½
2.40	American Home Products	x2,400	47	46½	46⅞	+ ⅜	46½
10b	American Ice	100	123½	123½	123½	— ½	123
	American Ice 8%	2,800	3¾	3½	3¾	.....	.....
2	American International Corporation	2,100	52⅝	50½	51¾	+1⅝	51¼
	American-La France Fire Engine	4,200	7¼	6¾	7¼	+1	7
7	American-La France Fire Engine	100	75	75	75	.....	75½
	American Linseed	5,100	33½	31⅞	33⅝	+1½	33½
	American Linseed pfd	2,100	67½	66½	67½	+ ½	66½
9	American Locomotive	400	105	105	105	+ ½	104½
7	American Machinery & Foundry pfd	200	38⅝	38½	38⅝	+ ⅛	38½
7	American Piano pfd (s.l.)	10	98½	98½	98½	.....	94
3	American Plane	1,400	38	37⅞	38	.....	37⅝
1a	American Power & Light	900	61⅝	61	61⅝	+ ⅜	61⅜
	American Radiator	200	127½	126¾	126¾	— ⅜	126
5	American Republics	5,100	39⅞	39½	39½	+ ⅛	39⅜
3a	American Safety Razor	300	44⅜	44⅜	44½	—1	44¼
4b	American Seating	1,800	48½	48	48	+ ⅛	47¾
	American Ship & Commerce	400	4¾	4¾	4¾	— ⅛	4½
3	American Smelting & Refining	12,400	158	154½	156⅞	+2½	156¾
6	American Snuff pfd (s.l.)	10	99	99	99	—1½	97¼
2.50	American Steel Foundries	300	47½	47	47	— ½	46½
5	American Sugar Refining	200	89½	89½	89½	+ ½	89¾
7	American Sugar pfd	200	110½	110½	110½	— ⅛	110½
3	American Tel. & Tel.	5,700	138⅞	138	138⅞	+ ⅛	137
8	American Tobacco	700	137¾	136⅞	137¾	+ ⅝	137
8	American Tobacco "B"	200	127	127	127	—1	125¾
7	American Type Founders	20	111	110	111	.....	110
7	American Type Founders pfd (s.l.)	600	90½	90½	90½	+ ⅛	90¼
1.60b	American Water Works & Electric	1,400	111½	111½	111½	.....	111¾
7	American Water Works 7% 1st pfd	200	19¼	19	19½	.....	18⅞
	American Woolen	400	48¾	48¼	48¾	+ ⅛	48½
	American Woolen pfd	100	95½	95½	95½	+ ⅛	95½
	American Writing Paper Ctfs	100	15⅝	15⅝	15⅝	+ ⅛	15⅝
	American Writing Paper pfd Ctfs	200	40	40	40	.....	39¾
	American Zinc, Land & Smelting	800	7¼	7	7	—⅛	6¾
	American Zinc, Land & Smelting pfd	300	39	38	38	—1	38½
3	Anaconda Copper	7,300	45¾	43¾	44	+ ⅛	44½
7	Armour & Co. of Del. pfd	100	87	86½	86½	— ⅛	86½
	Armour & Co. of Illinois "A"	100	9⅞	9⅞	9⅞	.....	9¾
	Armour & Co. of Illinois "B"	200	9¼	9¼	9¼	— ⅛	9
	Armour & Co. of Illinois "B" pfd	200	32½	32½	32½	— ½	32½
	Arnold Constable Corporation	100	45	45	45	— ½	45
3	Artloom Corporation	100	28⅞	28⅞	28⅞	+ ⅛	27
1.50b	Art Metal Construction	100	42¾	42¼	42¼	— ⅛	42
2.50	Associated Dry Goods	6,200	185⅞	185	185⅝	.....	185½
6.50b	Atchison, Topeka & Santa Fe	200	202	202	202	— ⅝	202
5	Atlantic Coast Line	200	203½	200⅝	201¾	— ⅛	201½
	Atlantic Gulf & W.I.	2,200	40¾	39	40	+1½	39
	Atlantic, Gulf & W.I. pfd	100	38	38	38	.....	37
	Atlantic Refining	800	116½	114	114	— ½	114½
80	Atlas Powder	400	65	64¾	64¾	— ¼	64
4	Austin Nichols & Co.	300	4½	4½	4½	— ⅛	4¾
7	Baldwin Locomotive	21,700	242	239	240½	+1¾	240
8	Baltimore & Ohio	17,800	120	118½	119½	+ ⅝	119½
4	Baltimore & Ohio pfd	200	80	80	80	+ ⅛	79½
4	Baltimore & Ohio Blk	33,600	2¼	2	2¼	+ ⅛	2
6.50	Barnsdall Corporation "A"	400	109¾	109½	109¾	.....	109½
	Barnsdall Corporation "A"	1,200	25	24½	24¾	+ ⅛	24
2.50	Bayuk Cigars	6,600	176	175	176	+ ⅝	175
3b	Beacon Oil	200	57⅛	57	57	— ⅛	55¾
2	Beech-nut Packing	200	17½	17½	17½	.....	17⅜
	Belding Hemingway	200	31½	31	31	.....	30¾
	Best & Co.	7,800	51⅞	51¼	51¼	— ⅛	51¼
	Bethlehem Steel	400	58¾	58	58	— ¼	57½
4	Bon Ami	200	7½	7⅜	7½	+ ⅛	7⅜
	Booth Fisheries	100	18⅝	18⅝	18⅝	.....	18½
	Botany Cons. Mills "A"	100	18⅝	18⅝	18⅝	.....	18½
3	Briggs Manufacturing Company	1,000	26½	25	26⅝	+ ⅜	26¼
8	Brooklyn Edison	2,500	169¾	168	169	.....	168
1	Brooklyn-Manhattan Transit	100	58⅝	58⅝	58⅝	— ⅛	58½
5	Brooklyn Union Gas	1,100	115⅞	114	115⅝	+ ⅝	115½
3	Brown Shoe	300	38⅞	38	38⅝	+ ⅛	38½
2	Brunswick Balke Coll.	1,900	30½	29½	29¾	+ ⅛	28¾
4	Buffalo, Rochester & Pittsburgh (s.l.)	10	98½	98½	98½	+3½	.....
6	Buffalo, Rochester & Pittsburgh pfd (s.l.)	20	108	108	108	— ½	107
	Burns Bros. "A"	1,000	93	91	93	+3½	92
10	Burns Bros. "B"	400	19	18½	19	+ ⅛	19
7	Bush Terminal	5,200	62¾	61¾	61¾	— ⅝	61¾
	Bush Terminal 7% Deb. (s.l.)	10	102½	102½	102½	— ⅛	101½
7	Bush Terminal Bldgs. 7% pfd (s.l.)	70	111⅜	111⅜	111⅜	.....	110½
7	Bush Terminal Bldgs. 7% pfd	200	4¾	4¾	4¾	.....	4¾
2.50	Butte Copper & Zinc	200	8¼	8¼	8¼	— ⅛	8¼
2	Butte & Superior Mining	200	9¾	9¾	9¾	— ⅛	9½
2a	Butterick Company	4,100	57½	55	57	+ ⅝	56½
	Byers & Co. (A. M.)	18,600	90⅝	86	90⅝	+5¼	90
	Byers & Co. (A. M.) pfd (s.l.)	30	111	110¾	111	+ ⅜	110
7	Byers Pfd.	8,700	3	2¾	3	+ ⅛	3
	Byers Rts.	1,000	91	78	78½	—11½	78½
2	By-Products Coke						
4	California Packing	500	63¼	63	63½	+ ⅛	63¼
2	California Petroleum	2,400	23⅞	23¼	23¾	.....	23¾
	Callahan Zinc Lead	200	1⅝	1⅝	1⅝	.....	1½
6	Calumet & Arizona Mining	500	15	14⅝	14⅞	+ ⅛	14¾
4	Calumet & Hecla Con. Copper	2,200	49½	48¾	49½	+ ¾	48
3	Canada Dry Ginger Ale	400	105	105	105	+ ½	104½
10	Canadian Pacific	4,400	238	233	234¾	+1¾	233¼
6	Case Threshing Machine	100	120	120	120	.....	120
7	Case Threshing pfd	1,000	28¼	27½	28¼	+ ¾	28
2	Central Alloy Steel	100	14¾	14½	14¾	.....	14
	Central Leather Ctfs	7,600	74¾	74½	74½	.....	74
	Central Leather pfd Ctfs	x2,100	60¾	58	59½	+ ½	59½
8b	Cerro de Pasco Copper	5,000	51⅝	50¾	51⅛	.....	50¾
4	Certain-teed Products	200	7⅝	7⅝	7⅝	.....	7
	Chandler Cleveland Motor	2,000	20⅝	18¾	19½	+ ⅛	19
2.50	Chandler Cleveland pfd	8,500	184½	182¾	184	+ ⅛	183¾
10	Chesapeake & Ohio	2,000	68⅝	68¼	68⅝	+ ⅜	68¼
	Chesapeake Corporation	100	9	9	9	.....	8⅞
	Chicago & Alton	300	15⅝	15½	15½	.....	15½
	Chicago & Alton pfd	300	49⅝	48½	48½	—1⅝	48½
	Chicago & Eastern Illinois Railway	1,400	78⅝	77¼	77½	+ ⅛	77
	Chicago & Eastern Illinois pfd	2,500	19⅝	18¾	19⅛	+ ⅜	18½
	Chicago Great Western	10,100	40⅝	39⅝	39⅞	— ⅛	39¼
	Chicago Great Western pfd	200	16¼	16¼	16¼	+ ⅛	16
	Chicago, Milwaukee & St. Paul	200	15⅝	15⅝	15⅝	.....	15
	Chicago, Milwaukee & St. Paul Ctfs	1,500	31½	30½	30⅞	— ⅛	30¾
	Chicago, Milwaukee & St. Paul pfd	500	29¾	29	29¾	.....	29
	Chicago, Milwaukee & St. Paul pfd Ctfs	20,200	89¼	88½	88⅞	.....	88¾
4	Chicago & Northwestern	1,400	134½	133½	134¼	+ ⅝	130¾
6	Chicago Pneumatic Tool	4,100	116	114½	114¾	— ⅝	114¼
5	Chicago, Rock Island & Pacific	100	100½	100½	100½	.....	100½
6	Chicago, Rock Island & Pacific 6s pfd	300	107½	107½	107½	.....	107
5	Chicago, Rock Island & Pacific 7s pfd	100	58⅞	58⅞	58⅞	.....	58½
2.40g	Childs Company	3,200	35¾	34	35	+ ⅛	35
2.50	Chile Copper	100	64¼	64¼	64¼	.....	62
1.20	Christie, Brown & Co.	23,700	48¾	47	47⅝	+ ⅝	47¾
	Chrysler Corporation	100	112	112	112	.....	111
	Chrysler Corporation pfd "A"	6,100	48	47¼	47¾	.....	47¾
	City Stores "B"	1,800	117	116¾	116⅞	— ⅛	116¾
10	Coca Cola	5,100	112½	108	112	+3¾	111
7	Collins & Aikman	10,900	95⅝	94⅝	94½	.....	94½
	Colorado Fuel & Iron	1,100	52⅝	52¼	52⅜	+ ⅛	52⅜
5	Columbia Gas & Electric	100	105¾	105⅝	105⅝	.....	105¾
	Columbia Gas & Electric pfd "A" new	100	15	15	15	.....	15
1	Commercial Credit	100	73	73	73	+1	73
6.50	Commercial Credit 6½% pfd (s.l.)	100	20½	20½	20¾	— ⅛	20½
1.75	Commercial Credit 7% pfd	2,300	38½	37¾	37⅞	.....	37⅞
8	Commercial Solvents "B"	x2,500	53½	53	53	+ ⅛	53
3b	Commonwealth Power	900	41¾	41	41⅝	+ ⅛	41½
2	Conde Nast Pub.	800	18⅝	18⅛	18⅛	.....	18⅛
	Congoleum-Nairn	1,000	63	62	63½	.....	63
4	Congress Cigar	1,600	84¾	83½	83½	—1¼	83½
7	Consolidated Cigar	100	⅞	⅞	⅞	.....	⅞
	Consolidated Distributors	5,800	104⅝	102⅝	103⅝	+1	103⅝
5	Consolidated Gas	1,900	97	97	97	+ ⅛	96⅞
5	Consolidated Gas $5 pfd	100	70¾	70¾	70¾	+ ⅛	70⅝
6	Consolidated Railroads of Cuba pfd	400	6	5⅞	6	+ ⅛	5⅞
	Consolidated Textile	4,500	43½	43¼	43½	+ ⅛	43½
4	Continental Baking "A"	2,800	5⅝	5½	5½	.....	5⅝
	Continental Baking "B"	1,000	87⅞	87	87½	+ ⅜	87½
8	Continental Baking pfd	500	71	71	71	.....	70½
3	Continental Can	1,300	189¾	184	188	+4¼	187
6	Continental Insurance	400	11	10⅞	10⅞	+ ⅛	10⅞
80	Continental Motors	11,700	93	89½	91⅝	+ ⅛	54½
3b	Corn Products	800	80⅝	80	80	+ ⅛	79¾
5	Cot. Inc.	1,000	88	88	88	.....	88
6	Crucible Steel	100	9½	8½	8½	+ ⅛	8
	Cuba Cane Sugar	200	38½	38	38	— ½	36
	Cuba Cane Sugar pfd	600	26½	25¾	26⅛	.....	26
3	Cuba Company, The	20	24	24	24	.....	23
6	Cuba Railroad pfd (s.l.)	400	23	23	23	— ⅛	23
1	Cuban-American Sugar	100	49½	49½	49½	— ⅛	47½
4	Cudahy Packing	300	118½	118¼	118¾	+ ¼	118¼
4a	Cushman's Sons, Inc.						
1.45	De Beers Consolidated	200	28¾	26½	28¼	—4¼	28⅝
7	Deere & Co. pfd	200	116¾	116¾	116¾	.....	116¾
3	Delaware & Hudson	700	216	214½	214½	—1½	214
7b	Delaware, Lackawanna & Western	200	165½	165	165¾	+2¾	164
8	Detroit Edison	200	148½	148	148½	+1½	148
2.40	Devoe & Raynolds "A"	200	38⅝	38⅝	38⅝	— ⅝	38½
7	Devoe & Raynolds pfd (s.l.)	20	107¾	107½	107¾	.....	107½
8	Diamond Match	5,000	124½	124½	124½	+ ⅛	123½
	Dodge Bros. "A"	3,100	19⅝	18⅝	19½	+ ⅛	19
7	Dodge Bros. pfd	1,800	71½	70¾	71	.....	71
1	Dome Mines	200	7½	7¾	7¾	— ⅛	7¼
2.50b	Douglas-Pectin	100	76	76	76	—1	76
4	Dunhill Int.	7,700	53⅝	52	52⅞	.....	52⅝
9.50b	Du Pont de Nemours	8,100	244¾	240½	244⅜	+3⅝	244⅜
6	Du Pont de Nemours Deb.	100	110⅝	110⅝	110⅝	+ ⅜	109
7	Duquesne Light 1st pfd	100	116	116	116	.....	115¾
8b	Eastman Kodak	400	165	165	165	.....	164½
2	Eaton Axle & Spring	300	27¾	27½	27⅝	— ⅛	27½
	Eisenlohr & Bros.	300	13	13	13	— ⅛	13
6.50b	Electric Auto Lite	9,500	87½	87¼	87½	.....	87¼
	Electric Boat	4,400	18¾	17½	17½	— ⅝	17½
	Electric Power & Light	4,800	22⅞	22⅝	22

E·F·HUTTON & COMPANY
Members New York Stock Exchange and other principal exchanges
Private Wire Connections
643 SO. SPRING STREET
Telephone TRinity 0211
945 SO. OLIVE STREET
Telephone TRinity 1491
AMBASSADOR HOTEL
Telephone Fitzroy 1121
HOLLYWOOD
6400 Hollywood Boulevard
Telephone GRanite 8121
and
Other Offices in
San Francisco Oakland Berkeley
Pasadena San Diego San Jose
New York Office
61 Broadway Members Stock Exchange

INVESTMENT BONDS

BOND DEPARTMENT
Bank of Italy
NATIONAL TRUST AND SAVINGS ASSOCIATION
RESOURCES OVER SIX HUNDRED MILLION

BOND SALESMEN
With established clientele can learn something to their advantage by writing today to DAG, Box 458, Times Branch.

We are in a position to furnish AUTHENTIC DATA ON ANY Listed or Unlisted SECURITY in the United States. Wire, write or phone for this service.
J. C. Feyo & Assoc., Inc.
Tel. FAber 3660, Stock Exchange Bldg.

Legal

NOTICE OF SEIZURE AND SALE

The following articles have been seized in Los Angeles County, Calif., for violation of customs laws, seizure report and data, description, and claimed owner as follows: 2294, 5-24-27, 1 bottle liquor, Yacht Seaward; 5342, 12-16-26, 48 bottles liquor, 4 cases tobacco, T. S. Nahi; 5343, 12-16-26, 2 boxes paper and 1 box candy, F. Davidson; 5344, 1-9-27, 1 pkge. pictures, Otakow Studio; 5345, 1-9-27, 1 pkge. pictures, R. Rose; 5346, 1-17-27, 1 bottle liquor, Dalton; 5379, 1-26-27, 3 cases liquor, Dalton; 5408, 2-2-27, 1 book, R. C. Lee & Co.; 5418, 2-4-27, 1 ruby ring, Mrs. John H. Clegg; 5422, 2-13-27, 6 bottles liquor, Unknown; 5426, 2-14-27, 4 boxes face powder, 2 jugs wine, R. Taylor; 5468, 2-25-27, 2 bottles liquor, Joe Turcello; 5486, 3-7-27, 1 case cigarettes, Mary Higgins; 5418, 3-4-27, 1 cigarette, S. Schack; 5525, 3-21-27, 1 book, T. Dwight Bridgeford; 5526, 3-21-27, 150 cigarettes, S. Fogg; 5526, 3-21-27, 1 box cigars, S. Fogg; 5526, 3-21-27, 1 pkge. cigarettes, Mrs. Fogg; 5527, 3-21-27, 1 pkge. postcards, Schiffner; 5590, 4-5-27, 1 pkge. postcards, Kurt Walsh; 5548, 3-30-27, 1 pkge. face powder and 1 necklace, Fred Schiffner; 5564, 4-12-27, 6 cs. whiskey, Unknown; 5565, 4-12-27, 1 pkge. damask and napkins, Mary Burnett; 5588, 4-18-27, 1 pkge. wearing apparel, John Friend; 5588, 4-18-27, 1 motorcycle, George Friend; 5711, 6-24-27, 2 bottles John H. Cutler whiskey; 5712, 6-24-27, 18 bottles liquor, 1 pipe stand, Unknown; 5715, 6-24-27, 10 cs. whiskey, Frederick; 5727, 6-27-27, 1 bottle liquor, Unknown; 5736, 6-9-27, 1 bottle alcohol, Unknown; 5737, 6-15-27, 1 bottle liquor, Walter R. Koessler; 5738, 6-15-27, 1 statuary, Unknown; 5741, Mary Crawford; 5822, 8-27-27, 1 bottle liquor, cuffs, knife and bottle liquor, Mrs. Austin Irvine; 5823, 8-18-27, 1 bottle whiskey, Jas. A. Hickey, Mrs. Austin Irvine; 5824, 8-18-27, 1 bottle whiskey, Jas. A. Hickey; 5825, 8-18-27, 1 bottle liquor, Adolph Lichtenstein; 5826, 8-18-27, 1 bottle liquor, Adolph Lichtenstein; 5827, 8-18-27, 1 bottle liquor, Adolph Lichtenstein; 5828, 8-18-27, 1 bottle liquor, Adolph Lichtenstein; 5829, 8-18-27, 1 bottle liquor, Adolph Lichtenstein;

WHAT'S DOING today

Southern California Manufacturers' Exhibit, Southwest Bldg., 130 South Broadway. Daily, 9 to 5. All welcome.

Los Angeles City Club luncheon meeting and program, clubhouse, 833 South Spring street, noon.

Los Angeles Chamber of Commerce luncheon in honor of the Pacific fleet and business woman's committee meeting, committee rooms, Chamber of Commerce Building, 12:15 p.m.

Los Angeles Breakfast Club meeting, clubhouse, 3213 Riverside Drive, 8 a.m.

Soroptimist Club luncheon meeting for retiring officers, Woman's Athletic Club, 833 South Flower street, 12:30 p.m.

Los Angeles Masonic Club birthday party, clubhouse, 623 South Grand avenue, evening.

Opera and Fine Arts Club tournament bridge party, 1250 Crenshaw Boulevard, evening.

Altururian Club-ex-Rotarians luncheon meeting, Los Angeles Athletic Club, 431 West Seventh street, noon.

Sigma Alpha Epsilon Fraternity luncheon, Pig'n Whistle, 712 South Broadway, noon.

Stanton Woman's Relief Corps sewing and dinner day, Patriotic Hall, 1816 South Figueroa street, all day.

Mission Play, New Mission Play Theater, San Gabriel, afternoon.

Symphony Orchestra concert, Hollywood Bowl, Highland and Cahuenga avenues, 8 p.m.

Pilgrimage Play, Pilgrimage Play Theater, Highland and Cahuenga avenues, 8 p.m.

Orchestra concert, Westlake Park, 8 p.m.

Tourist motion pictures, Hollywood Chamber of Commerce, 6520 Sunset Boulevard, 10:45 a.m. "The Making of the Movies."

Southwest Museum exhibit, Marmion Way and Avenue 46, afternoon.

Los Angeles Museum exhibit, Exposition Park, 10 a.m. to 4:30 p.m.

Free permanent California exhibit, scenic motion pictures, State Exposition Building, Exposition Park, 10 a.m. to 5 p.m.

Illustrated lectures, scenic motion pictures, Chamber of Commerce, 10 a.m. to 4:30 p.m.

Baseball, Wrigley Field, 2:15 p.m. Los Angeles vs. Sacramento.

Boxing, Hollywood Legion Stadium, evening. Everett Strong vs. Mark Judge.

Motion Pictures

Broadway Palace, Broadway between Sixth and Seventh—"What Happened to Father."

Carthay Circle Theater, Wilshire Carthay Center—"Seventh Heaven."

Criterion, Grand and Seventh—"The Way of All Flesh."

Figueroa, Figueroa and Santa Barbara—"Rough House Rosie."

Forum, Pico and Norson—"When a Man Loves."

Grauman's Chinese, Hollywood and Orange—"The King of Kings."

Grauman's Egyptian, 6708 Hollywood Boulevard—"Topsy and Eva."

Loew's State, Seventh and Broadway—"12 Miles Out."

Metropolitan, Sixth and Hill—"Service For Ladies."

Million Dollar, Third and Broadway—"Chang."

Orange Grove, 730 South Grand—"The Daughter of the Pacific."

Rialto, 812 South Broadway—"Ritzy."

Tally's, 838 South Broadway—"Monte Cristo."

West Coast Uptown, Tenth and Western—"Framed."

Stage

Belasco, Eleventh and Hill—"The Great Necker."

Biltmore, Fifth and Grand—"Shanghai Gesture."

Egan Theater, Pico and Figueroa—"Sun-Up."

El Capitan, Hollywood and Highland—"Leaf That Oft."

Hollywood Playhouse, 1733 North Vine—"The Little Spitfire."

Majestic, Broadway at Ninth—"Her Unborn Child."

Mason, Broadway between First and Second—Dark.

Morosco, 744 South Broadway—"High Stakes."

Philharmonic Auditorium, Fifth and Olive—Dark.

Playhouse, 940 South Figueroa—"Abie's Irish Rose."

Wilkes's Vine-street, Vine between Hollywood and Sunset—"The Geisha."

Varieties

Burbank, Sixth and Main—"Vodo-Deo Vampa."

Hillstreet, Eighth and Hill—Harry Carroll Revue.

Orpheum, Broadway between Eighth and Ninth—Frank McGlynn.

Pantages, Seventh and Hill—Carnival of Venice.

Two Will Face Arms Charges in Court Here

SAN ANTONIO (Tex.) July 14. (AP) J. Ross Boles, San Antonio business man, and Enrique Breceda will face charges of conspiracy to violate the Presidential proclamation against the export of arms and ammunition from the United States into Mexico in the Federal Court of Los Angeles the 25th inst.

Removal hearings were given Breceda today before United States Commissioner B. M. Siddall, who found probable cause for removal and who set bond at $5000. Boles waived preliminary hearing and made bond at $5000. The men were arrested on warrants from Tucson, Ariz.

RADIO COMMISSION BREAK-UP DISCREDITED

RAPID CITY (S. D.) July 14. (AP) Rumors which have been heard here of impending resignations from the Federal Radio Commission, particularly that of John F. Dillon, are discredited at the summer White House.

While it is known that some members of the commission have found their work unduly arduous and exacting, it is confidently expected here that the membership will remain intact.

CONDUCTORS TO MEET IN FLORIDA NEXT YEAR

CEDAR RAPIDS (Iowa) July 14. (AP)—The directors of the Order of Railway Conductors today selected Jacksonville, Fla., for the next triennial convention to be conducted in May, 1928.

BUSINESS BREVITIES.
[Advertising]

The Times Branch office, 621 South Spring street. Advertisements and subscriptions taken. Telephone MEtropolitan 6700.

THE WEATHER
[Official Report]

LOCAL OFFICE, U. S. WEATHER BUREAU, Los Angeles, July 14.—[Reported by H. D. Hersey, Meteorologist.] At 5 o'clock a.m. the barometer registered 29.94; at 8 p.m., 29.86. Thermometer for the corresponding hours showed 63 deg. and 70 deg. Relative humidity, 5 a.m., 88 per cent; 5 p.m., 66 per cent. Wind, 5 a.m., southeast, velocity 3 miles; 5 p.m., southwest, velocity 9 miles. Temperatures, highest, 77 deg.; lowest, 59 deg. Rainfall for season, none; normal to date, none; last season to date, trace. Barometer reduced to sea level.

WEATHER CONDITIONS.—July 14: The air pressure is generally low in the northern and central portions of the United States, with moderate high areas to northwest and southeast. Rain has fallen over the southern plains, Ohio Valley, Great Lakes and West Gulf sections, and light showers in the Northern Rockies and Western Canada. Temperatures are still excessive in the extreme East. In Southern California yesterday the weather continued fair, with temperatures near normal. It was cloudy or foggy this morning from the sea to the mountains. Partly cloudy weather with moderate temperature may be expected in this vicinity Friday.

SUN, MOON AND TIDES.—Los Angeles, July 15: Sun rises 4:52 a.m., sets 7:06 p.m. Moon rises 9:17 p.m., sets 5:37 a.m. Los Angeles Harbor, July 15: High tides, 10:28 a.m. and 9:30 p.m.; low tides, 4:11 a.m. and 3:11 p.m.

LOCAL TEMPERATURES.—July 14: Minimum and maximum temperatures from Southern California points, reported yesterday to the Los Angeles office of the U. S. Weather Bureau, were as follows:

Stations—	Max.	Min.
Imperial	107	68
Los Angeles Harbor	73	60
Mt. Wilson	89	65
Newport Harbor	67	60
Pasadena	86	56
Pomona	86	57
Porterville	103	70
Rancho Santa Fe	75	59
Redlands	93	55
Riverside	94	56
San Bernardino	94	58
Santa Ana	81	58
Santa Barbara	74	58

LOCAL FORECAST

For Los Angeles and vicinity: Friday and Saturday partly cloudy, with moderate temperature.

STATE FORECAST

SAN FRANCISCO, July 14.—Weather forecast: San Francisco and vicinity: Fair, with fog at night and morning; moderate temperature; moderate to fresh westerly winds.

Northern California: Fair, with fog in early morning; moderate temperature; moderate northwest winds.

Southern California: Fair, with fog near the coast; normal temperature; high fire hazard in the mountains; moderate westerly winds.

ARIZONA FORECAST

PHOENIX (Ariz.) July 14.—Forecast for Arizona: Mostly fair Friday and Saturday; not much change in temperature.

COLORADO RIVER

YUMA (Ariz.) July 14.—[Exclusive Dispatch from the U. S. Reclamation Service.] Gauge height, Colorado River, 21.3 feet. Discharge, Thursday, 45,700 cubic feet.

TEMPERATURES

Stations—Conditions, 5 p.m.	Max.	Min.	Precipitation
Abilene—Cloudy	94	68	.01
Boise—Clear	86	56	0
Bismarck—Cloudy	94	72	0
Buffalo—Cloudy	76	63	.02
Chicago—Cloudy	74	66	.10
Denver—Clear	78	56	.32
Des Moines—Clear	86	62	0
Dodge City—Clear	94	60	0
El Paso	..	72	0
Eureka—Clear	60	50	0
Flagstaff—Clear	82	48	0
Fresno—Clear	104	70	0
Galveston—Clear	88	76	0
Havre—Cloudy	78	50	0
Helena—Cloudy	72	56	.72
Huron—Cloudy	94	60	0
Independence	..	72	0
Kamloops—Raining	66	56	.04
Kansas City—Clear	84	68	0
Knoxville—Partly cloudy	90	68	0
Lander	..	50	0
Los Angeles—Clear	77	59	0
Memphis—Cloudy	90	76	0
Modena—Clear	94	60	0
Needles—Clear	110	78	0
New Orleans—Partly cloudy	92	78	.01
New York—Partly cloudy	90	74	.7.
North Head—Cloudy	66	56	.7.
Oklahoma—Partly cloudy	92	70	0
Phoenix—Clear	106	78	0
Pittsburgh—Cloudy	88	74	.49
Portland, Or.—Cloudy	70	58	0
Rapid City—Raining	70	56	.02
Red Bluff—Clear	100	78	0
Roseburg—Clear	74	54	0
Sheridan—Clear	92	58	0
St. Louis—Raining	80	70	.16
St. Paul, Minneapolis—Pt. cldy.	82	60	0
Sacramento—Clear	92	58	0
Salt Lake City—Clear	96	68	0
San Diego—Clear	76	62	0
San Francisco—Cloudy	62	54	0
San Luis Obispo—Clear	70	52	0
Santa Fe	..	56	.02
Seattle—Partly cloudy	66	56	.7.
Spokane—Partly cloudy	76	52	0
Tampa—Cloudy	94	74	.04
Tonopah—Clear	90	66	0
Tucson—Clear	102	64	0
Washington—Cloudy	86	74	.7.
Winnemucca—Clear	90	52	0
Winnipeg—Partly cloudy	78	52	0
Yuma—Clear	108	72	0

VITAL RECORD

MARRIAGE LICENSES

The following marriage licenses were issued yesterday. Name and age given.

AMACKER—ALLEN. Casper J. Amacker, 50; Ellen Allen, 45.
ANDERSON — NICHOLS. John Nelson Anderson, 21; Viva Lillian Nichols, 21.
APODACA — PLACENCIA. Basilio Apodaca, 27; Genoveva Placencia, 27.
AUSTIN—HUGHES. Albert Austin, 39; Stella M. Hughes, 18.
AVILA—VALENZUELA. Valeriano Avila, 40; Victoria Valenzuela, 40.
BOHRMAN—McILWAIN. William F. Bohrman, 50; Ruth M. McIlwain, 36.
CHRISTMAN—POND. Kenneth F. Christman, 25; Vera Mae Pond, 17.
CLARK—WORK. Fred R. Clark, 32; Gladys R. Work, 32.
COOMBS — MAYCOCK. Samuel Edward Coombs, 21; Norma Otis Maycock, 20.
DARNELL—HEFFNER. Charles Henry Darnell, 37; Ella Wheeler Heffner, 24.
DERLIEN—BENNETT. George Derlieth, 45; Henrietta M. Bennett, 39.
DEVER—HARGROVE. Robert R. Dever, 66; Lizzie L. Hargrove, 54.
FEINBERG—TOPP. George Feinberg, 33; Jessie Topp, 33.
FORD — WILCOX. John C. Ford, 35; Laura A. Wilcox, 41.
GANN—YOST. Louis H. Gann, 31; Willmoth Yost, 28.
GARCIA — GONZALES. Jesus Garcia, 27; Anita G. Gonzales, 26.
GILMAN—KENTZELL. Jesse Gilman, 24; Dorothy Kentzell, 24.
GOODIN—ZAISER. Charles M. Goodin, 36; Charlotte B. Zaiser, 26.
GUYLE—BOEHLE. Earnest G. Guyle, 30; Frieda J. Boehle, 28.
HEARN—ELAM. Thomas G. Hearn, 31; Ruth Almira Elam, 18.
HILL—WORLINE. James G. Hill, 21; Grace Darlene Worline, 21.
HOEFELMEIER — WINKLER. Julius C. Hoefelmeier, 39; Lillian M. Winkler, 34.
HUFF — NAPPER. Walter E. Huff, 26; Gladys Napper, 19.
HUTCHINS—MOWREY. Howard William Hutchins, 24; Helen Elizabeth Mowrey, 23.
JONES—ANDRESS. William Adolphus Jones, 41; Sylvette Andress, 38.
KELLY—HOLMES. John R. Kelly, 36; Lillian B. Holmes, 31.
LEHMAN — HARVILLE. Virgil E. Lehman, 21; Josie F. Harville, 18.
LONGFELLOW—INMAN. William Harry Longfellow, 21; Daisy Irene Inman, 18.
MacCAUGHTRY—LAND. Joseph F. MacCaughtry, 22; Ida M. Land, 20.
MABEE—STUBBLEFIELD. Joseph Dewitt Mabee, 23; Alice Blanche Stubblefield, 16.
McCLELLAND—BACKUS. Victor B. McClelland, 29; Elizabeth Frances Backus, 23.
MULLEN—NESBITT. John Mullen, 20; Nina Nesbitt, 21.
NICKERSON — PRIOR. Atkins Nickerson, 29; Thyra M. Prior, 33.
NOTTINGHAM—MEARS. Harvey A. Nottingham, 30; Mary Anna Mears, 18.
O'CONNOR—WOODWARD. Charles Sydney O'Connor, 26; Garnet Mae Woodward, 25.
O'NEAL—PROCHNIK. Jack T. O'Neal, 39; Alice B. Prochnik, 28.
PEARL — GOLDFARB. Henry Joseph Pearl, 34; Hester Jane Goldfarb, 25.
PIPER—WALKER. William M. Piper, 30; Kathrine E. Walker, 29.
QUANN—SWIGART. William Boger Quann, 20; Verda Estelle Swigart, 22.
REEDER — THOMPSON. Hedley James Reeder, 27; Dorothy Marguerite Thompson, 25.
ROBINSON—COHN. Harry Dexter Robinson, 36; Harriet F. Cohn, 36.
ROBINSON—RAPHAEL. Albert J. Robinson, 38; Florence L. Raphael, 27.
ROGERS — FORSYTH. Edward R. Rogers, 21; Evelyn Mae Forsyth, 18.
ROSE — CARLSON. Andrew Rose, 21; Ruth M. Carlson, 23.
SAUNDERS—LIBBY. Jack William Saunders, 24; Margaret Elaine Libby, 21.
SEELY—POST. Walter Frederick Seely, 40; Grace Allison Post, 25.
SHIELDS—MATTESON. Emmett J. Shields, 26; Genevie E. Matteson, 26.
SKINNER — BUTLER. Elbert W. Skinner, 54; Harriet Butler, 50.
STICHT—COE. Edwin Warren Sticht, 35; Hazel Coe, 27.
TERWILLIGER—ARMSTRONG. Hughie C. Terwilliger, 26; Aileen C. Armstrong, 21.
TILLSON—HOLLANDER. Frederick Tillson, 34; Helen Hollander, 26.
TOBIAS — ROWLAND. Milton Tobias, 29; Margaret Lee Rowland, 27.
TRAMILL—SMITH. Alvin Jesse Tramill, 25; Violet Margaret Smith, 25.
WALTERS—CRAIG. Carl A. Walters, 25; Mary G. Craig, 20.
WARD—ROBINSON. Lawrence Anthony Ward, 37; Zoe Robinson, 33.
WARE — LAIDLAW. Edward L. Ware, 37; Jean Clelland Laidlaw, 32.

BIRTHS

Names, sex, place and date of birth.

BAILEY. Mr. and Mrs. Thomas. Boy. 119 North Avenue 24. July 2.
BOUCHARD. Mr. and Mrs. Fred. Boy. 3069 Division street. July 10.
BRUNER. Mr. and Mrs. George. Boy. Good Samaritan Hospital. July 9.
BUECHE. Mr. and Mrs. Joseph. Boy. Sylvan Lodge Hospital. July 9.
CALKINS. Mr. and Mrs. Louis. Boy. Hollywood C. B. M. Hospital. July 11.
COOPER. Mr. and Mrs. David. Daughter. Good Samaritan Hospital. July 10.
CORNCROSS. Mr. and Mrs. Marion. Boy. Sylvan Lodge Hospital. July 13.
CROW. Mr. and Mrs. Marshall. Daughter. Lincoln Hospital. July 9.
DANIELS. Mr. and Mrs. Wertis. Boy. 4155 Wesley avenue. July 11.
FINK. Mr. and Mrs. Thomas. Boy. Hollywood C. B. M. Hospital. July 9.
HEIN. Mr. and Mrs. Laurence. Daughter. Good Samaritan Hospital. July 9.
JOHNSON. Mr. and Mrs. Emil. Daughter. 3704 Marsh street. July 3.
McSTOTTS. Mr. and Mrs. Elbert. Boy. Hollywood C. B. M. Hospital. July 11.
MORRISON. Mr. and Mrs. Georga. Boy. Lincoln Hospital. July 10.
VANSANDT. Mr. and Mrs. Thomas. Daughter. 1335 West One Hundredth street. July 10.

DIVORCE SUITS FILED

BARDER. Hattie M. against William E.
BERNARD. Fred E. against Mabel G.
BUCK. Ollie M. against Clyde E.
BURTON. Winnie against Elbert.
CORT. Dorothy against Cleveland H.
COTTER. Mary A. against Everett K.
CUTTEN. Lewyn F. against Edythe V.
DUDLEY. Irma L. against R. Donald.
EGAN. Nettie V. against Daniel Emmett.
FAIRBANKS. Ernest E. against Mary M.
HAMPTON. Elizabeth S. against Duval T.
HARRIS. Clifford B. against Clara B.
HORNING. May Elizabeth against William.
HUGHES. Esther J. against Eugene J.
JOHNSON. G. A. against Geneva J.
JOHNSTON. John against Marguerat J.
KEEFE. Katherine P. against Michale J.
KELLEY. Edna A. against Ora J.
LARGE. Minnie against William H.
LOPEZ. Gabriela against Ramon.
MACIVER. Iver C. against Violet M. Kinnes.
McGOWAN. Anita against John Patrick.
MILLAIRD. Ethel Mae against Edward W.
MORGAN. Anna M. against Arthur F.
MOROSOFF. Ida D. against Samuel.
NORTON. Mary Jane against Edward B.
PEDERSEN. Lillie M. against John.
PIDGE. Edna Mae against Elmer D.
RIZZUTO. Bertha against Joseph.
ROTHFUSS. Grace May against Albert F.
SCHROEDER. Margaret against John Paul.
SMITH. Elizabeth against Thomas E.
VAN DYKE. Mary Whitney against Harry.
VERNON. Teresa against Charles.
WARD. Mabel against James E.
WILSON. Joseph F. against Emma B.

DIVORCE DECREES GRANTED

ALDERETE. Angel from Frances Rios.
BARRETT. Hazel Irene from Claude Montgomery.
BROWN. Edward from Gertrude A.
BURROUGHS. Nina E. from Charles H.
CADE. Maybelle from Ray R.
CHACON. Joseph V. from Alexandria.
CONEY. Gladys from Louis W.
DONALDSON. Gladys R. from Richard M.
DUKE. Betty L. from William H.
DUNHAM. C. William from Ruth Adella.
ERNE. Sadie G. from James E., Jr.
GRAHAM. John Sherman from Violet Vivian McA.
HANNUM. Ella M. from F. H.
HARTRANFT. Marcella from W. G., Jr.
HINMAN. Benjamin B. from May.
HOUGH. Helen from David.
JAMIESON. Marie from Billy.
JONES. Eva Jordan from Albert B.
LANDAKER. Maggie from Harry F.
MAGUIRE. Mary K. from Richard S.
MARSH. Frank M. from Mabel B.
McKEE. Grace from John Wallace.
NEALE. Sybil C. from Lester W.
NEWMAN. Rosie from Joseph.
ORMSBEY. Maud from Ursen G.
RIDDELL. James from Lena.
ROTSTEIN. Minnie from Peter.

OFFICIAL DEATH LIST

Name and place of death— Age. Date.

BELL, Emily. Los Angeles..... 73 July 11
BRADSHAW, Isaac. Los Angeles..... 77 July 10
CHENEY, Alice. Los Angeles..... 46 July 13
EBERHARD, Edward. Los Angeles.. 63 July 9
FELLERMAN, Johanna. Los Angeles.. 81 July 8
FOX, Virginia. Los Angeles..... 75 July 11
NELSON, Christina. Los Angeles..... 74 July 10
SCOTT, Glen. Los Angeles..... 34 July 10
TORGERSEN, Isaac. Los Angeles..... 55 July 13
WHITED, Margaret. Los Angeles..... 75 July 13

DEATHS

With Funeral Announcements.

ALLINSON. Mrs. Olive, aged 67 years, late of 1611 Potrero la Place, July 14, beloved mother of Zella and Ora Allinson of this city and O. J. Allison of Portsmouth, N. H.
Shipping arrangements by W. M. Strother, 6240 Hollywood Boulevard.

BETTS. Elijah Betts, late of this city, beloved husband of Elizabeth Betts; father of Mrs. Edith E. Holmgren and James Arthur Betts.
Announcement of funeral later by the Ruppe Mortuary, 643 South Figueroa street.

CHASE. July 13, at 9539 San Juan street, Hoche Gardens, Monna N. Chase.
Funeral services Saturday, July 16, at 2 p.m., from Pierce Brothers' chapel. Interment, Hollywood Cemetery.

COE. William Joseph, at Patton, Cal., July 13. Interment, Vergennes, Vt.

CONLEE. Amy Trevanian Conlee, late of 1589 North Alexandria street, beloved mother of Mrs. Nettie C. Beatie and Mr. Bruce Conlee.
Services will be held Saturday at 3 p.m. from the Ruppe Mortuary, 643 South Figueroa street.

DENNIS. Alver Perry Dennis, aged 66 years, father of Mrs. S. H. Finley of 1844 Canyon Drive.
Funeral services from the Le Roy Bagley Mortuary, 5449 Hollywood Boulevard, Saturday at 10:30 a.m. Interment, Hollywood Cemetery.

DUFFY. June 12, Joseph P. Duffy, aged 14 years, loving son of Mr. and Mrs. Joseph P. Duffy, Jr.
Funeral from the residence, 1639 Sixth avenue, today at 9:30 a.m. Requiem mass at St. Paul's Church at 9 o'clock. The White Company, directors.

GILLMAN. At 6019 Fourth avenue, July 14, Fannie Gillman.
Remains at B. C. Dallenbaugh & Co., 680 Venice Boulevard. Notice of funeral later.

GOODWIN. July 13, at his home, 831 West Seventy-seventh street, Adolphus G. Goodwin, aged 63 years.
Services will be held Saturday afternoon at 3 o'clock in the Hollywood Cemetery chapel. Gentry Vaughan, in charge.

HILL. July 14, 1927, James Herbert Hill of 900 Lyndon street, South Pasadena, aged 58 years, a native of Iowa; survived by his wife, Helen Collier Hill; one daughter, Mrs. Charles Hilldie; one son, William C. Hill of South Pasadena; one sister, Mrs. John E. Wishart of San Anselmo, Cal., and two brothers, George C. and Harry H. Hill of Los Angeles.
Funeral services will be held at the chapel of Turner, Stevens & Berry, 1000 Fremont avenue, South Pasadena, Saturday at 2:30 p.m. Interment private.

HOEHN. In this city, July 13, 1927, John Hoehn, aged 75 years, beloved husband of Sophie Hoehn; father of Mrs. Ada H. Golladay; grandfather of Mrs. Katherine C. Hoyt.
Remains at chapel of Robinson & Adair, 817 Venice Boulevard. Funeral notice later.

HUMES. July 13, accidentally, Ladelle V. Humes, loving son of Mrs. Roy A. Woodward, and brother of Roberta Humes.
Funeral services Saturday, July 16, at 3 p.m., from Pierce Brothers' chapel.

JARGSTORFF. Eurelda Jane, aged 24 years.
Funeral from Garrett Brothers' Mortuary, 921 Venice Boulevard, today at 3 p.m.

KIBELE. The funeral services of Miss Angelica C. Kibele will be held today at 2 p.m. from the chapel of W. A. Brown, 1815 South Flower street.

KYLE. At Willmar, July 13, 1927, William C. Kyle, aged 74 years, native of Ohio, beloved husband of Belle M. Kyle.
Funeral Saturday morning at 10 o'clock at chapel of Turner, Stevens & Turner, Alhambra. Interment, Forest Lawn Cemetery.

McARTHUR. July 14, Margaret E., wife of R. F. McArthur.
Remains at Hesse Brothers, 885 Figueroa.

McCLARY. William C. McClary, aged 87 years.
Funeral from Garrett Brothers' Mortuary, 921 Venice Boulevard, today at 10 a.m.

MEYER. July 14, at 3133 West Seventh street, Herman H. Meyer, formerly of Chicago, Ill., beloved husband of Sophie Grove Meyer; father of Marguerite Meyer Gordon.
Funeral services Saturday, July 16, at 11 a.m., from Pierce Brothers' chapel, under auspices Los Angeles Lodge, No. 99, B.P.O.E.

MILLER. July 13, 1927, Mrs. Flora Adele Miller of South Pasadena.
Funeral services will be held today at 2:30 p.m. at the chapel of Turner, Stevens & Berry, 1000 Fremont avenue, South Pasadena.

MORRISON. Mrs. Mary, late of 1442 Kellam avenue, widow of the late Dr. Andrew M. Morrison.
Funeral services Monday at 2 p.m. in the chapel of Clark F. & Allie Mead, 939 West Washington street.

OLSEN. Services for Anna Olsen will be held from Hollywood Chapel today at 2 p.m., under direction of the Ruppe Mortuary, 643 South Figueroa street.

O'LAUGHLIN. Emma O'Laughlin.
Remains at the Delmer A. Smith Mortuary, 731 West Washington street.

O'REGAN. July 14, Rev. Patrick M. O'Regan, C.M., late chaplain of St. Vincent's Hospital, aged 90 years.
Cunningham & O'Connor, directors.

RAMPE. July 14, Sophia Rampe, aged 77 years, of 112 North Bunker Hill.
Funeral announcement later by Garrett Brothers.

REED. At 1107 West Twenty-fifth street, July 14, Mrs. Agnes T. Reed.
Funeral services at Breese Brothers' chapel, 856 Figueroa, Saturday at 3 p.m.

RIDDLE. At Bakersfield, accidentally, July 13, Clarence Lige Riddle, aged 40 years, beloved husband of Mattie Riddle.
Funeral services will be held from parlors of F. A. Utter & Son, Alhambra, at 10 a.m. Saturday. Interment, Forest Lawn Cemetery.

SCHWERDTMANN. Emma, beloved mother of P. E. Schwerdtmann of 196 Walnut street, Walnut Park.
Services today at 2 p.m. from the German Baptist Church, Fifteenth and Myrtle streets. Interment, Rosedale Cemetery. S. L. Easterling & Co. in charge.

SIBERS. Of Walnut, Cal., Pierre Sibers.
Funeral today at 2 p.m. from Plaza Church. Gus Alvares & Moore, directors.

DEATHS

With Funeral Announcements.

SMITH. Laura Geddes Smith, late of 217 East Graystone avenue, Monrovia, Cal., beloved mother of William Brown Smith of Los Angeles.
Remains will lie in state today until noon at the Ruppe Mortuary, 642 South Figueroa street, followed by services at 1:30 p.m. at St. Paul's Cathedral, 615 South Figueroa street. Please omit flowers.

SUGG. C. M. Sugg.
Remains at the chapel of W. A. Brown, 1815 South Flower street.

TORGERSEN, Isaac Torgersen.
Remains at the chapel of W. A. Brown, 1815 South Flower street. Notice of funeral later.

VALLADOLID, Antonio Valladolid.
Remains at chapel of Gus Alvarez & Moore.

WATKINS. The funeral of Dan Robert Watkins will be held from The White Company, 664 West Washington street, Saturday at 2 p.m.

WILLIAMS. William R. Williams.
Remains at the Delmer A. Smith Mortuary, 731 West Washington street.

WOEHLERT. The funeral services of Marjorie Irene Woehlert will be private today at 10:30 a.m. at the grave in Forest Lawn Cemetery, W. A. Brown, funeral director.

ZUNIGA. At Fuente, Cal., July 13, Vella Riesgo, aged 35 years.
The remains will lie in state at family residence until 9 a.m. Saturday. Requiem high mass at St. Joseph's Church, Fuente, at 9:30 a.m.; thence to San Gabriel Mission Church for short services. Interment, San Gabriel Mission Cemetery. J. A. Coleman, funeral director.

LODGE NOTICE

SCOTTISH RITE CATHEDRAL, 929 South Hope street. At 8 o'clock, lecture by Prof. B. R. Baumgardt, Thirty-third Degree, on "The Lands of the Midnight Sun." Scottish Rite Masons and their families invited.

FUNERAL DIRECTORS

GEORGE B. REMINGTON
THE FUNERAL HOME OF SERVICE
ADEQUATE FREE PARKING SPACE
1128 SOUTH FLOWER STREET
TELEPHONE WEstmore 9728

EDWARDS BROTHERS, INC.
SERVICE, ECONOMY, RELIABILITY
930 Venice Boulevard (16th street.) WE. 5643.

BRESEE BROTHERS
AMPLE FREE PARKING SERVICE
805 SOUTH FIGUEROA FA. 5135.

E. CLAIR OVERHOLTZER CO.
WE. 6147. 1236 South Grand.

WASHINGTON CO. J. D. ROBINSON
725 West Washington street. WE. 5615.

GARRETT BROTHERS
921 Venice Boulevard (16th st.) WE. 9020.

ROBERT SHARP & SON WE. 4448
521 Venice Boulevard.

E. C. KOOP, 1814 W. WASHINGTON

CEMETERIES

BEAUTIFUL HOLLYWOOD CEMETERY
Mausoleum-Crematory-Columbarium
HOLLYWOOD CHAPEL, the most artistic little chapel on the Pacific Coast, available for funerals without cost.
CRYPTS $225.00
6000 SANTA MONICA BOULEVARD
HEmpstead 5830. HOLly. 6455.

FOREST LAWN MEMORIAL PARK
Cemetery, Mausoleum, Crematory
"The Cemetery Unusual"
Every form of burial under perpetual care.
"Among the Hills."
Glendale Avenue & San Fernando Road

INGLEWOOD PARK CEMETERY
MAUSOLEUM, CREMATORY, COLUMBARIUM
Three hundred acres, wonderfully landscaped, with beautiful lawn, trees, flowers, lake, winding walks and roads. All perpetually cared for in this supreme last resting place. For information call
Trinity 4487 TBernwall 6357.

CEMETERY LOTS

TWELVE-GRAVE lot in Inglewood Park Cemetery. Will sell all or one-half. Very reasonable. J. F. Davis, 111 North Eucalyptus avenue. Phone 780M, Inglewood, Cal.

FOR SALE CHEAP
Quarter section of lot for two graves, in Rosedale Cemetery. Phone WA. 3767.

CEMETERY lots bought and sold, all cemeteries. Address V, Box 219, Times Office.

THREE lots, Inglewood Park, high location, near Mausoleum. Price reas. Phone Glendale 57983.

CHOICE Inglewood lot or part, half price. T. S. Littlejohns, 150 East Forty-sixth street.

FOR SALE—Two sections, Valhalla, Block E, $300 each. WHitney 4207.

FLORISTS

THE ALEXANDRIA FLORIST
HOTEL ALEXANDRIA, VA. 8901.
Good Floral Designs at Popular Prices.

NOTICIAS MUNDIALES DE ULTIMA HORA

NOTAS TELEGRAFICAS

Cosgrave Tomará a su Cargo la Cartera que Deja Vacante O'Higgins

DUBLIN, Julio 14.—El Presidente William T. Cosgrave ha anunciado hoy en el Dail Eireann una proposición relacionada con los cargos ministeriales que ha dejado vacantes el asesinato del ministro Kevin O'Higgins. Con la aprobación del Dail, él ocuparía la secretaría de Justicia y Relaciones Exteriores, y Ernest Blythe, hoy ministro de Hacienda, pasaría a ser vicepresidente del consejo ejecutivo.

El Dail ha aprobado ese proyecto. Desmond Fitzgerald, el nuevo ministro de la Defensa, ha estado enfermo desde las elecciones. Se le operó de apendicitis, y ha tenido que hacérsele una segunda operación. Ha estado tan delicado, que no se le ha dado a conocer lo del asesinato de O'Higgins.

Los Angeles No Debe Temer que se Diviertan Aguas del Colorado

DENVED, Julio 14.—Los Angeles, que ha sentido alarma por la propuesta desviación de aguas del Colorado hacia este Estado, no debe abrigar temores de que se reduzca el volumen del río. Tal es la opinión de Robert Follansbee, ingeniero en Denver de la Carta Geográfica de los Estados Unidos, quien habló ante la convención de la Sociedad de Ingenieros Civiles Norteamericanos.

Dijo Follansbee que de las diecicho posibles diversiones de agua en Colorado para llevar ese líquido de la vertiente occidental a la oriental de las Roqueñas, valiéndose de canales colectores y de túneles, tienen probabilidad de llevarse a cabo unas cinco, con capacidad total de 250,000 acres-pies por año. Sería insignificante la reducción de gasto en el río que acarrearía esa sangría.

Para estas desviaciones se tomaría agua del río Colorado y de sus tributarios, y a pesar de ellas, dijo el citado ingeniero, la disminución del gasto normal del Colorado en Yuma (Arizona) sería apenas de un dos por ciento.

Las Tropas Federales Dispersan a los Rebeldes en Puebla

CIUDAD DE MEJICO, Julio 14.—Según mensajes especiales recibidos de Puebla, han sido muertos veintidós rebeldes y tres soldados federales en un combate de cinco horas habido en Xoxontla. Las tropas federales desalojaron a los rebeldes, comandados por Fernando Lara, de fuertes posiciones que ocupaban en las montañas, y los persiguieron y dispersaron.

De aquí en adelante protegerán las minas los soldados federales contra las depredaciones de los bandidos, siempre que así se requiera, según dice una declaración hecha por el ministro de Industria y Comercio.

Comunicación Radiotelefónica Entre Holanda y los Estados Unidos

LA HAYA, Julio 14.—Se están haciendo experiencias para el establecimiento de un servicio radiofónico entre Holanda y los Estados Unidos. Las autoridades postales han manifestado que están en la mejor disposición de colaborar a ese adelanto.

Influído por una Pesadilla, Da un Brinco Mortal

SAN FRANCISCO, Julio 14.—Impresionado por terrible pesadilla, en la que se soñaba atacado por ladrones de diamantes, William B. Hayes, de 60 años, ajustador de seguros de Berkeley, saltó hoy de una escalera para incendios, desde una altura de nueve pisos, y se mató. Se hallaba el señor Hayes en el Hotel Chancellor de esta ciudad.

NOTAS LOCALES

Ya Se Sabe Quién Disparó los Tiros de la Calle Séptima

Orville T. Forrester, que tuvo hotel en San Francisco, y hoy reside en la calle de Waring, 7224, en esta ciudad, se halla detenido en la comisaría de la calle de Georgia, acusado de asalto a mano armada. Ha confesado ayer el preso, según anuncia el capitán de detectives Cahill, que fue él quien disparó la noche del martes los misteriosos tiros que se oyeron en la esquina de las calles de Garland y Séptima, y cuyo origen ha estado averiguando la policía. Dijo el reo, según informa el capitán detective, que disparó para defenderse del ataque de unos supuestos "bootleggers" con quienes había tenido una diferencia. Forrester fue aprehendido por Cahill la noche del miércoles.

Juicio Contra el Sudpacífico por la Muerte de un Guardafrenos

Ha sido entablado un juicio por $75,000 contra el Sudpacífico por Charles F. Adams, administrador de la testamentaría de Leslie M. Shaw, guardafrenos del citado ferrocarril, que encontró la muerte en Garnet, California, trabajando con el personal de un tren de mercancías. La acción judicial iniciada se basa en la ley federal sobre Responsabilidad de Patronos, y la cantidad reclamada es para beneficio de la viuda e hijo del muerto.

Los Hijos de Pensilvania Celebrarán un Picnic

Los pensilvanenses aquí residentes van a reunirse mañana en el parque de

THIS WOMAN FOUND RELI
After Long Suffering by
ing Lydia E. Pinkh
Vegetable Compound

In a little town of the Mid
was a discouraged woma
months
been
poor
she
stoop
her
Unable
work,
go out
enjoy a
chat
neighbo
seemed
indeed
Daugherty.
Then one day, a booklet
at her front door. She
the pages. Soon she
with quickened interest.
booklet was filled with lette
women in conditions similar
who had found better health
ing Lydia E. Pinkham's Veg
Compound.
"I began taking the Veg
Compound," Mrs. Daugherty
"and after I took the third
found relief. I am on my
bottle and I don't have that
any more, and feel like a
woman. I recommend the
table Compound to everyone
who has trouble like mine.
willing to answer any lette
women asking about the Veg
Compound."—Mrs. Eh.
1308 Orchard Ave., Muscatine

Teeth as Low as $5. Best

Pimples and Blot

There is a clean, healing
easy to use any time, that
shortly clear away Pimples,
heads, Blotches, Blemishes
similar Skin Irritations.
To keep your skin clear
healthy always use Zemo.
clean healing Liquid antis
for skin and scalp irritations
and $1.00 at all druggists.
zemo
FOR SKIN IRRITATIO

CHICHESTERS PI

See
FONTANA
on the Screen
Five wonderful reels, sho
ing how YOU will live and
make your income on a
small poultry and fruit
farm.
AY AT 2:30
pictures of property where you
cres on a 60-foot thoroughfare—
y lots—for what you will pay for
here. Full water rights with each
ovies every afternoon at 2:30, ex-
on 6th Floor, 631 South Spring

For those who are not quite ready to buy, but feel that they ought to see and KNOW Fontana, we have a motor-ital Fontana tour every afternoon at the address below. No charge—and the obligation. Guests must make reservations one day in advance. Call, phone or write.

Co., 631 S. Spring St., Los Angeles
Fontana literature.

WINDOW MATERIAL
O-TEX.
PROOF, won't
curl. Easy to
us demonstrate
ful new shade
THE BLIND MAN
A SHADE FOR EVERY
lkeles Inc.
ST-614 So. WESTERN AVE

The Los Angeles Times

Vol. XLVI. FRIDAY MORNING, JULY 15, 1927.—PART II. 18 PAGES. POPULATION {By the Federal Census—(1920)— By the City Directory—(1927)—1,

Student Officers Find Plenty of Joy in Life of a Sailor on Training Cruise

FUND SUFFICIENT FOR LARGER DAM

Expert Engineers Report on San Gabriel Project

Report Shows First Plan to Cost $21,716,848

Agency Refutes Data Used by Supervisors

Los Angeles county has plenty of money, with some millions to spare, to finance the San Gabriel dam fund to build the originally proposed, adequate dam, according to a formidable report by the first three engineering experts to work solely with the Long Beach, Compton and Signal Hill delegation. The experts base their conclusions on deductions from figures submitted 29 per cent more than adequate dam that the Board of County Supervisors proposed. Its directions for the original plan calls for a 455-foot dam creating a 240,000-acre foot reservoir at a cost of $23,000,000, and was approved by popular vote and by almost every one voted at the time. Not only the dam could be built for less than $21,000,000 but they are proceeding on the basis of a $23,000,000 outlay, providing for a 385-foot dam to store more water. The design for the smaller dam, asserted by a group of valley interests to be far more adequate, is such that it actually will store only about 70,000 acre feet more, the engineers report.

SAME FIGURES SHOW

Not only were received Monday by scores of many valley residents who favor the smaller dam basis, the bids submitted for evidence of what they would be the cost and actual offers by contractors to build the dam would bear out the latter contention that it would cost $18,000,000 to build the smaller dam instead of $21,000,000 to build the dam as originally proposed. The two municipalities engaged the services of a United States Interior Department engineer of exhaustive experience in the San Gabriel district, H. Hawgood and J. A. Bell, engineers, who also long have been with the same problem. Hawgood and Bell reported in their report that the bids received show that the substitute dam, which they declare is adequate, will consume but $18,205,5... instead of $23,000,000 that the Supervisors estimated it would cost. The engineers reported that the bids received on the original dam, which they declare could well be built for $21,... which is a figure more than $2,000,000 below what the Supervisors estimated it would cost and more than $1,000,000 less than the bids received for the smaller dam.

Contractors based their estimates on the prices of the bids of Frank Kahn, Edwards & Wildey for the construction of the smaller dam in accordance with the plans, and the prices of the bids have been submitted to the engineers. "As the contractors and the cost of certain engineers reported, "contractors for the largest items in the cost of the dam and as many of the same items are the same, or less than as proposed or contracted for by the people, it seems safe to make a close estimate of what the cost of the dam will be."

LOWEST DAM TOTALS

Bids taken the unit prices submitted by the lowest bidder on each item, and applied them to the quantities which the engineers found necessary, show that the cost of the work for which the bid and the unit prices submitted to the engineers agree with the revised quantities for the larger dam with the smaller. They show that on the basis of twenty-seven big and little items for which the contractors' unit prices would be $8,948,710, the big dam with the same unit prices would be $8,197,088 more. By applying the $2.20 unit price to the 2,000,000 cubic yards called for by the engineers arrived at the total for that item.

(Continued on Page 2, Column 4)

PERIL SEEN IN PROPOSED DAM CHANGE

San Gabriel Water Rights Official Warns Against Bonds' Invalidating

BY G. F. RINEHART,
Secretary-Manager Water Rights Association of San Gabriel Valley

COVINA, July 14. [To the Editor of The Times:] As the executive official of the Water Rights Association of the San Gabriel Valley, composed of representatives from every part of the San Gabriel Valley and drainage basin, organized for the sole purpose of protecting the valley from the adverse interests that live outside the valley in their persistent efforts to exploit the waters of the San Gabriel River that belong to the lands contiguous to the stream, I desire to commend your sane and comprehensive editorial of Wednesday morning on the San Gabriel dam.

The ignorance of the average individual concerning the dam situation would be amazing were it not for the fact that he is constantly misled by false propaganda backed by power and money almost unlimited in extent and unscrupulous in method.

The essential principles involved are very simple to one whose mind is open and fair. An election was held May 6, 1924, after a long campaign and several years of drought and consequent civic awakening. Mark you, it was drought that caused the campaign and won the votes for a bond issue. Flood control was used, it is true, but the lowering water levels and conservation of water was the determining factor in the result, which was an overwhelming majority for the bond issue of $35,300,000, of which $25,000,000 was voted for the single purpose of a flood control and conservation dam at the forks of the San Gabriel River. It is well that we do not lose sight of the fact that anyone will admit who knows anything about it, that it was the need of conservation that led to the bond issue.

FOR CONSERVATION

The Legislature was appealed to and the Flood Control Act was the result. It provides for the conservation of the flood or storm waters of

(Continued on Page 2, Column 5)

FILM HEADS IN CONFERENCE

Producers and Directors Study Cost Reduction; Fairbanks in Optimistic Statement

[Illustration on Picture Page]

As the first definite step toward a solution of the irksome cost problem in motion-picture production, some two score of film producers and directors met last night at the Biltmore for a man-to-man discussion of ways and means of effecting economies in the industry.

At the conclusion of some two hours of quiet discussion it was announced that no definite action had been taken as a result of the meeting, and that such action probably would not come until the producers had the opportunity of consulting with representatives of the other branches of the industry.

The meeting, arranged by the recently formed Academy of Motion Picture Arts and Sciences, got down to business quickly with Joseph Schenck and Samuel Goldwyn as co-chairmen. A notable group of directors attended. Discussion centered primarily on the individual problems of the directors as to ways and means for slicing production costs without harming story material and without resorting to reduction of salaries.

Indications were that the producers and the directors were in accord and that the mutual discussion of problems would prove vitally beneficial.

Shortly before the meeting was called, Douglas Fairbanks, as president of the academy, issued a statement in which he forecast a maximum benefit as a result of the series of meetings arranged by the academy to solve the present difficulties.

Last night's meeting is to be followed by another conference Monday night between the producers and representatives of the film actors enrolled in the academy. Writers and technicians of the industry likewise will have an opportunity of laying their problems and suggestions for economies before the producers at subsequent meetings.

In his statement, Mr. Fairbanks

(Continued on Page 8, Column 2)

New Council Gets Baptism of Verbal Fire

The new City Council received its first baptism of verbal fireworks from irate property owners in the Council chamber yesterday when a woman arose and called the Councilmen "dirty bums and curs."

The hot-headed bouquet was handed the Councilmen by Mrs. A. Heitz, 2218 Court street, after they had voted to deny protests entered on the opening and widening of Rosedale avenue between Court and Temple streets. Mrs. Heitz was one of the protestants, as was Mrs. H. M. Kelly, 2705 West Temple street, who seconded Mrs. Heitz's remarks in the corridor outside the Council chamber. The protestants said they were backed by a petition representing 59 per cent of the property owners in the assessment district. This assertion seemed to be a matter of dispute during the proceedings in the Council.

Upon the announcement of the vote denying the protest, Councilman Hall alone voting "no," Mrs. Heitz arose and, began shouting her epithets. George Daniels, veteran sergeant-at-arms for the Council, put Mrs. Heitz out.

TO DECREASE CRIME

VISALIA, July 14.—Crime would be decreased if convicts were put to work rather than being held in idleness, declares Prof. Robert L. Hill of Tulare county.

CITY PICKS NEW COUNTY COMMITTEE

All-Important Council Posts Given to Sanborn, Davis and Foster

President Bonelli of the City Council appointed the important County Affairs Committee of the new Council yesterday.

Those named on the committee, which will be the only special committee of the Council, were Davis, chairman, Sanborn and Foster.

This committee will be the "contact" committee between the county and city governments. Through it the city will take up all business which touches on county affairs, such as negotiations for joint appropriations of city and county moneys on public projects and other matters.

Councilman Hall, who, as a member of the same committee under the old Council did not get a place.

President Bonelli informed the Council that he did not believe that any member of the regular Public Works or Finance committees should be named on the new county committee. Mr. Hall is a member of the Finance Committee.

All other special committees indulged in by Councils of the past were abolished.

ROOMER FOUND DEAD IN BED

Apparently having died about two days before, Stanley H. Williams, 60 years of age, was found on the bed in his room at 1205 East Sixth street yesterday by the landlady of the rooming-house. Police found a roll of bills amounting to $1371 in his pocket. The body was taken to the County Morgue.

MIDSHIPMEN SEIZE HARBOR

Thousand Student Officers on Training Cruise Get First View of Future Home

Their first view of their future home, when they become full-fledged officers of the United States Navy, was gained at daylight yesterday by the 1000 midshipmen from the Naval Academy when they arrived at Los Angeles Harbor aboard the battleships Oklahoma and Nevada. The youngsters are here for a five-day stay, mostly for play.

Admiral George W. Laws, commanding the Midshipmen's Training Squadron, said he has been highly gratified with the progress of the cruise and with the enthusiasm with which the midshipmen have taken to the hard work of manning the two dreadnaughts.

CRUISE GREAT SUCCESS

But from "Spike" Webb, the Naval Academy's famous physical instructor, came the best idea of the way the boys have "taken to water." Spike has made the last three cruises.

"This is developing into the most successful of all training cruises," said Spike. "It is the first time we have used oil-burning ships which alone makes it vastly more comfortable for the youngsters, in that they do not have to take their turn in the stoke holds.

"The weather has been fine and we have been treated great at every port visited. The ships are manned 'fifty-fifty' by midshipment and enlisted personnel, so that the boys may know just about everything about the ships that they are later to command."

Admiral Laws's flag is hoisted at the main-truck of the U.S.S. Nevada, in command of Capt. Clarence S. Kempff, while the U.S.S. Oklahoma's head is Capt. Thomas A. Kearney. The two ships, which for four years have been units of the battle fleet, are on their last visit here in two years, they having been assigned to the scouting fleet in the Atlantic for a $13,000,000 job of modernizing.

LEFT EAST IN JUNE

The squadron left Annapolis in

(Continued on Page 2, Column 4)

ROGERS DIGS AND DIGS AS FLIGHT ENDS

Mayor's Grin Goes as He Writes Check for Three Nonstop Flivver Parties

The following offer addressed to The Times was received yesterday:

Editor Times:

Will Rogers evidently has got hisself in bad. Quite a lot of flivvers coming in daily, and the operation and all, seems as if Will might need help. Please tell him that I got my old saddle and spurs that I will let him have to put up as collateral, if he does run out.

(Signed)
AN EX-COWPUNCHER.

Mayor Will Rogers of Beverly Hills was a sick man last night and his illness was diagnosed by Mrs. Rogers as an acute attack of flivveritis. Before he got through paying off on his nonstop "flight" from Claremore, Okla., to Beverly Hills, his jocular offer of $500 for the first Ford to make the distance had cost him nearly $1000, exclusive of telegraph tolls to head off any other belated entrants.

Rogers first tried to explain to the three flivvyists that the offer was made in more or less of a spirit of levity. They failed to see the humor, and the more the Mayor thought it over, the less he himself could see it. Mr. and Mrs. S. J. Collins, first arrivals, were not a bit keen about splitting the purse with the others, so Rogers indulged in a little chin scratching, went into conference with his Chief of Police and came back with another proposal.

"Tell you what I'll do," he drawled "This ain't as good a joke as I tnought it was, but since it's on me, I'll go through with it. I'll give the Collinses the $500 and you two birds $166 apiece. Howzat?"

The offer was accepted, Rogers produced his checkbook and the first nonstop flivver marathon became a closed chapter. Last night three flivvers were being overhauled for the return trip to Oklahoma.

Meanwhile, Rogers was barricaded in his own personal boudoir at his Beverly Hills mansion and all attempts to obtain a personal interview last night were futile.

ESPEE SUED OVER BRAKEMAN'S DEATH

Suit for $75,000 has been instituted against the Southern Pacific Company by Charles F. Adams, administrator of the estate of Leslie M. Shaw, a Southern Pacific brakeman, who met death at Garnet, Cal., July 19, 1926, while he was working with a freight train crew. The action is brought under the Federal Employers' Liability Act by the administrator for the benefit of the widow and child. The administrator is represented by Rosenthal & Rosenthal.

The Lancer

by Harry Carr

THE last time I published a letter from an irate Englishman, he turned out to be a vacant lot.

And, judging from the agitated protests I received, the whole British Empire must have staggered under the blow.

So I don't give any guarantees as to this one—even that he is an Englishman—that he lives at 2384½ Lynn street—or that his name is Cranston Holmes.

But, anyhow, he writes to say that American dramatists are "truly impossible."

AMERICAN DRAMATISTS

Be that as it may; if it is true it is largely owing to a peculiar fact.

It is next to impossible to get a play accepted for the American stage unless it looks as though it could be made over into a movie.

Most of the producers are of a breed so timorous that they insist on having this ace up their sleeves before they will take a chance on their own judgment.

The result is as though no farmer would consent to buy a tractor unless the salesman was able to show how it could be used for a horse trough or baby's cradle.

LETTER WRITING

I hear much about the new direction that education is taking; but it does not seem, as yet, to have got around to letter writing.

Every day I receive a lot of letters and nearly every letter is about twice as long as is necessary. Letters on important subjects come to various executives of The Times. Some of the longest-winded come from men who have achieved success.

It is amazing that they should believe that long letters are read.

You could settle the peace of Europe on one page. The real reason why telegrams are more effective in business than letters is that they come to the point.

HIGH-PRESSURE SALES

A thoroughly exasperated young lady writes (on one page) to say that something ought to be done to salesmen who try to sell you evening dresses when you ask for sport clothes; who, when you ask for malted milk without flavor stick some in, anyhow, because it will "be the best drink you ever had."

GARAGE PESTS

I don't mind these as much as the clerks who look out of the window or talk to their friends while you are trying to find a hat that doesn't look as though it belonged on a Swiss yodeler.

Yes—and the garage men who never can find their tools when you drop in to find out what makes the buggy cough.

WE BOW OUT

The fact that our State Department has gracefully bowed out of the council of the powers in China will mean much to the future of this nation.

From the very first there has been a settled determination to involve us; to let us hold the sack for the past sins of Europe in China.

We have been happy in a very old friendship with China. This friendship will mean much to both countries in the future.

This time, let Europe fight her own battles.

CALIFORNIA FLOWERS

Out here in Tujunga the folks are doing something much more to the point than squawking about a

(Continued on Page 2, Column 3)

AUNT HET

BY ROBERT QUILLEN

"Amy married a old man that likes to set at home, but it turned out all right. She always did enjoy being a martyr."

(Copyright, 1927, Publishers Syndicate)

MRS. SHOSTED AGAIN IN COURT BATTLE TO RETAIN CHILD

Baby fingers fumbling, pulling, baby voices laughing have been what Mrs. Elsie Shosted has fought for since 1924, lost, regained, and now is in danger of having taken away from her again.

A divorce action now on trial before Judge Miller in Superior Court which centers about her little son Russell, 4 years of age, brings Mrs. Shosted into court regarding a child for the fifth time. Her other actions which had to do with an adopted daughter she won, but in winning she lost, because the child was stolen from her and never recovered.

Mrs. Shosted and Her Foster Daughter, June.

Now she is involved in a divorce action filed by her and a cross complaint by her husband and the custody of her little son is ask by the father. Both complaints are bitter and both contain serious charges. The case will probably require several days to try.

Mrs. Shosted's search for happiness with children began years ago, according to the now musty court records, when she adopted the child of her unmarried sister, who later became Mrs. Lois Pollan, early in 1918.

According to the records Mrs. Shosted took the child at birth in an attempt to save her sister's name. Before the child was born she went through weeks of deception so that she could convince the world that the child was her own.

For four years Mrs. Shosted kept the little girl and named her June. Then her sister married and in a year or so appeared in court and demanded her child. She claimed, and her sister admitted, that she was the child's natural mother. Records were produced however to show that Mrs. Shosted had adopted the child after she says she obtained a death-bed confession from Earl B. Schanholzer, her first husband, that he was the father of the little girl.

During the course of four trials little June's parentage was dragged back and forth across the court records and in each case the custody of the little girl was awarded to the foster mother. The last hearing came before Judge J. Perry Wood and the case was closed.

Mrs. Shosted and Her Own Son, Russell

Then on November 5, 1924, June was torn from Mrs. Shosted's arms by her sister, assisted by two men, thrown into a waiting automobile and kidnaped. The child has never been heard of since by the authorities or Mrs. Shosted.

Child stealing warrants were sworn to by Mrs. Shosted and a nation-wide search put under way. Clews in all parts of the country were unearthed by the police and for a while the authorities thought they would recover the child. Then the trail was lost and today her whereabouts remain a mystery.

Mrs. Shosted had left, however, her own boy. Again she had tiny fingers plucking and fumbling and a laughing childish voice making the house ring with merriment.

Now the law which gave her one child who was snatched away again almost before the ink of the court records was dry will again be called upon to decide if she shall be childless.

Once she fought through four trials to keep another woman's baby. Today she is fighting to be allowed to keep her own.

...TORI BACK FROM EUROPE

...Finds Living Costs in Italy and France High; ...rovement Abroad Declared not So Notable

...ing tourists who have become accustomed to finding living ex...heaper in France and Italy since the war than in America were ...ed to surprise this spring when their hotel bills were presented, de...H. Sartori, president of the Security Trust and Savings Bank and ...Los Angeles Clearinghouse Association, who returned yesterday with ...from their annual vacation abroad.

...ed upon the exchange ...expenses in these two countries have ...ce and the lira has increased from 60 to 75 per cent.

per cent or more," Mr. TOURISTS FEWER

Sartori explained. "Therefore when the tourist brought his dollars and his pounds for exchange he found that he would not walk away, as in the past, with his pockets bulging with French or Italian money. However, the number of tourists or ...ire he observed would buy no more and sometimes less ...ult. The result has ...and traveling

...'s Bible Text

...WORK GOD—The ...and men are ordered ...and be delighteth ...though he fall, he ...utterly cast down. ...upholdeth him with ...PSALMS xxxvii:23, 24.

"A natural corollary to this new situation has been a reduction in the number of registrations at the hotels and in a shortening of their stays. General opinion in America and the exaggerated and optimistic statements in the American newspapers printed abroad, notwithstanding the tourist crop is not so large this year," the returned banker declared.

Mr. Sartori, who has made an almost annual trip to Europe for many years, brings back a more optimistic report about European conditions in general this year than any time since the close of the World War. He still is of the opinion, however, that it takes quite a confirmed optimist to believe that much progress is being made in the political situation or that economic peace is approaching. "But it is true that the people appear happier, more contented and more hopeful than any time since 1918. Crop outlook is excellent throughout Europe. Certainly the country looks well kept and prosperous. I was told by those in a position to know that there is less unemployment, lower commodity prices, and that the purchasing power of

(Continued on Page 2, Column 3)

Wittenmeyer Defense Concluded as Youth Describes How He Killed Pomona Woman

JURY WILL GET CASE MONDAY

Youth Shows How Victim Fell to Sidewalk

Doctors Opine Defendant Was Temporarily Insane

Admitted Slayer Sticks to Story in All Details

The fate of Durward Wittenmeyer, 18-year-old admitted slayer of Mrs. Fannie Weigle, Pomona woman, is scheduled to be placed in the hands of a jury Monday in Judge Bowron's court.

This was indicated yesterday when the defense concluded its case with the testimony of young Wittenmeyer himself and that of Drs. Paul Bowers and Victor Parkin, psychiatrists, who expressed the belief that the boy was temporarily insane at the time he killed Mrs. Weigle.

Apparently unaffected by the ordeal through which he has gone, the pink-faced, blond boy took the witness stand yesterday and gave a graphic recital of the killing of Mrs. Weigle.

ANSWERS PROMPTLY

Under examination by Deputy Public Defender Davis, young Wittenmeyer answered the questions put to him without hesitancy and in a straightforward manner, even going so far as to demonstrate to the jury the manner in which his victim fell to the sidewalk after he had struck her the first blow with an automobile spring leaf.

The boy is declared to have killed Mrs. Weigle while on his way home from a motion-picture theater in Pomona the night of May 28, last.

"I left the theater about 9 o'clock," the boy began. "I walked around for a while and then started down an alley."

"What did you do then?" asked Davis.

"I passed a scrap heap and saw the automobile spring leaf. I picked it up."

SEES MRS. WEIGLE

When he again came out on the street, the boy continued, he saw Mrs. Weigle walking about a block ahead of him.

"I caught up with her in about two blocks," said Wittenmeyer.

"What did you do when you caught up with her?"

"I struck her," came the reply, in a calm, even voice. "I struck her twice. The first time I hit her she fell down. I tried to pick her up and she screamed and I hit her again and then I ran."

"Did you have any intention of killing her or attacking her?" asked Davis.

"No," replied the youth.

"Did you have any intentions at all?"

"No."

"Why did you hit her? Can you tell us that?"

"I just got a fool notion to hit somebody."

DENIES DRAGGING BODY

The witness then denied that he had dragged the body of Mrs. Weigle from the spot where she fell, as the State had attempted to show. He also denied he had disarranged her clothing or had attempted to attack her.

"I ran down the alley and over to my house," he said.

"How did you feel when you got that 'fool notion?'" he was asked.

"I felt awfully nervous," the boy replied.

Asked if he had ever heard strange noises or voices calling to him from beyond the boy replied that sometimes he heard "voices calling my name."

"I would look around and wouldn't see anybody," he concluded.

"Did you ever have a 'fool notion' to hit anybody else?" asked Davis.

"Yes, about two or three years ago," the boy answered. "I threw a rock at a woman then."

RECLINES BEFORE JURY

It was on cross-examination that young Wittenmeyer demonstrated to the jury how Mrs. Weigle fell after he struck her the first blow. Counsel had had difficulty in determining the position of Mrs. Weigle, and on the request of Dep. Dist.-Atty. Clark, who with Dep. Dist.-Atty. Fisher is prosecuting the case, the boy left the witness stand and placed himself in a reclining position on the floor before the jury of nine women and three men who will determine his fate.

The boy held firmly to his story on cross-examination, never once varying the details as he had recited them on direct questioning.

Dr. Bowers, who followed the accused youngster on the stand, stated he had examined Wittenmeyer on three separate occasions.

He described the boy as being small for his age, adding that the contour of his features and body gave visible evidence of his physical degeneration.

"Individually, he is a person of constitutional psychic inferiority," said Dr. Bowers.

Mentally, the witness described Wittenmeyer as being of the type which suffers from "episodic outbreaks of insanity, manifested by sadistic tendencies."

COMPARED WITH OAK TREE

The witness compared the boy with an oak, which might appear healthy and sturdy on the outside, but which would be diseased and rotten on the inside.

Speaking again of the boy on trial, Dr. Bowers declared that beneath the calm face and demeanor of the accused there was a "diseased and abnormal mental condition."

The specialist expressed it as his opinion that young Wittenmeyer was the victim of an "insane outbreak" at the time he killed Mrs. Weigle. The boy was in such a state of emotion that he did not know what he was doing; the inhibitory nervous system was paralyzed, and all sense of right and wrong was lost in the maze of emotion. These were among the conclusions of Dr. Bowers.

Dr. Victor Parkin, alienist, who followed Dr. Bowers on the stand, was under cross-examination when court adjourned. Dr. Parkin, who also examined Wittenmeyer, reached practically the same conclusions as those obtained by Dr. Bowers; that the boy was an abnormal mental case and was suffering from an insane outbreak at the time he killed Mrs. Weigle.

Dr. Parkin is expected to resume his testimony when court convenes this morning.

TELLING HOW HE HIT WOMAN WITH IRON

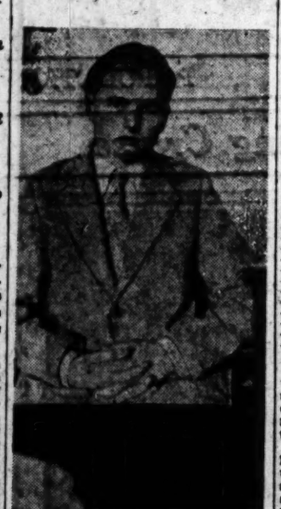

Durward Wittenmeyer

I See by Today's "Times" Want Ads—

That big six Studebaker sedan, 1925 model, but used only six months, is offered for sale at price of cars used for the full two-year period.

That 208 acres of land nine miles west of Calabasas are for sale. Oil and mineral rights included.

That owner will sacrifice furnishings of beautiful five-room home.

That $600, price of groceries and fixtures, buys grocery and confectionery located opposite school. Rent $25, including two living-rooms.

MIDSHIPMEN ARRIVE HERE

(Continued from First Page)

June and proceeded to San Diego via the Canal. They visited San Francisco from the 3rd to the 13th inst. and will remain here until the 19th inst. They will sail direct to Panama and then go to Guantanamo Bay, Cuba, for target practice, where the midshipmen will have fifteen days of real hard work. The squadron will return to Annapolis August 25 from where the boys will go to their homes for short leaves before school again begins in early September.

Admiral Laws and the officers of the two ships will be the guests of the Chamber of Commerce at a luncheon today while more than a score of affairs for the visiting midshipmen have already been planned in Southland social circles. Pleasure and recreation will be the keynote of the squadron's local visit, but as soon as the ships sail next Monday morning an intensive schedule of hard work will begin, preparing the youngsters for the arduous grind of target practice at Guantanamo.

Visitors will be welcome aboard the ships every afternoon during their stay at the port.

NAVAL OFFICERS TO BE FETED TONIGHT

A dinner-dance in honor of high-ranking officers of the Pacific Fleet as well as those in charge of the annual summer cruise of Annapolis graduates will be given tonight at the Gables Beach Club by members of the Naval Academy Graduates' Association, 100 of whom are living here.

Members of the Breakers Beach Club are arranging a program of entertainment for the midshipmen on Sunday.

The important governmental sugar-control station in Java is under the direction of a woman—Miss G. Willibrink.

SARTORI BACK FROM EUROPE

(Continued from First Page)

wages in many parts of the continent is greater.

"While the tremendous burden of taxation continues unabated you hear less grumbling and complaint about it. The people seemed resigned to a situation that will be with them for many years to come. Unlike in this country, over there everybody, no matter what his walk in life, contributes a percentage and usually a large one directly to his government.

ENGLAND BACKWARD

"England unfortunately has not experienced what improvement in living and industrial conditions the continent has felt," Mr. Sartori continued. "The mother country is still suffering from the effects of last year's general strike, the general and continuous labor discontent, the soviet propaganda, not to mention the ever-present and extraordinary burden of taxation. The only hopeful sign is a lessening of unemployment."

A further and general hopeful element in the whole European situation is the League of Nations, Mr. Sartori believes. He thinks the meetings and conferences of the League are worth while despite the fact that an intense nationalism seems to make it almost impossible for the members to reach an agreement as to a solution of the innumerable international, industrial and political problems and issues that are clamoring for a settlement. These meetings have merit, he states, in that the aims and ambitions of the various countries taking part are brought out into the open, affording a better understanding of the other fellow's point of view.

"Mussolini has the general approval of everybody you meet in Italy, whether it be banker, hotel man, porter or chauffeur. They all declare that Italy never was better off or more progressive. On the other hand one can feel an anxiety and uncertainty of feeling about his Albanian program and expansion policy, the strengthening of the Italian army and the ultimate aims and intentions of the Premier."

Both Mr. and Mrs. Sartori return greatly rested and refreshed from their vacation journey and ready to plunge into work, Mr. Sartori as head of the clearinghouse, and Mrs. Sartori as an active club woman and member of the board of regents of the University of California.

FUND SUFFICIENT FOR LARGER DAM

(Continued from First Page)

Similarly they figured totals for excavation, reinforced concrete, drilling, trash racks, gates and valves, pipe rails and so on through the twenty-seven items, constituting virtually the whole of the bid.

The engineers arrived at the $18,-205,112 cost of the smaller dam on the basis of the actual bid as follows: Contractors' bid, $9,946,710; materials furnished by county, including cement, $6,008,402; railroad, complete, $800,000; right of way and land, $280,000; engineering, $250,-000; amount already spent by district, $500,000; contractors' bond, $450,000. Total $18,205,112.

The engineers arrived at the $21,-716,848 total cost of the larger dam on the basis of contractors' bid for the other work as follows: Contract price (arrived at as explained above,) $13,148,792; cement and other material, $7,261,800; railroad, $800,000; land and right of way, $261,450; engineering, $250,000; expenses already incurred, $500,000; contractors' bond, $500,000. Total, $21,716,848.

CONTRAST SHOWN

"It is of interest," says the report, "to contrast this figure ($21,716,848) based on actual bids made to the Supervisors and now on file with them with the estimate of Messrs. Paul, Marx and Fowler, made in March of this year of $31,063,000 for the same structure."

Paul, Marx and Fowler are engineers whose figures the Supervisors accepted when they estimated the cost of the larger dam, disregarding the $25,000,000 figure provided by their own engineer and supported by independent engineers.

"It is also of interest to contrast," the report continues, "the estimate of the Chief Engineer of the district (a new man who replaced the engineer who drew the original plans,) of $15,-300,000 as the contract price under Proposal No. 1, with the actual bid of $9,946,710."

In conclusion the engineers have a word to say on another phase. They reported:

"In submitting our estimate of cost we would direct attention to the prices on cement for this work submitted to the Board of Supervisors, viz., $1.77 per barrel in bulk and $2.22 per barrel in sacks, f.o.b. factory. These prices seem to us extravagant for a work of this magnitude and it is probable that a much lower price would have been obtained had the contractors who can go into the open market for their supplies, been permitted to bid on a basis of furnishing their own cement as has been done in other county structures. At all events it is unquestionable that even with the prices submitted there are ample funds in the $25,000,000 bond issue to construct the larger dam and reservoir as originally voted for by the taxpayers of the district with a surplus of some millions of dollars."

The municipalities to whom the Safley, Hawgood and Bell report was made are principal among valley groups requesting the Supervisors to build the originally proposed dam on the theory that there are ample funds for the purpose, that the now-proposed dam would not save them from disastrous flood, that millions of dollars' worth of water that could be saved will be permitted to waste into the sea, that the whole change by the Supervisors is illegal and for other reasons.

The Supervisors have announced they are giving consideration to the protests.

NEGRO PORTER DIES IN ACCIDENTAL SHOOTING

Accidentally shot, according to police, when a revolver in the hands of C. W. Burke, Jr., 4564 Ambrose avenue, was discharged, Ernest White, 25 years of age, colored, 1036 Austin street, suffered an abdominal wound which resulted in his death at the Receiving Hospital several hours later. The shooting occurred in the Court Drug Store at 700 South Vermont avenue, where White was employed as a porter. Burke, a driver of an armored car for the American Safety Deposit Company, was showing the porter his revolver, the police reported. His thumb slipped off the hammer, it was stated, firing a shell in the chamber.

SEES PERIL IN DAM CHANGES

(Continued from First Page)

the San Gabriel River, "for beneficial and useful purposes by spreading, storing, retaining or causing to percolate into the soil within said district, or to save and conserve in any manner any or all of said waters." The vital part of this provision is found in the phrase, "percolate into the soil." That is what the water is to be used for.

The next step was the formation of plans for the conservation of these flood or storm waters. The law required that the plans be made by the flood-control engineer, adopted by the Board of Supervisors and then submitted to the electors for ratification. Keep in mind these three steps, each essential and all together completing the transaction. The first step was to acquaint the Board of Supervisors and the voters with the scope of the enterprise and the methods of accomplishing the result; the second was to give the project the prestige and distinction of the approval of the business managers of the flood-control district, and turn it over to the electorate with official indorsement of their trusted servants; the third was to submit a form of ballot which would put up to the electorate a straight business proposition of exchanging a forty-year mortgage on their property in the form of a bond issue in return for what was offered them, flood control and water conservation in a specific reservoir of definite capacity, located at a definite place held by a dam of specific heights, with a specific capacity of 240,000 acre feet. There was no equivocation anywhere along the line. There was no wavering, no shadow of turning. Here is the proof:

The plans for the dam and reservoir were set out in specific detail in a pamphlet adopted by the Board of Supervisors and submitted to the electorate. The newspapers lavishly lent their space to the facts set forth, the arguments used, the plans adopted for the dam, that the public might be advised. Speakers everywhere presented to audiences of voters the salient facts and explained the plans. The plans specified conservation of waters on the following language: "That the waters of the San Gabriel River and its drainage be allowed to run continuously through the dam at all times, but only in such magnitude or quantity that they will all be put into the gravels to recharge the now rapidly depleting gravel bed reservoirs, and that none of them may be permitted to reach the ocean." Now please keep in mind that all the waters are to go into the gravel bed reservoirs and none are to go into the ocean. That is the solemn compact made to induce the voting of the bonds.

Next, to make assurance doubly sure, the ballot, when it appeared on May 8, 1924, election day, stated on its face the substance of the contract with the voters made with them by the flood-control board, or the Board of Supervisors. Here is the language as it relates to conservation: "For the conservation of such waters for beneficial and useful purposes, by spreading, storing, retaining and causing to percolate into the soil within said district." This is the contract for which the voters exchanged the mortgage on their property. Here we have, first, the law; second, the plans; third, the ballot. All three of these specify the same things and all constitute a contract as binding as any ever made, morally and legally, and enforceable in any court in the United States.

The ballot makes the contract plainer by a further statement of terms as follows: "In accordance with the report of J. W. Reagan, engineer of said district, adopted by the Board of Supervisors of said district." How is anyone to arbitrarily and without warrant or authority in law abrogate this contract, refuse absolutely to give the people what they were to have, an usurp the prerogative that alone belongs to the people, abusing the mandate of the supreme source of power in the republic?

It is rumored with some degree of assurance that the adverse elements who opposed flood control and conservation from the very start, who fought it at the polls and refused to submit to the rule of the majority, are to have their way. That the majority of the Board of Supervisors are with them, and against those who favor flood control and conservation, and are going to let the contract for the building of a dam at the forks of the San Gabriel different from that voted for by the people and for which their homes are mortgaged. This shifting about by those who have but one supreme duty to perform—the carrying out to the letter and in spirit the will and mandate of the people—is not at all hopeful for the theory of majority rule at the best, and at the worst nothing less than anarchy. It is almost unbelievable.

BONDS JEOPARDIZED

Suppose it is done; what then? The contract is let and the contractors begin operations. The bonds are offered for sale. The bond buyers have shrewd lawyers to investigate the regularity or irregularity of the issue. When the shrewd attorney reads the law, then reads the plans and finally the ballot form and then reads the specifications on which bids are asked and finds they do not conform the one with the other, he will advise his clients only in one way, and any man out of the kindergarten knows what that will be.

The specifications do not call for a dam of the same size voted for by the people; the contents of the reservoir are different from that authorized by popular vote; no one voted for portals that would empty the dam at an excessive rate of flow; the specifications are not at all the same as those adopted by the Board of Supervisors. Water would waste into the sea. The purpose of the bond issue as to conservation would be defeated and five or six millions of dollars would not pay a fraction of the loss sustained in this waste of water over a term of years. The San Gabriel Valley water owners have a right to the return of their water levels according to the contract. They cannot get this unless the will of the voters as expressed at the polls is carried out thy the Board of Supervisors. They have nothing else to do.

[Signed]

G. F. RINEHART,
Secretary-Manager Water Rights Association, San Gabriel Valley.

NO KICK COMING

VISALIA, July 14.—Apparently people of Tulare county are satisfied concerning taxes for 1927, according to the number of complaints being registered this week with the Tulare County Board of Supervisors sitting here as a board of equalization. Very few complaints have been received, Chairman F. M. Parrimer of Porterville declares.

PURCHASERS HEAR HELTON

Frank A. Helton, finance commissioner of Santa Monica, was the principal speaker at last night's meeting of the Los Angeles Purchasing Agents' Association at the City Club. About 100 members and guests attended the gathering, which was presided over by W. W. Storey, president.

MILLIONAIRE HOBO TO SPEAK

James Rhea Howe, sometimes called the "millionaire hobo," will be the speaker Sunday at a meeting at New Brotherhood Hall, 107 Marchessault street. He will talk on "China and Universal Brotherhood." He recently returned from the Orient.

CLASS WILL USE FOODS FROM STATE

Mrs. Wyman Today to Give Requested Recipes in Free Cooking Demonstration

California products will play an important part in the demonstrations made at Mrs. Mabelle E. Wyman's free cooking class this afternoon in the patio garden of the Southern California Manufacturers' Exhibit, 180 South Broadway.

The program includes demonstrations of jellied tuna-fish salad with a cooked dressing, shredded-wheat bread, orange puff sauce, California Market salad dressing and shredded-wheat cookies.

In addition to the demonstrations made on the platform Mrs. Wyman will give a number of recipes that have been called for in the question box. Students are invited to request any recipes or methods of preparation in which they are interested.

MYSTERY SHOTS FIRED IN BOOTLEGGER FIGHT

Held at the Georgia-street police station on a charge of assault with a deadly weapon, Orville T. Forrester, former San Francisco hotel man, who now lives at 7234 Waring street, yesterday admitted, according to Captain of Detectives Cahill, that he fired the mysterious shots at Seventh and Garland streets late Tuesday night, which police have been investigating. He said, the detective captain stated, that he was defending himself from the attack of assorted bootleggers with whom he had had a difference. Forrester was arrested by Cahill Wednesday night.

THE LANCER

(Continued from First Page)

war to help end [illegible] Chinese [illegible]

They have [illegible] ation to find out what [illegible] ers should be [illegible] diet is one of [illegible] who loves [illegible]

For [illegible] the [illegible] tal, stuffy and [illegible] tribe [illegible]. For [illegible] poppy, right [illegible] poss [illegible]

GRIM [illegible]

SAN [illegible]

Fernando Valley [illegible] opens next [illegible] on the Cahuenga [illegible] cording to [illegible] of the Chamber of [illegible] is sponsoring the [illegible] of the expedition [illegible] hile show parties [illegible] cially every [illegible] entertainment will be [illegible] ing delegates will [illegible] entertaining and [illegible] show. The [illegible] B.P.O.E. [illegible] furnish music that [illegible]

Your Crescent Dealer is often "a friend indeed"

"A friend in need is a friend indeed," and you'll find that there are lots of times when your Crescent Dealer is just the friend that you need.

When company comes and you "just have to give them some kind of refreshments" remember that there is a Crescent Dealer just around the corner who has exactly the right thing.

Rich Crescent Ice Cream is always ready... always convenient... always enjoyed.

...and you can get it in any of the popular flavors or in the attractive looking three-flavored neapolitan bricks.

You'll find that your Crescent Dealer is an obliging sort of person too... and if he can he'll deliver it for you.

Crescent Creamery Company

LARGER WOMEN

Tomorrow—Saturday

A One-Day Sensation!

265 Slenderizing, Summer

DRESSES

2 for $25

Sizes 38½ to 56½

These Dresses are Worth Up to $29.75 EACH!

Georgettes, Flat Crepes, Prints, Chiffons, Georgette over Prints, etc.!!

The finest dresses, the GREATEST DRESS VALUES we have yet offered at anything near this price! Women will buy these in fours and sixes and if you want a real fine dress at a great saving, be here at nine!

Positively One Day—Saturday!

SCHUMAN'S

609 West Seventh Street

Jury Being Told About Fatal Crash

Youth Relates Story

Norman Brill telling jury how three companions met death in auto crash. Coroner Nance presiding.

FINLINSON MAKES DENIAL

Faulkner Shooting Case Investigator Deals Blow to Prosecution's Theory of "Covering Up"

That no attempt was made, to his knowledge, to "cover up" the facts in the shooting of Sam Faulkner, negro, during an asserted raid on the home of Mrs. Clara Harris, April 24, last, was the statement yesterday of Inspector of Detectives Finlinson, called as the first defense witness in the trial of M. B. Sheffield, charged with murder in connection with the slaying of Faulkner.

Finlinson, who said he had been detailed to investigate the case, declared he knew nothing of any officer involved in the case seeking to get other officers to give false testimony in an effort to absolve Sheffield from any responsibility in the shooting.

It is the State's theory that Sheffield deliberately shot Faulkner, then sought to establish a defense for himself by getting Officers J. F. Brown and Buford Bewley, colored, to give false testimony to the Coroner's jury and the grand jury during the investigations of these bodies.

BOTH INDICTED

Both Brown and Bewley now are under indictment for perjury, both of them having admitted in court that their first stories of the shooting were false and having declared they gave the false testimony at the instance of Sheffield.

Finlinson was called to the stand in Judge Craig's court immediately after the prosecution had rested its case. He also had testified as a witness for the prosecution, saying that efforts to trace the ownership of a .33-caliber pistol found beside Faulkner proved unavailing.

Under examination by Dep. Dist.-Attys. Brayton and Dennison, the State scored a point in the testimony of E. Crossman, expert on firearms, who testified that in his belief the bullet found in Faulkner's brain had been fired from Sheffield's .38-caliber pistol and was the same in type as other bullets in Sheffield's gun.

BULLET TRACED

Dr. Andrew Lobingier, a witness for the State, testified that in his belief a bullet now in the arm of Frank Randolph, former colored detective and companion of Sheffield in the asserted raid, is of .38 caliber or larger. This testimony was introduced in an effort to show that the bullet in Randolph's arm could not have been fired from the .32-caliber pistol found near Faulkner's body, which pistol, other prosecution witnesses testified, was placed there by Sheffield.

Court attaches and attorneys yesterday expressed the opinion the case will be concluded Monday, with the possibility that the fate of Sheffield will be submitted to the jury on that date.

The trial will be resumed this morning.

AIRMEN HELD NOT GUILTY

Charge of Transporting Chinese Across Border to United States Fails Before Jury

After deliberating for six hours, the jury which tried Emmett Longbrake and John O'Brien, commercial aviators who were accused of illegally transporting Chinese from Mexico to the United States, returned a verdict of not guilty in Federal Judge Henning's court at 5 p.m. yesterday.

Principal witness for the government was Hin Chusey, who testified that he had been brought from a ranch near Tia Juana in an airplane to Los Angeles and identified Longbrake and O'Brien as the men who transported him. Another government witness was Rafael Perez, who testified that he was an employee on the Tia Juana ranch and admitted that Chinese were taken from there by the defendants. Attorney William G. Ring was counsel for the defense.

Longbrake and O'Brien were held for trial on another indictment charging them with conspiracy to violate the Immigration Act and will be tried with D. R. Chaney, owner of the Eagle Airport, named in the indictment with them. No date was set for this trial.

Acquisition of Gage Lands for Park Planned

Purchase of the old ex-Gov. Gage homestead for a public park is planned by residents of Downey, Belvedere, Montebello, Huntington Park, Maywood, Bell and other towns within a ten-mile radius, who will meet at the proposed park site when a picnic will be given Saturday at 2 p.m.

The Gage homestead of 101 acres is about eight miles east of Los Angeles and borders on the Rio Hondo. It is part of the grant given by the King of Spain to Gen. Lugo 100 years ago. The property is a natural park and is covered with trees, many of which are more than 50 years of age, according to P. R. Ritchie, who says the property could be purchased under the Mattoon Act and at a cost of less than $5000 per acre.

Speakers at the picnic will include Gordon Whitnall, Hugh Pomeroy, J. M. Paige, Fred Beaty and Frank Marion. Following the picnic two delegates from each town will meet to discuss the project.

Skipper Taken for San Diego Stabbing Affray

Harikioum Hekimian, 28 years of age, captain of the fishing boat Juan B, was yesterday arrested at San Pedro by Detective Lieutenants Gentry and Evans, charged with a knife attack at San Diego Wednesday morning upon Francisco Rodriguez, a Spanish fisherman.

Hekimian was found in a port rooming-house, registered as "Albert Wilson," and is said to have made a full confession to the harbor police. According to the officers, he stated that, anticipating trouble with Rodriguez over the ownership of the boat, he had met him with a knife and had stabbed in self-defense. Rodriguez is believed to be fatally wounded, according to reports from San Diego last night.

Hekimian will be turned over to the San Diego authorities today.

TEMPLE-STREET HEARING TODAY

Hearing on the improvement of Temple street from Robinson to Hoover streets was continued until this morning at 10 o'clock by the Council.

SAN QUENTIN GETS WIDOW OF KERRICK

Woman Convicted With Four Others in Gin Party Killing Goes to Prison

Mrs. Sarah Kerrick, convicted of manslaughter with four others for the slaying of her husband, Tom Kerrick, motion-picture cowboy, yesterday began her term of from one to ten years in San Quentin prison, having suddenly decided not to await the decision of the Appellate Court on her appeal. She arrived at the prison yesterday.

SARAH KERRICK

The decision to start serving her term was made because of the fact that while in prison she will receive credit for the time in case the Appeal Court decides against her. If she had stayed in the County Jail she would not have received such credit and would have had to serve the full time from the date of her arrival at prison in case the Appellate Court decision goes against her. Her appeal still is in effect.

Kerrick was killed at a Hollywood gin party and Mrs. Kerrick, Joe Hunt, Henry Isabell, Anita Davis and Iris Burns were convicted in Superior Court for manslaughter. Testimony showed that Tom Kerrick, his widow, the four others convicted and some others engaged in a wild liquor party on April 27. An accurate account of the affair could not be given by the participants. All defendants took the stand in their defense, but did not agree with each other.

It was intimated last night that Anita Davis may leave for San Quentin tonight for the same purpose that Mrs. Kerrick did.

CHRISTIANITY TO BE TOPIC

Dr. L. H. Kepsel, former headmaster of Calcutta College, will speak on "The Origin of Christianity" at the Los Angeles Open Forum, 253 South Broadway, Sunday evening. The meeting will open at 7:30 o'clock with violin solos by Olga Mitana.

REUNION FOR MISSOURIANS

A variety of entertainment is to be offered at the July reunion of Missourians at Moose Hall, 1024 South Grand avenue, Tuesday evening. C. H. Parsons, secretary of the Federation of State Societies, will call the roll of counties.

DELICIA
THE ORIGINAL
MEAT Sandwich SPREAD
Large Tin 15¢

TELEPHONE COMPANY COLLECTOR HELD UP

F. W. Duggann, 3657½ South Grand avenue, a telephone company collector, was robbed of $357, a tie pin worth $100 and a coupe yesterday in front of 1259 Las Palmas avenue, he reported to Hollywood police. Duggann said the money had been taken by him from slot-machine telephones and was all small change. The bandit met him at the curb when he started to step into his car, the collector said, and forced him with a pistol to drive him to Fountain avenue. There the bandit made him get out and drove eastward.

YEOMEN TO FROLIC AT ORANGE COUNTY PARK

Tomorrow afternoon and all day Sunday the Southern California picnic of the Brotherhood of American Yeomen will be held at Orange County Park. A wiener roast, dancing and a public wedding at midnight is the program for Saturday, while on Sunday the Yeomen will be entertained by the Poinsettia Klittie Band, a ball game and other outdoor sports, a barbecue and watermelon and pie-eating contests. Officers of the association are James C. Wallace, president; C. Reynolds, vice-president, and Walter C. Poor, secretary-treasurer.

EIGHT FILE PETITIONS FOR NATURALZIATION

The following petitions for naturalization were filed yesterday in the United States District Court: Alfred Anson Snider, Hermosa Beach, from Canada; Harris Weiner, Pasadena, Canada; James Douglas Smith, 2518 Spaulding avenue, Scotland; Daniel Lang, 5923 Burwood avenue, Rumania; Hyman Aron Shermon, 533 South Soto street, England; Francis Hugh Maidment, Norwalk, Newfoundland; Sven Erik Soderblom, Lamanda Park, Sweden; Joseph Marks, 1021 North Townsend street, Canada.

BISHOP'S END OF WEEK
DIFFERENT EVERY WEEK
CANDY PACKAGE
ONE POUND
55¢
Regular VALUE
AT DRUGGISTS
BISHOP & COMPANY

State by State—City by City—Hour by Hour

PIGGLY WIGGLY goes forward—

Following a broad and constructive policy Piggly Wiggly goes along selling the Best in the World at the lowest possible prices. The housewives of the nation have responded to dependability. This is not idle chatter—Piggly Wiggly's National volume will exceed two hundred millions of dollars during 1927.

Protection!

There is always that "feel more at ease" feeling when you know the food served at your table is clean. Piggly Wiggly has taken an advance step to assure your protection from contaminated foods. By our health policy—which calls for regular medical examinations of all employees and strict sanitary methods in keeping stores clean—you may feel assured that the food you purchase is clean—from clean stores, handled by clean and healthy employees.

Entertainment!

When afternoons lag a little and evenings seem to linger, tune in on KFON, the Piggly Wiggly radio station at Long Beach. You will find a variety of entertainment there . . . pleasing songsters . . . brilliant concerts . . . peppy dance music and delightful organ recitals.

Bits of news are mingled with this interesting entertainment. On the air from 9:30 a.m. 'till midnight weekdays and 1 p.m. 'till midnight Sundays. Suggestions are always appreciated.

Los Angeles Prices effective at all Piggly Wiggly stores in San Bernardino, Orange, Riverside and Los Angeles counties, July 15th to 19th, inclusive.

Free Doll House

A four-colored doll store or theater FREE with every roll of A-P-W toilet paper purchased at our regular price. Get one for that boy or girl.

A-P-W Toilet Paper Per Roll 46c

A-P-W is recognized as the finest toilet paper made . . . 2500 sheets per roll, a 3 months' supply for the average family.

Beechnut PEANUT BUTTER 6½ oz. Jar 18c 10½ oz. Jar 26c

Armour's GRAPE JUICE pint..... 27c quart 50c

Lady Alice Sliced PINEAPPLE No. 2 can ... 22c No. 2½ can 25c

CREAM OF WHEAT small pkg. 14c large pkg. 24c

"Gold Medal" MAYONNAISE

Made from absolutely pure ingredients—rich in food value. Gold Medal Mayonnaise will make your salads taste better.

Campbell's Pork and Beans 3 cans 20c

a deep cut price

For Summer Meals

College Inn DEVILED CHICKEN 3 oz. can 12½c

Armour's HAM LOAF 7 oz. can 22c

Libby's LUNCH TONGUE 6 oz. can 30c

Libby's DEVILED MEAT Per can 5c

Delicia SANDWICH SPREAD 4 oz. can 12½c

Bishop's SALAD WAFERS Per pkg. 20c

Baker's Premium COCONUT 4 oz. pkg. 12½c 8 oz. pkg. 23c

Chesterfield CIGARETTES Per pkg. 12½c carton of 10 Pkgs. $1.20

Sego Medium Sized CANNED PEAS No. 1 can 12½c No. 2 can 16c

Snider's COCKTAIL SAUCE 8 oz. Jar 24c 15 oz. Jar 33c

Tillamook CHEESE Per lb. 34c

Sunsweet COOKED PRUNES 11 oz. can 12c

For making Jams and Jellies CERTO 8 oz. bottle 33c

Knox plain GELATINE Per pkg. 19c

SHREDDED WHEAT Per pkg. 10c

Fleischmann's YEAST 3 cakes 10c

Beechnut CHIP BEEF 4½-oz. glass 19c

a special price

Amalzo Salad Oil ½ pint can 26c Pint..... 50c

Pompeian Imported Olive Oil ½ pint 30c Pint..... 55c

Del Monte Brand Sliced Peaches No. 1 can 16c No. 2 can 19c

Cheney's 1000 Island Dressing 8½ oz. Jar 25c Pint Jar 45c

At City Stores

A theater ticket good for one matinee admission, when accompanied by one paid admission, with every package of PEP at 12c per pkg.

Tickets good at the following theaters—Boulevard, Uptown, Alhambra and Criterion.

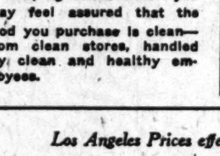

LAUNDRY SOAP

White King

At a Money-Saving Price

10 Bars 34c

Limit 10 Bars

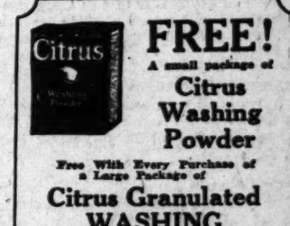

FREE! A small package of Citrus Washing Powder

Free With Every Purchase of a Large Package of Citrus Granulated WASHING MACHINE SOAP

at Our Regular Price 35c

A Regular 46c Value

DRINKS

For warm summer days, you can find many thirst-quenching drinks on Piggly Wiggly shelves.

Cliquot Club GINGER ALE 15½ oz. bottle, 18c

EASTSIDE 11 oz. bottle 10c Refund 5½c on empty East Side Bottles.

(Special price on case lots.)

WHITE ROCK WATER Pint bottle... 22c Doz. bottles $2.50

CRISCO

Deep cut prices for 4 days on this well known nationally used product.

1-lb. . . . 23c (Limit 2 cans)

3-lbs. . . 68c (Limit 1 can)

6-lbs. . $1.34 (Limit 1 can)

These fruit and vegetable specials effective July 15th and 16th only—at all fruit stands operated by Piggly Wiggly Co.

NEW POTATOES A-No. 1 Grade 8 lbs. 25c

COOKING APPLES New Crop Green 2 lbs. 15c

FANCY LOCAL CELERY per bunch 10c

Fruits for canning in lug lots at special prices. Leave orders at our fruit stand.

PIGGLY WIGGLY

Cleanest Stores in the World operated by the Cleanest and Healthiest staff of Employees.

PUBLISHERS
THE TIMES-MIRROR COMPANY
OFFICERS
HARRY CHANDLER, Pres. and Gen. Mgr.
MARIAN OTIS CHANDLER, Vice-Pres. and Secy.
FRANK X. PFAFFINGER, Treasurer.
DIRECTORS
Harry Chandler, Marian Otis Chandler, Frank X. Pfaffinger, Mabel Otis Booth, Harry Carr.

Los Angeles Times

EVERY MORNING IN THE YEAR
DAILY FOUNDED DEC. 4, 1881—46TH YEAR.

RALPH W. TRUEBLOOD, Managing Editor.

Average for every day of June, 1927.....157,442
Sunday only average for June, 1927.....922,373
Average every day gain over June, 1926.... 9,722

OFFICES:
New Times Building, First and Broadway.
Branch Office No. 1, 621 South Spring Street.
Washington Bureau, 605-606 Hibbs Building.
Chicago Office, 360 North Michigan Avenue.
New York Office, 285 Madison Avenue.
San Francisco Office, 742 Market Street.
Seattle Office, 3222 White Henry Stuart Bldg.
Paris Office, 120 Rue Saint Honore.
In addition to the above offices, The Times is on file and may be found by European travelers at the office of the American Express Company, Paris.

LOS ANGELES (Loce Ahng hayl ais)

MEMBER OF THE ASSOCIATED PRESS
The Associated Press is exclusively entitled to the use for republication of all news credited to it or not otherwise credited in this paper and also all local news published here within.

The Times aims at all times to be accurate in every published statement of fact. Readers who discover any important inaccuracy of statement will confer a favor by calling attention of the Editorial Department to the error.

Bad laws, if they exist, should be repealed as soon as possible; still, while they continue in force, for the sake of example they should be religiously observed.

—Abraham Lincoln

NO PLACE TO LEARN

You can't hope to find out much about family life from the way folks act at a summer resort.

KNOWING FRIENDS

Not only is a man known by the company he keeps, but most of it knows him much better than he imagines.

SPORT

A real fisherman thinks it a mighty disappointing day when he doesn't catch three times as many fish as he knows what to do with.

BEACH MIXTURES

It's no great wonder that so many summer girls blow hot and cold by sudden turns. They practically live on hot dogs and cold drinks.

FIFTIETH ANNIVERSARY

A bogus baron arrested in New York says he has been married fifty times. He must be about due for his gold-digger wedding anniversary.

OFTEN CALLED

One-half the world may not know how the other half lives, but the installment man has an idea where. He knows, at least, when it lives on a bluff.

SUN SPOTS

The dence of it is that if you ask old Sol for a coat of tan and he decides to give you brick red instead you just have to wear it till you can earn the right to a peel.

PHYSICAL CULTURE

We not only rank culture first of all in this country, but we're willing to pay for it. The advance sale of seats for the Dempsey-Sharkey fight already has passed the $700,000 mark.

PERSONAL RELIEF

Secretary of Agriculture Jardine spoke on farm relief in Reno the other day. Oh, yes, there are some folks in Reno who are not particularly interested in other kinds of relief.

THE HAPPY MOTORIST

My car is junk, I don't deny,
And it won't climb the hills in high;
But I am just about as gay
When on my squeaking, rattling way
As any plutocratic guy.

REALLY NECESSARY

The men can't be so bad. Even in this age of divorces the average husband lasts far longer than the average hired girl does—and the housewife feels she really can't get along without a maid.

LOW ESTIMATE

The government estimates that only 1 per cent of the liquor now consumed in this country is brought in from abroad. Can it be that only 99 per cent of the bootleggers who peddle genuine Scotch are liars?

UNIFORM COLLISIONS

Half the States have adopted the uniform traffic code suggested by the commission appointed by Secretary Hoover. As soon as the others follow suit traffic accidents will all be alike and pedestrians will know beforehand how they are going to be run down.

RUN 'EM OUT

Arizona is making an intensive effort to round up and run out the sheep rustlers, some of whom use trucks to expedite their pernicious industry. To characterize a man as one "who would steal sheep" has for a long time been the westerner's limit of vituperation. Nowadays he is considered about on a par with the bootlegger.

VENEZUELAN OIL

Remarkable oil developments in the Maracaibo district of Venezuela have made that area an industrial hive. Thirty-nine tankers with an average carrying capacity of 10,000 barrels each are now running on Lake Maracaibo, a land-locked body of water a little larger than Lake Erie. The number of barrels produced each month is nearly 5,000,000. Thus the fuel prospects brighten despite all fool predictions of future shortage.

NEW SLATE FOR CHILE

Having elected a new President, Chile has set to work to improve her economic condition. For the better supervision of government expenditures the new office of Controller-General has been created. Further borrowing will be avoided. To reduce expenses many Federal employees have been dismissed, the salaries of others have been reduced and a decrease in the number and size of pensions has been ordered. Ever since the war the affairs of Chile have been conducted in such a loose and irregular fashion that her well-wishers are glad to see her adopt a new and promising government program.

THE LOS ANGELES SPIRIT

The determination of leaders of the motion-picture industry, including both players and producers, to get together on a program which will do full justice to both in a common-sense solution of the economic problems of the business is one as encouraging to the real friends of the films as it is discouraging to those outsiders who are trying to capitalize the situation for their own selfish purposes.

When it became apparent that the continued well-being of the picture industry would require a substantial reduction in production costs the fear that one phase of this retrenchment would take the form of a salary cut created a considerable and natural uneasiness among the players. Of this feeling of unrest the Actors' Equity Association, better known as the actors' union, was quick to take advantage. For years the Equity has sought in vain to get a foothold in Hollywood from which to work toward bringing the great film industry under the domination of the closed shop. Well aware that their own interests and those of motion pictures as a whole would be jeopardized—with no compensating advantages—by such union affiliations, the far-sighted leaders among the actors and actresses had rejected every overture of the Equity and by their example maintained the independence of their profession.

When the wage-cut talk—which never materialized—made a temporary breach in the players' united front, the eager Equity rushed into the breach with extravagant promises of what it would accomplish for the players if they would only join the union and submit their future conduct to the dictation of the stage actors' union—an organization totally unfamiliar with film conditions and problems and naturally hostile to film players by reason of the high salaries and enormous prestige which the latter have received under open-shop conditions.

After the first flurry due to this cunning flank movement had subsided the native good sense of the picture people asserted itself and the rush act to "unionize Hollywood" began to bog down. Assurance that salaries are not to be cut removed the Equity's principal argument. At the same time came realization that it is as much to the interest of actors and actresses to see that the economic problems of the film industry are solved quickly and rightly as it is to the producers, the distributors and everyone else connected with the picture business. No industry can long survive conditions where the outlay exceeds the income and, where such conditions exist, it becomes the bread-and-butter concern of everyone dependent on that industry to join hands in correcting them.

Therein lies exactly the difference between the program of the Academy of Motion Picture Arts and Sciences and that of the actors' union. The former is an organization composed exclusively of representatives of the various elements of the film industry—players, directors, writers, producers, etc. It is an inside organization with exact, intimate, first-hand knowledge of the problems to be solved, of the conflicting interests to be reconciled in their solution and of what can and cannot be done for the maximum good of everyone involved.

The actors' union, on the other hand, proposes as its first move to hamstring the industry by the imposition and enforcement of a set of conditions formulated by union agents with no knowledge of the peculiar problems of the picture business. Ostensibly favorable to the players, their one-sided, nonco-operative program would ultimately work out to the greatest possible disadvantage of the players. It is one which does not take into consideration the producers' side of the problem at all. Its conditions would so hamper and restrict production as to reduce the industry in general to a point where employment would be greatly curtailed and present high salaries would be impossible of continuance. It would kill the goose that lays the golden eggs.

The Academy of Motion Picture Arts and Sciences proposes to solve the problems on a basis of mutual co-operation of all interests involved and with balanced justice and advantages to each, so that all may prosper with the continued prosperity of the industry as a whole. The president of the academy is Douglas Fairbanks, perhaps the most prominent and influential of all male players and, as well, a producer with expert knowledge of production problems and costs. The direction by such men of the projected series of conferences is one to assure even-handed justice to both players and producers.

More important than the conferences themselves is the spirit that inspires them. It is a spirit that reflects the high intelligence and loyalty of the film profession to the ideals and the material interests which have made possible the premier amusement industry of the world. It is the concrete expression of one of the important qualities of good citizenship—the willingness and ability to see both sides of a question and to arbitrate them to the maximum benefit of both. It is a recognition of the right of the worker to work and the producer to produce in harmonious co-operation, without outside dictation and with neither side seeking an unfair advantage at the other's expense. It is the spirit of fairness, of the American Plan, of the open shop.

And it is the spirit of Los Angeles, of which these keenly intelligent men and women of the films are useful and valued citizens, recognizing that their interests and the city's are mutual and identical. It is the embodiment of the principle of industrial liberty upon which Los Angeles has grown great and upon which her future welfare and that of her citizens depends.

EXIT BUZZELL

The retirement of J. W. Buzzell, union-labor leader and City Council lobbyist, at the end of his term was forecast about the City Hall even before the June election, and the Mayor's failure to reappoint him, therefore, occasions small surprise. It is unlikely that the present Council would have confirmed Buzzell, if his reappointment had been offered, so by his action the Mayor has merely saved himself a probable rebuff.

The retirement is a welcome one, for Buzzell's program for the unionization of all city employees was becoming more than a nuisance; it constituted a real menace to the prosperity of Los Angeles, which, all thinking people agree, has been built up on the principle of the freedom of labor. The incident which brought affairs to a climax, his impudent attempt to make use of his office to further the candidacy of two of the Parrot yes-men for the City Council and to force civil-service employees to vote for them, was by no means his most obnoxious activity, though it became the best-known.

A vigorous executive, with the welfare of the city at heart, would have removed Buzzell instantly when the incident became public. Instead, a policy of watching which way the cat would jump was adopted. The voters having repudiated Buzzell and his friends, the Mayor decides he is a Jonah and drops him overboard.

Too much hope for the future cannot be argued from Buzzell's replacement. Buzzell may be dead politically, but Buzzellism is not dead. Probably it has merely been driven under cover for the time being, and Los Angeles will have to be vigilant to prevent its reappearance. The heart of the evil is the making of appointments for political reasons instead of merit and fitness, and there are no indications that purely political appointments have been discontinued. About the only significance the change has is that it indicates Kent Parrot has concluded he made a bad guess concerning the political potency of union labor and that a new alignment is necessary.

The replacement does not constitute a rebuke for Buzzell at the hands of the Mayor. The rebuke was administered by the voters in May and June, and the Mayor's action is merely an admission of a patent fact.

DEFLATION IN ITALY

Much has been said and written about the rise of the franc, but its effect upon economic conditions in France has been no greater, and probably not as great, as that of the rise of the lira upon Italy. The notable increase in the value of the lira has been the all-engrossing event in Italy during the last two months. It marks the beginning of such a period of economic stability as that country has not known since the war, and every effort is being made by the Fascisti to maintain and insure it.

Deflation of the currency of Italy is not being effected without a mighty effort. Mussolini has forced reductions in wages and in prices at the same time, though his attack on wages was the more drastic of the two. He decreed the decrease of the compensation of civil, military and railroad officials and minor employees of the government and even went so far as to order a cut in the stipends of the clergy.

Following this order there have been during the last month "voluntary reductions" in the fees charged by physicians, lawyers and men of other professions as well as by all public utility concerns in the larger cities. The National Federation of Landlords was ordered by Mussolini to put new rental rates in effect on June 1, to be based on the principle that a fair rental should average four times the prewar rate. Nothing illustrates the extent to which inflation had gone in Italy so well as the rentals charged by landlords up to that time. In this country landlords are not charging anything like four times the prewar rentals. Yet in Italy this is considered a great step toward the stabilization of the lira, recently quoted at 5.5 cents, though its value was more than three times that amount before the war.

Finance Minister Volpi has announced that the lira is to be stabilized at present levels until autumn, when the question of its value will be taken up again. He also says that no large loans from the United States or other countries to Italian industries or municipalities will be contracted after those now being arranged. It was the wide extension of Italy's credit, as much as anything, that caused the inflation of its currency.

Even the poor peasants have joined in the movement, and farm hands will accept 10 per cent less wages for the coming year in the hope that this action, by "indirectly contributing to the lower cost of living, will aid the government in its fight to revalue the lira."

These facts not only tend to show the dominance of Mussolini, but the sacrificial spirit and the pride of the old Roman blood.

REVERSING THE CUSTOM

Byrd reversed the former procedure, anyway. Both men and women have been flying to Paris after a crash at home, but Byrd reached French soil before the crash came.

The Mutual Admiration Society

[Copyright, 1927, by Public Ledger]

IMELIGHT MOTHS

The length to which a certain type of mind will go for publicity is aptly illustrated by the enterprising gentleman who recently perched himself on a chair atop of a tall flagstaff to win the marathon sitting championship. There he sat and sat and sat.

Newspaper dispatches did not state what he expected to gain by his feat. So far as could be learned, he was not promised $1,000,000, nor any part of it, even though he sat there the rest of his life. Doubtless he would have been much more comfortable sitting on the back steps at his home, but newspaper photographers and reporters are not interested in folk who do nothing more sensational than to sit on their back steps. Therefore, if he expected to get on the front page with his stunt he must come across with something unique. His only reward, so far as is generally known, was the curious gaze of idlers who paused in the street below to watch him. Newspaper reporters recognized his originality and daring with a few words, which the gentlemen of the copy desk reduced to considerably fewer.

The theory has been advanced that newspaper accounts of Lindbergh's achievement created a feeling of envy in the sitter's breast. If Lindbergh could become a popular idol by flying across the Atlantic, he seems to have reasoned, why couldn't somebody else achieve similar renown in another way? The idea seemed reasonable.

It is a curious psychological fact that nine out of ten persons derive a secret thrill from seeing their name in a newspaper. If their picture goes with it, so much the better, but few well-balanced mortals will go so far out of their way to attain it. Among those who might be termed limelight lizards are cross-country pedestrians, professional reformers of a certain type, women who don men's clothing, obscure politicians and not infrequently those not so obscure, crackpots who have solved the problem of perpetual motion and a host of others.

HARD LUCK

By James J. Montague

In the days when Fatima and all of her ilk
Abode in the lowly thatched harem
They possessed lovely dresses of satin and silk
And were always permitted to wear 'em.
But it grieved them to think that their gorgeous array
From their envious sisters was hidden,
For walking abroad on the highway by day
Was a practice most sternly forbidden.

It is something, of course, to be splendidly clad,
But a wife wouldn't give a piastre
To wear her best dresses alone for her dad—
Or her dull-witted husband and master.
The dames of the harem, both plump and petite,
Regretted the dearth of their chances
To watch other women they met on the street
Regard them with envious glances.

When women were freed by a law or irade
To walk out of doors when they chose to
The order permitting their liberty made
An occasion they joyfully rose to.
They thought they'd parade through the streets of the towns
Till their feet were bestudded with blisters,
And show off their modish Parisian gowns
To awaken the hate of their sisters.

But, alas! in full many a feminine breast
The illusions of hope fluttered vainly,
For Kemal came out with the cruel behest
That all women henceforth should dress plainly;
They cannot tog out, as once fondly they dreamed
And strut forth, self-complacent and perky,
Which proves that this life, which is often esteemed,
Is tough for the ladies of Turkey.

[Copyright, 1927, by the Bell Syndicate, Inc.]

WHAT COUNTS

BY THE SUBURBANITE

When I get near the end of my rope and look back over my life, trying to find some good excuse for having lived so long, I doubt very much that I shall take greatest comfort from the money I have made or from the fame I may have won. I hope to be able to find some satisfaction in a few things I have done or written, not because they were so very good, but because they were homely enough to strike home into some other simple fellow's heart. But I suspect that the greatest satisfaction I can call to mind at that moment will be the fact that once I saved a human life.

There wasn't anything heroic about it—no risk, no thrill. And it wasn't much of a life—just that of a poor, discouraged stranger I'd never seen before and have never seen since. It happened in Paris, late one night. I'd been standing on one of the bridges over the Seine, watching the moon above Notre Dame and feeling rather sad, for I was saying good-by to the city. The bridge was deserted for a while. Then a little man came out, furtively yet excitedly. I was in shadow and he didn't see me. He climbed the parapet and was bending to leap when I caught him. I dragged him back and held him till other Frenchmen came and took charge of him. That was all.

What I did was nothing. But the idea I'm trying to present is that a human life is a very great thing—even a very shabby human life. We dream of this and strive for that personal gain. We sometimes grow very careless of what becomes of other lives as we pursue our own ambitions. But in the end it is what we have done for other human beings, not what we have done to them or gained from them, which counts.

WHO HOLD TO FAITH

They banish hopelessness and conquer fear
Who steadfast hold to faith and persevere;
They may know more of bitter than of sweet,
But life to them can never mean defeat.
Sorrows must come to them, as unto all,
Burdens may make them stagger, yet not fall,
They cannot—would not—dodge their part of care,
Yet they alone can never know despair.

They cannot fail. Though they are beaten back,
Though they seem lost upon a hopeless track,
Though every gaudy prize is snatched away
By other men, who reap their golden pay,
Still they that hold to faith and persevere
Shall win the heights which only they may near.
They only reach life's one supremest goal—
For true success lies in a man's own soul!

LEE SHIPPEY.

MARY GARDEN IN PARIS

The indefatigable Mary Garden is having her Paris season at the Opera-Comique, where her French amuses almost as much as her fine performances delight. Her principal role this spring is familiar to Chicago if not to New York—it is that afforded her in Alfano's "Resurrection." A one-woman opera, its music makes no extortionate demands upon Miss Garden's voice while dramatically it provides her with a tour de force. The Comique was packed to the doors for the first representation; there were no seats available for the following three days and in Paris this is remarkable.

Miss Garden's companions are of no importance. The stage is hers; the opera exists, one feels, only through her performance.—[Edward Cushing in the Brooklyn Eagle.

LETTERS TO The Times

[Name and address of writer must accompany all letters for this column. Letters of a personal nature or involving contentious religious questions are not acceptable.]

Porterville Defended

SHERMAN, July 9.—[To the Editor of The Times:] The letter in yesterday's Times signed "Helen Davidson" is at once ignorant and foolish, assuming the writer to be a woman of the white race and mentally sound. In the first place Porterville, Cal., is one of the pioneer towns of the State's gold-rush days, located in the rich San Joaquin Valley and famous for the production of navel oranges. If the citizens of this town have decided to maintain their American heritage and racial purity by certain restrictions, that is their privilege, and no apologies are necessary by Helen Davidson to any negroes, Filipinos, Chinese or Japanese she may meet in the course of her globe-trotting. In this State we have living conditions and social environment to suit any taste, and no doubt she would find the atmosphere of Hanford or Visalia, in the same valley, very congenial.

FRANK S. LOCKWOOD.

Peace Exposition

LOS ANGELES, July 9.—[To the Editor of The Times:] According to the Hon. T. Z. Koo, who recently gave a talk at a luncheon at the Chamber of Commerce, the Nationalist Army will within three months achieve its victory in China and peace will then reign in that country. As there are no other wars going on, would it not be in order for Los Angeles to celebrate the event by having an International Exposition and Peace Pageant in which all of the nations on the globe could be invited to join?

Such an exposition would bring our city and State to the attention of the various countries of the globe, many of which do not know that our population is now 2,000,000 (counting in the suburbs) and that our matchless harbor was second in volume of tonnage in the United States last year, being exceeded only by New York Harbor. Our foreign trade would also receive an impetus, more firms would be added to our list of exporters and importers, many visitors would come to Los Angeles from the Eastern States as well as from foreign lands, far and near. Some of the nations which would exhibit would no doubt aim to erect permanent buildings which would remain long after the exposition had ended, thus adding to the attractions of our city.

The writer would like to see our Chamber of Commerce take up this subject and put through an international exposition worthy of our matchless city and harbor. Let's put Los Angeles on the map as a great world port of commerce.

H. P. RISING.

Boy Scouts Turned Down

LOS ANGELES, July 9.—[To the Editor of The Times:] In a recent issue of a laborite publication was a scurrilous article attacking the men who fought for this great nation and boosting some Bolshevist. Not only do I as an American citizen want to take issue with the workers of this country to allow such scum to misrepresent them, but I want to call your attention to the fact that this same paper refused to publish a short paragraph telling of the work of the Boy Scouts.

James Lindbergh has recently had published the story of "Plucky Lindbergh," which he has given in to the hands of the Boy Scouts to sell to earn vacation money. This Mr. Lindbergh likes boys. Back in Ohio where he came from he was known as the "Sand Lot" man. There are always plenty of vacant lots, but who wants to let the boys use them for ball fields? After Mr. Lindbergh talked with the owners they decided that that was a good investment because the lads were not allowed to play ball unless they kept their records clean.

Most of the Los Angeles Boy Scouts are poor men's sons. So it is only natural that when a man gives the boys something useful to do to fill in spare time and earn money, why shouldn't a labor paper boost for it? Don't they believe in good citizenship?

Here's why. The unionites (not the average working man) found out that the "Plucky Lindbergh" book wasn't published by a union printer. D. B. W.

Economy

LOS ANGELES, July 10.—[To the Editor of The Times:] I come in contact with the banks of the city and find that they are all retrenching in their overhead expenses and have practically discontinued extending their branches and are now merging together to reduce expenses, the motion-picture industry is attempting to do the same thing, and if you will investigate you will find that nearly every other business here, as well as in other sections of the country is beginning to get back to normal by reducing expenses, and I thought when we elected the present Councilmen that the same sensible form of economy and reduction of overhead would be instituted by them, for extravagance is what defeated most of the old Council. But I note that they are beginning to increase unnecessary overhead just after taking their offices by voting themselves each a private secretary, which means an increase in overhead of approximately $27,000 per year to us taxpayers. I might see some sense, say, in adding one or two additional secretaries, say, at $3000 or $4000 per year, between two or three in addition to what they have now, but I do not believe the Council is justified in increasing our overhead $27,000 at one jump when, as I stated above, all other businesses and even our own United States government is attempting and is reducing their overhead. Let's hear from others on this subject.

A BUSINESS MAN.

PEN POINTS

An optimist is a person who expects to read another edition of an optimist.

Samson had one thing to be thankful for, anyhow. Delilah couldn't say, "You're getting a little bald on top" and try to sell him a hair tonic shop.

The type of person who is said to be the life of the party is usually the death of it.

Hell hath no fury like a baseball player pitching against the team that recently sold him.

Disarmament is like a woman's function. Nobody wants to do it till everyone else is there.

No man really is so much married as a husband who divorces Visalia, in the bridge appears at a party.

Success has its penalties. Your telephones on your desk ring seven times as many times as your numbers.

When a man sings his own praises it's very likely to be off key.

Men marry younger than they used to. Over here the girls don't wait for them till their bank rolls are fat.

The best armament is an impregnable fleet of friendships.

Many a whole-souled man is seen wearing half-soled shoes.

Women now enjoy all the disadvantages of masculinity without the disadvantage of having to shave.

In this free and glorious country women have enough of everything except closets.

If the god of music were to grace us the god of jazz would be Orphui, we suppose.

A contented wife is one who has decided that those she has could have been just as bad.

The average man's idea of heaven is a place where he can stay in bed all day without getting fired.

Correct this sentence: "Ever since my husband has been a practicing rapher. It helps to keep him sympathetic and he can work more sympathetically when he's in a pleasant frame of mind."

The worst thing about a man who knows it all is that he insists upon our knowing it, too.

It takes some experience to distinguish between dominating personality and bad manners.

Fortunate is the man who can throw his whole soul into his work without putting his foot in it.

The reason some wives don't complain of their husbands is because they're not worth nagging.

To starve or to stuff, that is the problem that makes dieting a task for many well-intentioned Americans.

RIPPLING RHYMES by Walt Mason

THE HANDICAP

Now James J. Hill is in his grave, but ere he went he said: "The man who hasn't learned to save will never get ahead." The losophers have left us tons of ery bygone age; the thoughts of noble domes the printed page; great world renown have shown the er way; but few of these wisdom down as did this James J. The man who modest wage and salts a will have his bundle in old he'll be blithe and gay. He the skill, perhaps, to earn immense; but where he skill to burn he did have sense. He early learned a groat when kopecks drawn; and now he journeys his boat, when youth and are gone. The country cheerful men whose silver fine; at tasks that paid a yen they're earning six or You say, "Pray, save a to which they answer, "Rats! pregnant words of James aren't pasted in their hats. men admire the skillful chap salary is high, he suffers handicap that swamps him by. A princely stipend does if it is all blown in, nor should in kegs of wood or cylinders if it is used in vain carouse, garish lights are burned, handed to the cows as fast earned. And often men who is high don't find that par they go in debt, alas, to sorts of useless stuff. house box stalls such men there bewail their fate, and the words of James J. Hill, it's too late, too late!

[Copyright, 1927, by George Matthew Adams.]

SOUTH AFRICAN FLAG FIGHT

A conference on the South African flag bill has broken up in a row. The present prospect is that the bill will have to settle the question by plebiscite. The new flag provides that the design of the Union Jack in the red cross of St. George shall be retained, with white on a green field. The cities certain days on which Union Jack shall be flown in addition to the flag of the Union.

[Living Age.]

JUNIOR STAR GIVEN TO AUNT

Three-way Battle for Screen Child Ends

Weeps at Dead Father's Plea to Sell Girl

Believes Small Actress Out of Films for Years

SHE'LL RETIRE FROM BATTLE AND SCREEN

Priscilla Moran

GROWTH IN POSTOFFICE PREDICTED

O'Brien Believes Coming of Large Mail-Order House Will Increase Business

Receipts of the Los Angeles postoffice will surely advance above the $10,000,000 figure through the coming of Sears, Roebuck & Co. to this city, it was declared yesterday by P. P. O'Brien, Los Angeles postmaster. This means much to the whole personnel of the postoffice, he said, and will give this office about thirty-five more special clerks than heretofore.

"I have predicted for some time that the local postoffice would go over the $10,000,000 mark this year," said Mr. O'Brien, "and I am of the opinion that the office would have made the expected growth, but with the coming here of a large mail-order firm, it is positive that the goal will be reached. In fact, I expect that this office will be more nearly an $11,000,000 office by the end of the year.

"This growth of the postoffice business means much to the men and women in the service," the postmaster continued, "because we are permitted to have more clerks in the special class. Under the rating this office has had, we were allowed one special clerk for every six clerks employed. Now that we shall be over the $10,000,000 mark, it will mean that the Los Angeles postoffice will have one special clerk for each five clerks in the service. Whereas we have a total of 173 special clerks now with our 1035 clerks in service, after we reach the $10,000,000 figure we shall have 207 special clerks."

The increase in the postal receipts here because of the coming of Sears, Roebuck & Co. is variously estimated at from $200,000 to $450,000, the estimates being based on the business done in recently opened mail-order plants of the company in other cities, the territories of which are somewhat comparable to the territory of the local plant.

FIVE HELD ON BUNKO CHARGES

Accused of Preying on Widows and Old People in Fraud Transactions

Charged with being the leader of a Los Angeles bunko ring preying on widows and elderly people, Martin A. Leach, formerly organizer of a brokerage firm in this city, and at one time president of the Leach-Biltwell Automobile Company, was placed in the City Jail last night with four asserted confederates. The five men were booked on charges of suspicion of grand larceny.

Those accused of conspiring with Leach and taken into custody with him are George P. Wilson, 26 years of age, 3507 South Figueroa street; Clyde H. Walker, 38, 749 Stoplanic street, Inglewood; John Dennis, 45, 305 South Rexford Drive, and Harry L. Whitney, 39, 327 North Rexford Drive.

The arrests came after an exhaustive investigation ordered by Chief of Detectives Cline and carried out by Detective-Lieutenants Reed, Bligh and Murray following a complaint by Mrs. Celine Cugnier, 76, of 660 Summit street, who charged that Leach and his confederates had obtained $6300 from her bank account by questionable methods.

In two complaints issued by Dep. Dist.-Atty. Thoms, it is charged that the four men, operating under Leach's instructions, induced Mrs. Cugnier to sign what she thought was a receipt on two different occasions. The receipts, however, were blank checks, the police charge, and Mrs. Cugnier asserts that through these checks $4500 was removed from her account on one occasion and $1800 on another.

The detectives who investigated the case assert that they are investigating other transactions of the National Loan Company, of which Leach was head.

When arrested Leach denied that there was anything illegal about his transactions, stating that Mrs. Cugnier received mortgage certificates for her money.

TWO IN CUSTODY ON BUNKO CHARGES

Accused of soliciting memberships in a nonexisting automobile mutual-benefit association, two men were taken into custody last night on bunko charges by Officers Enloe and Hansel of the Sawtelle police division, on complaint of Eugene Saffen of 11652 Santa Monica Boulevard.

The pair, Joseph Woolf, 52 years of age, 1226 West Ninth street, and Harry Arian, 25, 416 South Danker street, were arrested at One Hundred and Ninth street and Santa Monica Boulevard, where they were to confer with Saffen over the membership.

Saffen told police that the men sold him a membership in the Seashore Automobile Club on the 5th inst. Last night they sought $15 more as an initiation fee. Saffen investigated the so-called club meanwhile. He agreed to an appointment and when the men appeared the officers arrested them.

STORE CLOSES ALL DAY SATURDAY DURING JULY AND AUGUST

All goods whenever carried in stock—are priced the same at Branch Store

Seventh at Olive

Coulter Dry Goods Co.
FOUNDED in 1878

Branch Store 215 South Broadway

Annual July Bedding Sale Continues

Pre-Inventory Sale Millinery

Values up to $12.50 *Friday* $2.50
Values up to $15.00 *Friday* $4.50
Values up to $18.50 *Friday* $6.50
Values up to $22.50. *Friday* $8.50

Clearance Sale of All Summer Millinery

Flop Hats of Hair, Milan, Leghorn and Felt combinations. Many close fitting sports hats in all colors and head sizes. Inspection will tempt one to make several selections at these greatly reduced prices.

(Coulter's—Third Floor)

Pre-Inventory Sale of

Sports Dresses $14.75

Heavy quality crepe de chine dresses in pastel shades of summer—including flesh, maise, orchid, nile and French blue. Many smart styles from which to choose.

Long sleeves, also the much desired cap sleeve.

Just the dress for your vacation trip or week end jaunt. Limited sizes.

(Coulter's—Third Floor)

Handkerchiefs Shawls and Laces

Hand Painted Georgette Handkerchiefs, 50c each
Pastel shades, assorted designs and compose effects.

Women's All Linen Handkerchiefs, $1.00 Doz.
Plain white handkerchiefs with 1-16 inch hems.

Men's All Linen Handkerchiefs, $2.25 Doz.
Regulation sizes. ¼ inch hems. All white.

Embroidered Shawls, $10.50
Beautifully embroidered fifty-four inch shawls with eighteen inch fringe. Either pastel or dark colors.

36-in. Breton and Chantilly Laces, Special $2.95 Yd.
All-over laces of cream and ecru with small designs suitable for blouses.

Odd Laces, Edges, Galloons and Bands, $1.00 Yd.
This lot comes in white, cream and ecru. Values up to $3.00 yard.

Val Laces and Insertions, $1.00 Bolt
Round thread and Normandy Val laces and insertions. White and natural colors. Widths range from ⅜ to 1¾ inches. Twelve yards to the bolt.

(Coulter's—First Floor)

Holeproof Hosiery

Women's Holeproof Lisle Hose, 50c
Here are excellent hose for morning wear. Colors in Grain, Riviera, Paris mist, Renard, French nude, and Black and White.

Children's Holeproof Half Socks Mercerized Lisle, 25c
These may be found in the popular colors used for children. Pink, Buttercup, Rosebud, Blue, Reseda, Camel and Pongee.

Long Hose Reduced
We also have some long hose greatly reduced. Some long hose are also reduced at this time.

(Coulter's—First Floor)

Silk Comforts $18.95

Almost Half Price Reductions

—The thrifty housewife looks for quality as well as for a good bargain. Coulter's are offering both. These beautiful silk and satin comforts are filled with Lamb's Wool and are covered with plain colors of rose, blue, green and lavender. Make your call early in the day as we have only a few of these remarkable bargains left. Regular $27.50 and $30.00 values.

Many Other Items Reduced in Our Bedding Section Not Listed Here

Pre-Inventory Clearance of

Thousands of Remnants

Silks, Plain and Novelty Weaves
Linings of All Sorts
Dress Woolens in Variety
Drapery Remnants of All Kinds
Remnants of Wash Fabrics

AT 1/2

All in good lengths and at HALF

(Coulter's—Second Floor)

Coulter's Quality Silks also Reduced

—Thousands of yards of soft, lustrous silks for those who are wishing something new for their summer vacation wardrobe—Silks that will make up into smart ensembles and costumes for late summer wear.

40-in. Satin Crepe, $2.95
—These lovely satin crepes come in soft pastel tints, the darker shades for street frocks and also in black. A most unusual value for the better summer dresses.

40-in. Suede Crepe, $2.95
—A heavy quality of suede crepe that is used so extensively and so practically. All the charming day-time colors as well as the evening shades are offered at this reduced price.

40-in. Crepe Romaine, $2.95
—Here you will find all the beautiful colors in demand this season for the traveling frock or going away costume. This is a particularly good value.

40-in. Fan-ti-si Silks, $2.65
—Charming sports silks in the glace effects in the good shades of summer. This fabric is specially delightful for sports frocks.

40-in. Charmova and Fan-ti-si Sport Silks, $3.95 Yd.
—These lovely fabrics come in white and colors used for sports wear. The good quality of these silks will bear inspection.

(Coulter's—Second Floor)

Voile Gowns and Pajamas $1.95

These garments are shown in fine French Voile and also in a dainty flowered voile. The fresh, narrow ruffles of contrasting colors, pleats, medallions, laces and ribbon girdles all give to these very practical garments the charm and appeal generally found in those sold for a much higher price.

Colors pastel, white and black.

(Coulter's—Fourth Floor)

New Silk Bags $2.65

—Jewel mounted bag with chain handles, some are combinations of leather and silk, embroidered, others are trimmed in snake grain leather and still others show metallic cloth. Colors of tan, grey, black.

(Coulter's—First Floor)

Sports Girdles and Combinations, $1.50 to $10.00
—Well fitting garments for outings and the warm days. These come in various lengths from the very short to the 14-inch length. Many of the girdles have side hook and all have very few bones.
—You will find these not only perfectly comfortable, but give the figure the correct lines so essential to a smart appearance.

(Coulter's—Fourth Floor)

Summer Clearance of Coats and Dresses

One-Half Price Reduction of Coats
Mostly fur trimmed in an interesting variety of styles, weaves and color combinations.

Sport Coats $25.00
Clever coats made up in sport materials. Here are excellent values. They come in white and a good color range.

A Group of Coats Greatly Reduced, $39.50
Coats for every occasion in Kashas, Charmeens, Basket and Novelty Weaves. All the fashionable shades of the mode are represented.

Summer Clearance of Dresses Afternoon, Evening and Sport
Space will not permit of a detailed account of these remarkable values. The styles are individual with a variety of colors and materials.

(Coulter's—Third Floor)

July Clearance Junior Dept.

Girls Hats, $1.00
Values to $3.95 in this lot, Friday only. Hats of fine straws, silks, crepes and a few felts.
Come in red, navy, tan, copen and rose. Sizes 2 to 14 years.

Little Boy's Flapper Suits, $1.95
Cool, little suits of linen crash, with gay striped waists, plain pants, finished with belt.
Colors red, orange, green and blue. Sizes 2 to 6 years.

Girls' Seco Silk Undergarments, $1.25
Special purchase of Girls' Combination Bloomers and Slips—finished with dainty laces.
These come in flesh and white. A very good value. Ages 2 to 14 years.

The Junior Bathing Suit Section on the Fourth Floor carries all accessories for Beach wear, including rubber caps, shoes, bags, floats, belts, Cooley coats and hats.

Girl's Bathing Suits, $2.50
One-piece bathing suits with skirt attached. Pure Virgin wool in flat weave.
Plain or with decorative stripes in the skirt.

Girl's Rib Stitch Suits, $3.95
These come plain or with blazier stripes. Also with patented feature in the trunks which make for comfort and durability.

Tot's Bathing Suits, $1.95 to $2.95
Wool Suits—flat or ribbed stitch weaves. Blazier stripes or plain colors. One-piece or with little skirt attached. Sizes 2 to 6 years. Rubber caps.

Bathing Trunks, Plain or Striped, $1.95 to $3.95
A nice assortment for the Junior Miss.

Flannel Pants, $2.95 to $3.95
To complete the two-piece costume.

(Coulter's—Fourth Floor)

Helena Rubinstein Preparations

The genius of Helena Rubenstein has expressed itself in specialized creams and lotions which definitely counteract the devastating effects of sun and wind. Below is a list that will keep the complexion winsomely fresh and vibrant.

Valaze Sun and Wind Proof Cream $1.00 and $2.00
Prevents sunburn and freckles.
Valaze Sun and Wind Proof Balm $1.00, $1.75 and $3.50
Soothing to chapped and roughened skin.
Valaze Sun Proof Liquid Powder $1.50 and $2.50
A lasting powder to prevent sunburn.
Valaze Bleaching Cream $1.00 & $2.00
To remove sunburn and discolorations.
Valaze Complexion Bleach (strong) $1.50
Beautifies and bleaches.
Valaze Whitener $1.25
To whiten the skin.
Valaze Pasteurized Cream, $1 & $3.50
To cleanse and protect the skin.
Valaze Skin Toning Lotion $1.25 & $2.50
To cleanse and tone the skin.

Keeping a Schoolgirl Complexion

By VILMA BANKY

© 1927 Panchon Beauty Features

Never risk on skin any but true complexion soap

THE important point to the modern beauty rule of keeping the skin clean and pores open, with soap and water cleansing, is to use the right kind of soap.

That means a true complexion soap. A soap made primarily for facial use. Soaps good for many purposes, other than for beauty, are often too harsh for the skin.

Thus, largely on expert advice, millions use Palmolive Soap; touch their faces with no other. It is made of cosmetic oils. It is made for one purpose only—to protect and beautify the skin.

Wash the face gently with Palmolive. Massage its balmy olive and palm oil lather into the skin. Rinse with warm water; then with cold. That is all—it's nature's rule for keeping that schoolgirl complexion.

Do that regularly, and particularly before bed. Never let powder, rouge or make-up remain on your skin over night. Note how much better your skin is in even one week.

Get Palmolive today. Costs but 10c a cake. Use no other on your face. But be sure you get GENUINE Palmolive. Crude imitations, represented to be of olive and palm oils, are not the same as Palmolive. Remember that and TAKE CARE. The Palmolive-Peet Co., Chicago, U. S. A.

Used Autos Now Easy to Buy!

The selection of a good used car—whatever make or model—is a simple task—just consult—

TIMES WANT ADS

USED CARS *for business and family use—See today's Times Want Ads*

Home Hints Entertainment — Of Interest to Women. — Shop News Timely Topics

SOCIETY

BY JUANA NEAL LEVY

Among the charming visitors to our Southland this summer is Miss Virginia Walthall, daughter of Col. Hugh Walthall of Fort Hamilton, N. Y., who is visiting at the home of Miss Louise Haughey, daughter of Mr. and Mrs. William W. Haughey of 688½ South Catalina street. In honor of her guest, who will be here for at least two weeks longer, Miss Haughey entertained informally with bridge and tea Wednesday afternoon.

Summer Outings

Dr. and Mrs. John Carling are enjoying their summer's holidays at their Casita at Manhattan Beach, where they motor down for the week-ends during the season.

Home Again

Miss Dorothy Baker, daughter of Mr. and Mrs. J. B. Baker of Twenty-first street, returned Thursday from three months' travel on the east coast.

While visiting with relatives, the James I. Blairs of New York City, Miss Baker was joined by Miss Elise Durbrow of San Francisco and together they attended spring parties at Yale, Harvard, Princeton and passed the June week at Annapolis, where they visited with Secretary of the Navy and Mrs. Wilbur and later visited Los Angeles friends in Washington, D. C., Philadelphia and Boston.

Miss Jocelyn Lee Baker, now a summer student at Stanford University, will return home for the week-end, to attend the house party honoring Miss Durbrow.

Entertaining Distinguished Visitor

President and Mrs. Von KleinSmid of the University of Southern California are entertaining as their house guest until today Judge John W. Hanan of La Grange, Ind., who was formerly United States district judge of the Canal Zone. In addition to numerous social gatherings at the Von KleinSmid home at 801 West Twenty-eighth street, Judge Hanan also has been a guest of honor at the reception given on old college lawn for visiting faculty members at Southern California and summer session students.

Dean and Mrs. Lester Burton Rogers, 1210 West Twenty-seventh street, formerly of Indiana; Mr. and Mrs. J. D. Rist, 917 South Ridgely Drive, Mr. and Mrs. Watson Palmer, 432 Madison avenue, Culver City; Mr. and Mrs. John E. Jones, 1123 North Alexandria avenue, Hollywood; Mr. and Mrs. I. M. Van Slyke, 628 Crenshaw Boulevard, Los Angeles, and Mrs. and Mrs. Clarence Graft, 8 El Basque, Montecito, are among the friends and relatives of Judge Hanan who have issued invitations to social functions in his honor. Mrs. Rist is a cousin of the distinguished visitor.

One of his most interesting reunions has been with Col. and Mrs. H. L. Hawthorne, 727 South Mariposa avenue, Los Angeles, who were married by Judge Hanan while in the Canal Zone. The Hawthornes also are entertaining in his honor before his departure.

Dr. and Mrs. Von KleinSmid were entertained by Judge Hanah during his judgeship in the Canal Zone, and were also his guests in La Grange, Ind., last summer. They will accompany him on his trip through the Northwest, and after he leaves them in Portland will return to Indiana by way of Chicago.

Entertain for Middies

Among the enjoyable affairs given before the ball last evening and the tea dansant honoring the midshipmen of the Naval Academy at Annapolis was the dinner with which Mrs. Horace Edward Montague and her daughters, Miss Juliette Carnegie Montague and Miss Florella Montague, entertained last evening, the subdebs invited to meet the midshipmen including Miss Mabel Hill, Miss Dallas Moncrief, Miss Cecil Alice Guerson, Miss Vyima Volyn, Miss Juliette Von Enders, Miss Delores Millian and Miss Esperanza Garcia of Mexico City.

Last evening Miss Marjorie Mae Hart gave a dinner at the home of her parents, Mr. and Mrs. Archibald Hart, in Fourth avenue, preceding the ball, her guests including four midshipmen and Miss Virginia Ward, Miss Cecelia Denker and Miss Margaret Ford, Mrs. Howard Neely wife of Lieut. Neeley, chaperoned them to the ball afterward, while at the tea dance this afternoon Miss Hart's guests include Miss Louise Gordon and Miss Juanita Wagner.

Delightful Affair

Tomorrow afternoon Mrs. Gasmer Fraley of South Norton avenue is entertaining with a bridge tea in honor of Miss Grace Sugars, a recent graduate. Miss Aimee Fraley will assist her mother and the guests will include Miss Grace Sugars, Mrs. Arthur Sugars, Mrs. Saul Joseph, Miss Mary Louise Powell, Miss Virginia May Wright, Miss Dorothy McCall, Miss Marthalice Farnsworth, Miss Annabelle Joseph, Miss Dorothy Dole, Miss Madine Brehm, Miss Mavis Brehm, Miss Ellen Pearson, Miss Helen Kline and Miss Gertrude Winslow.

Home for Visit

The many friends and admirers of Miss Ulric Cole will be glad to know that the gifted young pianiste-composer arrived home from New York yesterday and will pass a few weeks visiting with her parents, Mr. and Mrs. George Cole, at their home at 4729 Elmwood avenue. This young Angeleno whose recent compositions have awakened the keen interest and sincere approval of New York's musical critics will be much entertained by her host of friends while here, many affairs being already planned in her honor.

Dinner Dance

Mr. and Mrs. Loren Owen Foreman of the Ambassador entertained with a dinner dance for a party of friends celebrating the Fourth of July holidays at the Los Angeles Country Club.

The table decorations were all in the national colors of red, white and blue and a wonderful display of fireworks was enjoyed during the evening. This was the first of a series of similar affairs with which Mr. and Mrs. Foreman are planning to entertain this summer.

House Party

The Balboa Palisades Clubhouse once more afforded an ideal setting for the annual house party of the Kappa Delta Rho Society over the last week-end.

A refreshing swim preceded the beautifully appointed dinner at which Miss Pearl Anderson, president of the sorority, presided as hostess and Byron Butler was toastmaster. Gayly colored paper ships provided the decorative motif and the favors were lovely powder puffs for the girls and individual monogrammed watch containers for the men. Many clever stories were told, following by a solo by "Tiny" Newland, accompanied by Miss Evelyn Snavely.

At midnight a swim in the surf and gathering around huge bonfires on the sands featured the entertainment while the following day was enjoyed in boating, swimming and other water sports and an informal dinner concluded the outing.

Those included were Miss Pearl Anderson, Miss Doris Sutherland, Miss Muriel Ennor, Miss Evelyn Snavely, Miss Mildred Johnston, Miss Loretta Hogue, Miss Ethel Anderson, Miss Wilma Hershey, Miss Marjorie Bob, Miss Maxine Porter, Miss June Campbell, Miss Elma Davus, Dr. Ted Griffin, Byron Butler, Henry Gutsch, Burton Stevens, Harold Clark, Jean Younce, Paul Newland, Bill Wallach, Harold Davidson, Harold Griffin, Dewey Simons, Dr. Don Rohrer, Fred Arnison, Mr. and Mrs. Earl Cecil, Roy Garner, Mark Barth, Fred Winters, Bud Colf, Robert Hines, Everett Smith, Don Stearns, Merkle Johnwon, Harold Granrud, Albert Gilbert and Ira Brandee.

Goldwater-Kurtz

Announcement is made of the marriage of Miss Esther Goldwater, daughter of Mr. and Mrs. Mandel Goldwater of Oakland, to Jack Kurtz, son of Mr. and Mrs. Samuel Kurtz, of this city. The ceremony took plase the 10th inst., in the East India Room of the Ambassador with Rabbi Trattner officiating. Miss Lillian Goldwater, sister of the bride, was maid of honor while Henry Kurtz served his brother as best man.

Following the ceremony a wedding dinner was served, those included being Mr. and Mrs. Mandel Goldwater, Mr. and Mrs. Samuel Kurtz, Mr. and Mrs. Hyman Goldwater of Oakland, Mrs. M. Rothchild of Joplin, Mo., Mr. and Mrs. R. H. Rippingale of Long Beach, Miss Thelma Rippingale, Miss Ruth Kurtz, Mr. and Mrs. Morris Delorage, Mr. and Mrs. Ervin Kaplin, Mr. and Mrs. J. A. Myers, Mr. and Mrs. A. Shapiro, Dan Van Dyke, Dr. J. Deutsch, Miss Jane O'Reilly, Mrs. R. Soss, Robert Cobb, Mr. and Mrs. Maurice Diamond and Miss Vestal Ayers of Oakland.

After their return from their honeymoon touring Northern California and the Yosemite, Mr. and Mrs. Kurtz will be at home at 6149 Orange street.

At Tea-Dance

In honor of the visiting midshipmen from the [illegible] Annapolis, who, [illegible] Oklahoma and the U.S.A. [illegible] cruising on their annual outing through the Pacific, a tea-dance is being given this afternoon in the Chinese Room of the Ambassador. Miss Thorwick is directing the affair, assisted by the hostess, Mrs. Lorena Kuseren.

Patronesses of the affair include Mrs. D. P. Mathes, Mrs. George L. Bauman, Mrs. A. Steriph, Mrs. John W. Bent, Mrs. Arthur F. Bent, Miss Bessie Mendall, Mrs. Richard W. Poindexter, William Lacy, Mrs. J. A. Pierce, Mrs. John A. Burton, Mrs. Frank Bauer, Mrs. C. C. Hine, Mrs. Clarence Smith, Mrs. A. J. Hill, Mrs. C. C. Austin, Mrs. George L. Cole, Mrs. John P. Bond, Mrs. Thomas Simpson, Mrs. R. L. Porter, Mrs. Irving H. Hellman, Mrs. R. L. Ridgway, Mrs. Arthur G. Arndt and Miss F. L. S. Morrison.

HUSBAND TO FINISH UNIVERSITY

Pasadena Newly Weds Motoring North

[Linstedt-Photo]

Principals at Wedding

Left to right—Mrs. Donald O'Melveny, Mrs. Thomas Wilson Nobles, Betty Nobles and little Peggy O'Melveny and Betty Miller.

THE marriage of Miss Carrita St. Clair Miller, daughter of Mr. and Mrs. John Barnes Miller, to Thomas Wilson Nobles was solemnized Tuesday afternoon in All Saints' Church, Pasadena. A wedding dinner was served at the home of the bride's parents, Hillside, Pasadena.

Mr. and Mrs. Nobles are motoring north on their honeymoon, which they will have to cut short and make their home in Los Angeles, while Mr. Nobles is finishing his law course at the university. Mrs. Donald O'Melveny assisted her sister as matron of honor, while Miss Nobles, sister of the bridegroom, was maid of honor and little Peggy O'Melveny and Betty Miller were flower girls.

$5 during July and August

DOWN BRINGS RUUD AUTOMATIC HOT WATER

Take advantage—TODAY—of RUUD'S Fifth Annual $5 Down Sale!

Have INSTANT Hot Water Service morning, noon and night at the turn of a faucet in unlimited quantities. Solve your hot water problem—now with RUUD while this small $5 Down Payment holds good!!

The model illustrated is the INTERNATIONALLY FAMOUS RUUD Instantaneous Type. Heats water as you draw it. Saves gas. Quality construction assures long life.

Other models—$70 up! The new RUUD-BUILT Autohot Storage Heater is included as the feature of this sale!

$5 Down delivers RUUD—ten months to pay—no carrying charges. BUY YOUR RUUD—NOW!

OTTO NEISSER

3rd Floor—745 So. Broadway

TRinity 6058

Ask me another ?

1. Where can one find a really helpful guide to the city's best available rentals? Answer: Times Want Ads.

2. What Los Angeles newspaper carries more real estate want ads than all other five local papers combined? Answer: Los Angeles Times.

3. Where do people look for the biggest values in used cars? Answer: Times Want Ads.

4. How do employers reach the better class of workers when seeking to fill all sorts of jobs? Answer: Through Times Want Ads.

5. What great classification in Times Want Ads is consulted by virtually everyone seeking business openings in Southern California? Answer: Times "Business Opportunities."

6. What want ad service requires two big newspaper sections on Sundays to present all its thousands of opportunities? Answer: Sunday Times Want Ads.

Of special importance this morning

7. When should advertisers send in their want ad copy for the next issue of Sunday Times? Answer: Today or early Saturday morning.

8. What is an easy way to get want ad copy to The Times. Answer: By telephone.

9. What is The Times' telephone number? Answer: MEtropolitan 0700.

Shop News Timely Topics

O FINISH UNIVERSITY

wly Weds Motoring N

[Lindstedt-Phelan studio]

ncipals at Wedding

O'Melveny, Mrs. Thomas Wilson Notes. ttle Peggy O'Melveny and Betty Miller.

arrita St. of Mr. Miller, to solem- All Saints' ng dinner he bride's motoring

. Rippin- Thelma urtz, Mr. Mr. and nd Mrs. Mrs. A. rks, Dr. O'Reilly, Mr. and nd Miss

om their Cali- Mr. at 6149

midship-

Clubs Society — Of Interest to Women. — Health Fashions

CHEF WYMAN'S Suggestions for TOMORROW'S MENU

Mrs. A. L. Wyman will conduct a free [illegible] of good cookery in the lecture room of the [illegible] Manufacturers' Exhibit, 130 South Broadway.

five minutes or until the consistency of marmalade. When the fruit mixture is cold, add the well-beaten whites of three eggs and one-half teaspoonful of lemon juice; add this gradually, then heap lightly in buttered dish and bake twenty minutes in a slow oven. Serve cold with thin custard or cream.

RUSSIAN GOULASH

To one pound of beef, free from fat and cut up as stew, add one chopped green pepper, one large onion, two blades of garlic (cut fine,) pepper and salt, with just enough water to cover. Let this simmer until meat is very tender. Add a little water as needed. Put in medium-size can of tomatoes an hour or so before using and have ready two cupfuls of cooked spaghetti or macaroni and put this in the meat until thoroughly heated. This must not be too wet. Let water cook away just before adding the tomatoes.

SWEET AND SOUR STRING BEANS

Put the beans into sufficient boiling water to just cover them; cook for one hour and a half to two hours, depending upon the tenderness of the beans. Meanwhile prepare for each quart of beans five sour apples; peel core and cut in pieces. When the beans are done, add the apples, then the thin peel of one lemon, the juice of one and one-half lemons, a small teaspoonful of salt, and two tablespoonfuls of cider vinegar. Let the apples cook on top of the beans until they are thoroughly done, then stir well with a good quarter-cupful of granulated sugar.

[All rights to [illegible] reserved by A. L. Wyman.]

YOUR BABY AND MINE

By Myrtle Meyer Eldred

Mrs. Eldred will be glad to answer all questions pertaining to babies and children. A stamped and self-addressed envelope, forwarded to this office, will bring a personal reply.

Need For Fruit Juices Not Contingent on Constipation

Mrs. B. G. writes: "My 5-months-old baby weighed over eight pounds at birth and now weighs fifteen. He always seems to feel well and sleeps nearly all morning and takes a short nap in the afternoon. But he does not sleep well at nights. He wakens up nearly every three hours for his bottle and sometimes is restless in between times. I feed him a canned food. Should he be fed orange and prune juice even when his bowels do not need it?"

Answer: It is absolutely essential that any child fed on a prepared or canned food, or on boiled milk, should have fruit juices in his diet. Such foods have been deprived of one of the vital elements, which is present only in fresh foods, and in order to make up this lack the child must be given a fresh food. Orange juice is a perfect complement for such foods and cod liver oil is also necessary. Prune juice has not the same significance. If one cannot get good, sweet oranges, it is quite as satisfactory to use the juice of canned or fresh tomatoes. Use the juice after straining. Cabbage juice can also be used. The important thing is to give the baby one of these fresh foods which supplies the vitamin, which is killed when milk is boiled, or foods are heated to high temperatures to preserve them, as is done with the food you are using.

Whenever it is possible, children should be given fresh milk (which during the summer should be boiled for safety) rather than a food such as you are now feeding.

If the baby's diet were correct he would not waken so many times at night to be fed. This almost always indicates that more food should be given, not at night, but in the daytime. Won't you send a self-addressed and stamped envelope for our feeding leaflet?

Mrs. F. O. writes: "Is it necessary to boil nipples every day, as it done with bottles? I find that the nipples soon become so soft that the baby chews them and bites holes out of them. How can this be avoided?"

Answer: The baby who has teeth is very likely to take hunks out of a nipple, especially if he is allowed to hold his own bottle and nibble at it, instead of drinking his milk. It is quite all right to boil the nipples twice a week and at other times wash them in hot soap suds, rinse and put in a jar of soda water, one teaspoonful of baking soda to one pint of water.

HEALTH and DIET ADVICE

by Dr Frank McCoy

author of "The Four Way to Health"

Questions in regard to health and diet will be answered by Dr. McCoy, who can be addressed in care of the Los Angeles Times. Inclose large stamped self-addressed envelope for reply.

Sunday—Breakfast: One coddled egg, three or four pieces of Melba toast, five stewed prunes. Lunch: Sweet corn, string beans, raw asparagus (eaten as celery.) Dinner: Roast chicken, with Melba toast dressing, cooked carrots with fresh green peas (to be cooked in plain water and seasoned with only butter—no cream sauce.) Ice cream (small dish.)

Monday—Breakfast: French omelette, (made of the whites of two eggs and two ounces of milk, served on Melba toast.) stewed pears. Lunch: One pint of buttermilk and from ten to fifteen dates. Dinner: Boiled fresh beef tongue, combination salad of cooked vegetables, such as carrots, peas, string beans, adding shredded cabbage. Baked apple.

Tuesday—Breakfast: Cantaloupe, as desired. Lunch: Cooked artichoke, raw cucumbers, lettuce. Dinner: Broiled sea bass, cooked celery, McCoy salad (lettuce, tomatoes, cucumbers.) No dessert.

Wednesday—Breakfast: Dish of wholewheat mush, four or five pieces of Melba toast, stewed figs. Lunch: One-half pint ice cream, fresh peaches. Dinner: Roast beef, cooked mashed turnips, spinach. Sliced tomatoes. Prune Whip.

Thursday—Breakfast: Berries, all desired, with cream but no sugar. Lunch: Spaghetti (cooked in plain water and seasoned only with butter) cooked string beans, lettuce. Dinner: Salisbury steak, cooked celery, **ground baked beets, shredded cabbage, stewed apricots.

—Friday—Breakfast: Two poached eggs on Shredded Wheat Biscuit (retoasted.) Stewed raisins. Lunch: Watermelon as desired. Dinner: Broiled halibut, baked egg plant, salad of sliced tomatoes and cucumbers. No dessert.

Saturday—Breakfast: Wholewheat muffins, peanut butter, stewed pears. Lunch: Cantaloupe as desired. Dinner: Roast mutton, cooked small turnips, salad of grated young beets and carrots, dish of berries with cream.

*Melba toast dressing: Put through the food grinder a suitable amount of Melba toast. Moisten with milk and add any desired quantity of the following: Ground celery, raisins and minced olives. Mix together in any proportion desired, being cautious not to use too many raisins.

**Grinding baked beets: Place finely ground raw beets in a dry baking pan to a depth of one or two inches. Place in moderate oven and cook about ten minutes, or until done. An agreeable flavor is added if browned on top. Add butter and a little salt as served.

Questions and Answers

Q.: Mrs. G. G. writes: "What would you suggest as refreshments for a gathering of some kind? I am acquainted with your rules of diet, being a faithful reader of your articles, and since I am desirous of conforming to your rules on this occasion, I would greatly appreciate your advice."

A.: One of the simplest refreshments to use is to serve a good-sized glass of plain orange juice, or give your guests a liberal choice of all of the fruits in season. Grape juice is also a refreshing drink, and may be used if not too close to mealtime.

Q.: K. Y. Z. writes: "My left lower eyelid seems to wink when I look at anything about five or ten minutes. Please print the cause, also the remedy."

A.: The trouble with your eyelid is caused by nervousness, and can be cured if you will regulate your diet, increase your exercises, and build up your general body strength.

Q.: E.L.H. writes: "I have been troubled with constipation ever since I had an operation for the removal of ovarian cysts. Diets I take do not seem to do any good."

A.: Your intestines are probably prolapsed, and held down by adhesions. I would advise you to take treatments from an osteopath, chiropractor or other physician who understands how to give manipulative treatments to break these adhesions loose.

Bandit Fails to Escape Pursuers in Bright Taxi

Choosing a taxicab for his vehicle of escape yesterday ruined the plans of a highwayman for holding up C. F. Williams in his oil station at Jefferson and Figueroa streets and getting away with the plunder, according to a University police report.

The bandit, according to the police, hired the cab to take him within half a block of the oil station. There he told the driver to wait until he went to see a friend. He walked into the oil station, held up Williams and obtained $45, the police said. He then ran for the cab. Ralph Paine and W. Burke, who were in the station at the time of the robbery, jumped in an automobile and gave chase. On the way they picked up Officer Best.

Conspicuous in its lines and coloring the taxicab was followed easily. At Fifty-first street and Central avenue it was overtaken and the bandit was taken into custody by Best. He gave the name of Clifford J. Morgan, 26 years of age.

MASONS TO HEAR LECTURE

With a lot of new material and slides, Prof. B. R. Baumgardt, lecturer, will give for Scottish Rite Masons and their families an illustrated address at the Scottish Rite Cathedral, 929 South Hope street, commencing at 8 o'clock this evening. His subject is "Sweden and Norway, the Lands of the Midnight Sun."

City to Receive Bids for Sale of Burbank Tract

Bids for the sale of seventy acres of land in the city of Burbank near the First National motion-picture studio were provided for in a resolution adopted by the City Council yesterday.

The land is owned by the Water and Power Bureau and was acquired from a water company many years ago. The city has no need for it, it was stated. The land is located partly on a hill and partly in what is known as the east wash. It is understood that prospective purchasers have expressed their intention to subdivide the property. The minimum purchase price to be advertised is close to $500,000.

Councilmen Ask for Secretaries; Mayor to Decide

Each of the fifteen new City Councilmen will have a secretary if an ordinance to that effect, which was passed by the Council yesterday, is signed by Mayor Cryer.

The secretaries will be exempt from Civil Service rules and regulations and the salary will be $150 per month.

The proposition was introduced immediately after the organization of the present Council, the plea being that each Councilman is burdened with too much clerical work to attend to the real business of being Councilman.

The ordinance goes to the Mayor, who has ten days to sign or veto it.

Patterns
Cut to Fit You
Dress or Coat
We draft and cut to your individual measure a perfect fitting master pattern of good quality paper for use often, with which you will be able to make most any style of dress. Guaranteed to fit you and perfect in line.
Price $2.50 and $3.50
Cut up to 46-inch bust measure
Try our marvel pattern and you will not use any other. For the busy matron or miss we will complete from your own material any style garment.
Fashion Designing Studio
New Orpheum Bldg.—Suite 708
848 S. Broadway. VAndike 0197

A USED CAR
will ruin your business errands—strike yellll family outlaw—bring you lots of loy. Best buys are in
Times Want Ads

PRICES CUT
FOR JULY CLEARANCE

9x12 Axminster Rugs $23.50, $27.50, $29.50

Walnut Vanity Specials Three-mirror style, finished in genuine walnut veneer. $37.50

40-Pound Mattress 100% felted cotton layers; triple sateen art ticking. $7.50

Refrigerators
Top Icers $13.45
Side Icers $23.85

Coil Springs Guaranteed and reliable. Extra special.. $7.50

Walnut Combination Library and Dining Table With automatic lock and automatic slide. $3 down—$1 weekly $39.85

Three-Piece Jacquard Living Room Suite Comfortable Davenport, Chair and Rocker. A big value. $5 Down—$1 Weekly $79.50

9x12 and 8.3x10.6 Wilton Velvet Rugs 10 beautiful patterns. $49.85

Card Tables $1.95 Each

Cedar Chests at 1/3 Off To make room for new stock. Many desirable styles in natural cedar and walnut finishes at Dearden's.

Three-Piece Velour Suite Attractive and very comfortable set. Special $69.50

Wedgewood Ranges at Dearden's 26 sample ranges at NEW REDUCED PRICES

6x9 and 7.8x9 Rugs $13.50, $15.50, $19.25

Pullover Type Day Bed With mahogany finished metal ends. Mattress special at..... $12.75

Simmons Metal Beds In beautiful ivory only. Now..... $6.50

Attractive Dining Table and 4 Chairs In walnut finish. Now..... $39.85

Beautiful Lamps Many attractive styles at greatly reduced prices.

Three-Piece Ivory or Gray Bedroom Set Bed, Dresser and Chiffonier $3 Down—$1 Weekly $34.50

Three-Piece Walnut Veneered Bedroom Set Bed, Chiffonier and Vanity $5 Down—$1 Weekly $79.50

Many Bargains in Our Exchange Department

Dearden's 1241 So. Main St.

OPEN SATURDAY EVENINGS

At Dearden's—Credit Without Interest

COMA CASE PROCEDURE APPROVED

Chiropractic Bodies Give Indorsement to Peacock; ex-Leader in Opposition

A resolution invited yesterday by representatives of the executive committee of the southern branch of the California State Chiropractic Society, the Associated Chiropractors' Alumni, the Hollywood Chiropractic Association and unattached chiropractors of Hollywood, indorsed Dr. W. J. Peacock, chiropractor treating Mrs. Clara Drummond, 21 years of age, "sleeping beauty," for the manner in which he has handled the case.

Dr. Charles H. Wood, past president of the California State Chiropractic Society, who has criticised Dr. Peacock for allowing a veil of mystery to surround the case, denied any affiliation with the organizations and an indorsement of Dr. Peacock.

"That resolution comes from a minority of chiropractors," said Dr. Wood, "and I do not want my name connected with it. I am still against the treatment and handling of Mrs. Drummond's case and will remain so."

In his report on the condition of Mrs. Drummond last night Dr. Peacock stated that her condition is improved. She now tries to focus her eyes when spoken to, he reported, and stops crying when told by attendants that she will recover. Improved control over her muscles also is evidenced.

A mass meeting of chiropractors representing the organizations that framed yesterday's resolution was conducted last night in the Walker Theater Building, 730 South Grand avenue, at which a general discussion of Mrs. Drummond's case took place.

NEWS OF THE CAFES

A real mill stream, with water tumbling and splashing among real boulders and cleverly arranged lights bringing out the whole in a gorgeous display of many colors is the attraction offered in the Moulin Rouge Cafe, 1207 West Sixth street.

College night will be celebrated in that newly opened cafe this evening. A handsome silver trophy will be offered as a prize in a dancing contest. The novel innovations of the Moulin Rouge are attracting many after-theater patrons to its doors nightly.

BRIDGE TREES POPULAR

The Monday-afternoon bridge-teas which are being held at the Garden of Allah, 8152 Sunset Boulevard, are proving to be popular events in the social life of Hollywood. Mrs. Catherine A. Streeter, hostess and well-known bridge expert, gives a short instruction talk preceding the game and supervises the play during the afternoon. Tea is served and many lovers of the game are taking advantage of the opportunity not only of the instruction offered but also of the enjoyment of the pleasant environment of the garden.

ROBERTS' CAMP BARBECUE

Robert's Camp, situated in the Angelus National Forest, will give a barbecue free to registered guests tomorrow afternoon and evening.

This appetizing repast is one of a number that the management of Robert's Camp has arranged for its guests and for those who visit the resort from time to time.

The big open-air "dining-room" will no doubt heighten the appetites of those present.

COLLEGE MEN'S NIGHT

One of the most notable events in the history of Brandstatter's Hollywood Montmartre Cafe is scheduled for this evening when in conjunction with First National Pictures Corporation the cafe will celebrate college men's night.

The ten college youths who were recently selected by First National Pictures out of thirty-seven American colleges and from among 15,000 students as the finest-looking men in all college land will be the guests of honor.

STILL FOUND AT WORK IN RESIDENCE

Cleverly Hidden Plant Busily Producing Falls in Hands of Raiders

One of the most cleverly concealed stills uncovered this year was found by Federal prohibition officers last night when they raided a private residence at 1004 West One Hundred and Second street. Egress to the still, which was located in a room approximately fifteen feet long by two and one-half feet wide, was found by the officers after a half-hour search of the house.

A door opened through the apparently solid wall from a darkened kitchen closet. Officers found a loose nail in the wall of the closet which proved the undoing of the still. When the nail was withdrawn the wall swung open and disclosed the still in full operation, together with a varied assortment of bottles and paraphernalia used in the manufacture of the liquor. Capt. Benedict ordered a search for the occupant.

WHAT WOULD BE YOUR CHOICE?

A man in a great hurry rushed into a bank. Two receiving tellers were busy at their respective windows. Two lines had formed in front of these windows. One line contained three women, the other eighteen men. The man in the hurry paused and surveyed both lines. He gave a full minute to his study of the problem and then joined the line of men. —[The Outlook.

The Texas forest service is planting 1000 1-year-old seedlings of California's giant redwood trees along a state highway, as an experiment.

RARE LACE REPORTED STOLEN AT AUCTION

Old Baronal lace valued by the owner at $5000 was stolen during an auction from the home of Mrs. Stanley Forrest, 2295 La Granada street, Wednesday afternoon, according to a report to the police by Mrs. Forrest Wednesday. Investigation is being made.

FRECKLES

Don't Try to Hide These Ugly Spots; Othine Will Remove Them Quickly and Safely

This preparation is so successful in removing freckles and giving a clear, beautiful complexion that it is sold by all drug and department stores with a guarantee to refund the money if it fails.

Don't try to hide your freckles or waste time on lemon juice or cucumbers; get an ounce of Othine and remove them. Even the first few applications should show a wonderful improvement, some of the lighter freckles vanishing entirely.

Be sure to ask for Othine—double strength; it is this that is sold on money-back guarantee.—[Advertisement.

OWING to the rapidly increasing demand for their products—"Uneeda Bakers" have come to Los Angeles and have built a large new bakery to supply the homes of Los Angeles with oven-fresh biscuit, crackers, cookies and wafers.

PREMIUM
SODA CRACKERS
REG. U.S. PAT. OFF.

Among the most popular of these good things are Premium Soda Crackers—small, crispy squares—slightly salted.

Dainty to serve with soups and salads and delicious with cheese, jelly and potted meats.

Sold in packages or in bulk.

New Los Angeles Bakery

Uneeda

NATIONAL BISCUIT COMPANY
"Uneeda Bakers"

Feeling great!

Kellogg's Corn Flakes help more than 11,000,000 people start the day right. With wonderful flavor and crispness that has never been equaled!

Serve Kellogg's also for lunch or for supper these hot days. They're so crisp and easy to digest they help you keep cool and fit.

Serve with milk or cream. With ripe fruits or honey added. Order them at hotels and restaurants. On dining-cars. Sold by all grocers.

Made by Kellogg in Battle Creek. Always oven-fresh in the inner-sealed red-and-green package. Imitations cannot equal such wonder-flavor.

Kellogg's
CORN FLAKES

WAYS TO MORE FULL LIFE TOLD

Peace and Joy Needed, Says Christian Scientist

Mrs. Eddy's Aims Related in 1875 Book

William E. Brown Speaks at Third Church

"If it were possible to make a composite word picture of those qualities most desired by mankind, this picture would contain the majestic words, life, peace and joy," said William E. Brown, C.S.B., of this city, member of the board of lectureship of the mother church, the First Church of Christ, Scientist, Boston, in a lecture last evening in Third Church.

"The great Master of Men declared that He came that mankind might not only have life, but that they might have it more abundantly. Christian Science teaches with faultless logic that since we are ever conscious of life and existence, it is impossible to escape living, and since this is so, it behooves us to learn as quickly as possible how to live harmoniously.

"The Master not only taught the way to overcome death, but He proved it. Prior to His crucifixion He had been teaching this great truth to His disciples, and in the crucifixion He found an opportunity to prove it. Of His experience on the cross He said, in substance, of my own self I lay down my life, then He tells us why,—'that I might take it again.'

PEACE ALSO NEEDED

"What I have said about life and living will doubtless be concurred in by all, but it will also be very apparent that merely to live, or exist, would not be entirely satisfactory. To enjoy living it must necessarily be peaceful living, a peace so well outlined by the Psalmist, who declared, 'Great peace have they which love thy law: and nothing shall offend them.' Herein is also indicated the source of all genuine and permanent peace, namely, obedience to God. It is an easy matter to point out this sovereign panacea; it has been pointed out for centuries; but the necessary question follows, What is it to know God? Once again Christian Science comes to our aid, and with simple, direct, and comprehensive language which even children readily understand, shows every sincere thinker how to begin immediately to obey God, and to enjoy immediately a measure of peace, a measure limited only by the degree of one's obedience.

"I believe that we are all in agreement with what has been said concerning the great desirability of permanent life and peace; yet the picture is not complete, for it is not sufficient to possess peaceful life, for to be truly satisfying it must be joyous life as well.

"What a beautiful word is joy! How it instantly brings up the gladness of living, and causes its possessor to say, 'I'm glad that I'm alive.' This is the joy the Master described as being 'a well of water springing up into everlasting life.' This gladness and joy is what Mrs. Eddy refers to in "Science and Health" (p. 121) as 'bird and blossom were glad in God's perennial and happy sunshine.' To one who is becoming conscious of God's presence, the very trees clap their hands with joy.

WAY ALWAYS EXISTED

"Briefly I have pointed out to you the way to obtain life, peace and joy. The way is simple, is it not? This way has always existed. The great Master clearly set it forth, but as centuries have gone by, this way had been lost to consciousness until an American woman of great spiritual attainments, pondering the Scriptures as to life and peace, suddenly discovered, through a revelation which brought simultaneously a healing, the way which had been lost. Rejoicing in the glimpse of spirit which had brought to her this instantaneous healing from what was pronounced to be a fatal injury, she immediately began preparations to give her discovery to the world.

"The outcome of Mrs. Eddy's earnest desire to share her discovery with the world's suffering and discordant multitudes is the Christian Science textbook, 'Science and Health with Key to the Scriptures.'"

REMARKABLE HEALING OF SEVERE SKIN TROUBLE RECORDED

Had resisted various treatments for more than a year

San Francisco, Cal., May 12:—"I wish to write to you in regard to a very remarkable healing made by your Resinol Ointment. An acquaintance of mine had a severe case of skin irritation between the toes which caused deep cracks to form. This condition had existed for over a year and every known remedy had been tried without giving relief. Finally I persuaded my friend to use Resinol Ointment and the trouble was healed in two weeks. I hope this will be the means of helping others as many people seem to be suffering from this condition. I think your soap and ointment just wonderful and hope they will always be available for treating skin troubles."—(Signed) Mrs. H.—Name and address on request. Resinol Chemical Co., Baltimore, Md.

Your druggists know about Resinol. Ask him for it today.

Stomach Ache? Do This

When stomach or bowel disorder causes pains or nausea, a little Chamberlain's Colic Remedy in water usually gives quick relief. Get this reliable remedy from your druggist today. Keep it handy. For trial size, send 4 cents to Chamberlain Medicine Company, 715 Sixth Avenue, Des Moines, Iowa.

CHAMBERLAIN'S
GUARANTEED REMEDY FOR
COLIC AND DIARRHEA
THE FIRST AID IN STOMACH ACHE

Sore Throat? Try RADOS FOR
(Full Pint)
Family Antiseptic 65c
At Druggists
Recommended for Trenchmouth Pyorrhea, Burns, Cuts, etc. Effective, pleasant, soothing tissue cleanser and stimulant.
Incomparable

PILES and FISTULA

Permanently relieved without surgical operation or detainment from business or pleasure. The relief is permanent, guaranteed, or no cost to you. Also all other Rectal Diseases treated by our ambulant office treatment.
Send for Free Booklet
Pacific Coast Proctological Clinic
Suite 1124 Loew's State Bldg.
R. F. Rasmussen, M.D., and E. G. Hamlin, M.D.

BOY STOLEN FROM HOME

Mysterious Abductor Grabs Child at Caretaker's House and Flees With Him in Taxicab

Two unidentified men, who yesterday figured in the kidnaping of Kenneth Stubbs, 5½ years of age, from the home of Mrs. Bertha Whitiker, 3040 South Hoover street, are being sought by police who are attempting to trail the men through a taxicab used in the abduction.

The child had been left in the care of Mrs. Whitiker by his mother, Mrs. Della Stubbs of 3321 South Stanford avenue, and was carried away bodily from the house by his abductor.

According to the story told by Mrs. Whitiker, a man called at her home shortly after noon yesterday, saying that he represented a local orphanage in which the boy's mother wished to place him. After a brief conversation in which several questions about the Stubbs boy were asked, the stranger departed.

Two hours later another man drove up in a taxicab. Mrs. Whitiker, who was in the rear of the house, saw the Stubbs boy invite the man into the apartment. A few seconds later Mrs. Whitiker saw the man see from the house with the child in his arms, enter the taxicab and speed away.

Police, believing that the first man to call was merely a scout for the real kidnaper, are concentrating their search for the man who used the taxi.

Mrs. Stubbs has been separated from her husband, John Stubbs of Vancouver, B. C., for two years. The husband is not believed to have known of his wife's whereabouts, however, according to O. Mills, a brother of Mrs. Stubbs.

FILM LEADERS IN CONFERENCE

(Continued from First Page)

pointed out that the academy had been formed to meet just such difficulties of the industry as the one at present. His formal statement read:

FAIRBANKS STATEMENT

"The Academy of Motion Picture Arts and Sciences has been organized primarily to unify the various branches of the motion-picture industry, so that if at any time any particular branch should be confronted with difficulties we shall be able to confer among ourselves with the idea of solving the problems in question. As is the case now, producers feel that the cost of production has reached its highest peak and, being an actor and writer as well as a producer, I am in a position to know this, but our first and most important obligation is to try to improve the quality of pictures at all times. This we owe to the public.

"I feel sure that the result of this series of meetings and conferences will be the development of the real architects and engineers of our business, who will be able to systematize and regulate the amount of time consumed in the preparing of a picture, the 'shooting' of a picture and the editing of a picture so that a maximum result will be obtained with minimum effort.

"In the entire history of my experience I have never been so optimistic about an organization as I am about the Motion Picture Academy of Arts and Sciences. I have never seen a finer co-operative spirit nor a more sincere and honest effort, not with a few, but with all, to establish our industry among the great institutions of the world. We are now, all of us, in the same boat—actor, technician, producer, writer and director—and whoever rocks the boat affects all in it; we are members of a group where the good of one concerns the good of all and the good of all concerns the good one. Thus we have a unity that represents loyalty, strength and progress."

BENEFITS FORECAST

Verbally Fairbanks supplemented his formal statement by calling attention to the competition in the industry and the rather slighting manner in which the business end of the industry had been treated. Both these factors, he said, have added to excessive production costs.

The present difficulties ultimately will react for the benefit of the entire industry, he declared, as the old conditions could not have continued much longer without a crisis being reached.

Mr. Fairbanks also disclosed that at the conclusion of the present series of meetings between producers and representatives of the other phases of the industry a general meeting of the academy will be called to discuss the situation generally and in detail.

Present at the meeting last night were George Archainbaud, Reginald Barker, William Beaudine, J. Stuart Blackton, Frank Borzage, Eddie Cline, William De Mille, Sidney A. Franklin, William K. Howard, F. Richard Jones, Rupert Julian, Henry King, Rowland V. Lee, Frank Lloyd, Fred Niblo, Edward Sloman, John M. Stahl, Edward Sutherland, Lois Weber, Raoul Walsh, Sam Wood, all directors; Joseph Schenck, Samuel Goldwyn, Jesse S. Lasky, Louis B. Mayer, Sol Wurtzel, Cecil B. De Mille, Watterson Rothacker, Jack Warner and Charles Christie, producers.

As observers at the meeting, Alex Francis and Hallam Cooley, represented the actors; Carey Wilson, Tom Geraghty and Jack Cunningham, the writers; J. M. Nickolaus, George Volck and P. E. Pelton, the technicians, and Harry Rapf, Walter Wanger, Bernie Fineman and Fred Beetson, producers.

OLDEST OF VINCENTIAN ORDER DIES

Father O'Regan Passes at Ninety Years of Age; Funeral Set for Monday

Rev. Patrick M. O'Regan, 90 years of age and the oldest Vincentian priest in the world, according to local Catholic church officials, died at 2:30 a.m. yesterday at St. Vincent's Hospital, where he had served as chaplain for the past seventeen years. Death was attributed to bronchial pneumonia. He had been ill about a week.

Father O'Regan had been a Catholic priest for sixty-seven years. He was born in Ireland but came to this country when young and spent the greater part of his life in mission work at the Niagara Seminary, later taking up similar work in Brooklyn. Upon completing his fiftieth year in the priesthood he retired from active work and became chaplain of St. Vincent's Hospital, in which capacity he served until his death.

He leaves two sisters, Sister Maryanne of Santa Cruz, and another who lives at Cape Girardeau, Mo. Funeral services will be conducted at 9:30 a.m. Monday at St. Vincent's Church, followed by solemn requiem high mass at 10 o'clock. Burial will take place at Calvary Cemetery.

Armed Pair Rob Woman Waiting in Automobile

Police are searching for two young men who attempted to attack and rob Mrs. Betty Jones, 436 Bixel street last night. Mrs. Jones was sitting in her car waiting for a friend in front of 8120 Santa Monica Boulevard when the two men climbed into the machine and at the point of revolvers forced their intended victim to drive to a dark spot, she told police. There they took the contents of her pocketbook, she said, but apparently were frightened away by her screams.

Mrs. Jones gave a good description of her assailants to the detectives working on the case.

JURY EXONERATES YOUTH WHO CALLED FATHER "BAD RUBBISH"

When Paul B. Bender, 19-year-old sailor of Belvedere Gardens, placed a wreath of roses on the grave of his father and attached thereto a token of his own regard for his late parent, his act did not constitute criminal libel, it was decided yesterday by a jury in Municipal Judge Blake's court when a not-guilty verdict was returned in favor of the youth.

The flowers, introduced into evidence by Dep. Dist.-Atty. Clarke, had been beautiful when placed on the grave but, the Prosecutor charged, their beauty was marred and the memory of the dead man had been blackened when young Bender attached to the bouquet an ink-written label in large letters saying:

Good riddance of bad rubbish, a son.

[Signed]

PAUL B. BENDER.

"I'm no hypocrite," the youthful sailor testified under questioning by Defense Attorney McKenna, "I put the sign there and to me it represented my feelings."

Young Bender was arrested on complaint of his stepmother, who had asked him to place the flowers on the grave last Memorial Day. Mrs. Robert Bender, the stepmother, testified against the youth before Judge Blake as she did when he was given a preliminary examination before Municipal Judge Baird on a felony action based on the same charge. This latter charge was dismissed in the Superior Court and the high-grade misdemeanor complaint issued instead.

At the time of his arrest Bender told officers he bore ill-feeling toward his father because the latter had deserted his mother in in the Southwest and had later married the second wife.

The not-guilty verdict was returned after an hour's deliberation.

GUN BISECTS QUADRANGLE

Admirer of Redondo Beach Woman Kills Her and Self; She Leaves Husband in East and Here

The quadrangle took the place of the familiar triangle yesterday as police of Redondo Beach pieced together the story back of the slaying of Mrs. Annie Pease, 38 years of age, Falmouth, Mass., known at Redondo Beach as Mrs. J. M. Lewis, by J. C. Lindeman, 65, and Lindeman's subsequent suicide. The inquiring officers learned, they say, that Mrs. Pease left a husband and three children in Falmouth, that her reputed Redondo husband really is Louis Nickerson, also of Falmouth, and that the reason for the slaying was Lindeman's hopeless love for the woman in whose home he was a boarder.

Nickerson, or Lewis, had been working on the docks in Wilmington. Soon after he left for his employment, police said, Lindeman approached neighbors and told them calmly he had just killed Mrs. Lewis and asked them to notify the police. Chief of Police Henry and Sergt. Gardner hurried to the house and as they entered Lindeman pointed a pistol at his temple and pulled the trigger. He died a few moments later at the Hermosa-Redondo Hospital.

Mrs. Pease, the officers found, also had been shot to death.

By questioning Nickerson, the officers said, they learned the details of the previous careers of the man and of Mrs. Pease. Nickerson told them he also had been married and divorced. Nickerson, it was said, told the officers he knew that Lindeman appeared to be infatuated with Mrs. Pease, but he paid little attention because of the great disparity of their ages.

Lindeman, it was said, formerly lived in Orange and leaves a son, who is a resident of that city. His body and that of Mrs. Pease were taken to the Cate undertaking rooms at Redondo.

DENTISTS HEAR PENALTIES

Licenses Revoked and Suspended on Charges of Abetting Unauthorized Practice

Judgment was rendered yesterday by the Board of Dental Examiners in the cases of dentists here who were charged with aiding and abetting unlicensed operators to practice dentistry, according to Frank J. Burke, attorney for the board, with headquarters at Petaluma.

Penalties run from the full revocation of license to suspensions of from five to ten years, with the right to apply within three months or more for permission to resume practice. This means that the dentist is on probation until the time his suspension shall expire.

Those whose licenses were revoked are Ralph Mitchell, John V. Mon Pere, C. E. Meagher and Frederic C. Blay.

Charges against W. T. Heider were dismissed and he was fully exonerated, and R. Bacheller was given a five-year suspension, but the operation of the judgment was suspended and he may continue to practice.

Those who were fully suspended are K. Messner, ten years; Eldon S. Bassett, five years, and C. M. Benbrook, five years, from August 1, 1927.

J. A. Bussing was suspended for five years, but may apply within three months for an order suspending operation of judgment; D. A. Humphreys, Roy C. Leach and Robert M. French were given the same penalty. W. Shaffer, was suspended for ten years and may apply for suspension of judgment within six months, Bernard R. Peters was given a like sentence, but may apply for suspension of judgment within three months, and Harry Hooper was given ten years and may apply for permission to resume practice within one year.

DELEGATE TRAIN RUN BY WOMEN

Limited Headed by Three Conductorettes on Way to Club Convention

Headed by three nattily attired conductorettes, the California Limited arrived at the Santa Fe depot yesterday afternoon bearing 300 delegates to the ninth annual convention of the National Business and Professional Women's Clubs at Oakland the 17th to 22nd inst.

Dressed in true western custom with Don Q. hats and large colored shawls, twelve members of the local club, led by Vivienne Sage, chairman of the greeters' committee, met the three-section special at San Bernardino earlier in the day, accompanying them to this city, where they will be the guests of the Los Angeles organization today and tomorrow at numerous receptions and entertainments.

The delegates, who represent every State in the Union, were immediately assigned to hotels after being received at the depot by Dr. F. May Morse, president of the local club, and her committee of greeters.

Each section of the limited was in charge of a conductorette. They were Lola B. Martin of Santa Fe, N. M.; Florence Crawford of Pueblo, Colo., and Gertrude Ryan of St. Louis. The three sections originated at Kansas City, Chicago and New York.

During the past week two special trains bearing more than 200 delegates from Rochester and Iowa cities stopped here preparatory to the two-day reception sponsored by the Los Angeles Business and Professional Women's Club.

UNION DEPOT ORDER GOES TO CAPITAL

State Sends Request to Interstate Commission for Formal Approval

The State Railroad Commission yesterday in San Francisco forwarded to the Interstate Commerce Commission a formal request for the latter's approval of the Railroad Commission order of the 8th inst. demanding that the Southern Pacific, Santa Fe and Los Angeles and Salt Lake (Union Pacific) railways unite in building a $10,000,000 union terminal station in the Plaza area of Los Angeles.

The request was forwarded by Carl I. Wheat, Arthur T. George and Reginald L. Vaughan, as attorneys for the rail body.

The action was taken, it was explained, "in view of the statement by the United States Supreme Court that the State Commission has no power to direct interstate railroad carriers to construct union stations unless the Interstate Commerce Commission makes a finding that public convenience and necessity require this action, and also that the expense involved will not impair the ability of the railroads in question to perform their duties to the public."

Inasmuch as the Interstate Commerce Commission already has held to that effect, it is expected that the State commission's action will be ratified.

BANKRUPTCY ACTION FILED

A voluntary petition in bankruptcy was filed yesterday in the United States District Court by A. Jensen, Long Beach electrician. Jensen listed unsecured creditors' claims amounting to more than $50,480.

AID PLEDGED JULIAN STOCK

Local Exchange Will Give Assistance in Battle to Readjust Strained Finances

After hearing the Julian Petroleum Corporation reconstruction plan submitted by S. C. Lewis, resigned president, members of the board of governors of the Los Angeles Stock Exchange last night pledged themselves to offer every reasonable assistance in readjusting the strained finances of the firm and promised to report their attitude on Lewis's suggestions at Tuesday's meeting.

The conference yesterday was behind locked doors in the offices of the board of governors between them, Joseph Scott and H. L. Carnahan. Julian Petroleum Corporation receivers, their respective attorneys and Lewis.

Lewis's plan suggests that the overissue of Julian Petroleum stock be taken care of by a new issue of California-Eastern stock and by issuing $7,500,000 worth of first-mortgage bonds by the same firm, as originally suggested by Los Angeles bankers.

Negotiations for the refund of profits from money-lenders and others participating in Julian Corporation pools were reported temporarily at a standstill yesterday pending further conferences with the receivers.

Lewis announced that he has continued a meeting with more than 100 individual money lenders scheduled for today until next Monday night. The return of approximately $1,000,000 in profits hinges upon the outcome of this conference, according to Lewis.

Completion of additional wells in Los Alamitos fields near Seal Beach adding to the production of the California-Eastern Oil Company is anticipated momentarily, the receivers announced. The latest well to be brought in in this field was Ostraff No. 1, with a daily production of 750 barrels.

William G. Krowl, Deputy City Prosecutor, announced that the trial dates of several charged with usury, a misdemeanor, have been fixed definitely. Harry M. Haldeman is to be tried on September 19. Other trials will be as follows: Jacob Farbstein, October 3; Jack Rosenberg, October 17, and L. A. Leavitt, October 31.

COMBATANT IN JULIAN FIGHT HELD

H. J. Kimmerle, contractor, yesterday was ordered held to the Superior Court by Municipal Judge Baird for trial on a charge of assault with means likely to produce great bodily harm on the person of Arthur M. Loeb, member of the Julian Petroleum Stockholders Committee.

In addition Judge Baird ordered a special commitment issued against Kimmerle charging mayhem, conviction on which charge carries a penitentiary term, according to Dep. Dist. Atty. Crail.

The special commitment was issued when evidence showed that Loeb will lose the sight of his left eye, injured when he was struck by Kimmerle during an altercation in De Kolb Spurlin's office. Loeb is still in the hospital.

According to prosecution testimony, Loeb was struck in the face by Kimmerle, his glasses being broken. He then was thrown through a gate in the office. Loeb, unable to appear in court, gave his testimony at a bedside hearing held by Judge Baird last week.

At the conclusion of the prosecution's case, Defense Attorney Howell Richardson announced that he will not present his side of the case until trial in the higher court.

Judge Baird fixed Kimmerle's bail at $3500.

Large Gain in School Savings Total Reported

School children of Los Angeles have $947,649 in savings banks here, according to a statement made yesterday at the annual election meeting of the Los Angeles Banks School Savings Association by J. W. Lewis, retiring president.

"This further establishes the city as one of the leaders in national thrift," the banker said. He pointed out that the savings of the children over the period just completed showed an increase of $139,683 and that this was proof of growth of the thrift idea.

Following are the officers elected for the new term: A. W. Morton, vice-president of the Merchants' National Bank, president; T. E. Ivey, Jr., vice-president of the California Bank, vice-president; H. J. Fye, treasurer, and A. H. Thomas, secretary.

ECONOMICS STUDENTS VISIT HEALTH CENTER

Fifty students of the department of economics of the Los Angeles University of California summer session visited the Compton Health Center for field and detail work yesterday. Arrangements for the class had been made by Dr. Elizabeth Sephro, director of child hygiene of the County Health Department, and Dr. George B. Mangold, nationally known social educator, headed the party. Dr. Mangold complimented the health officer in charge of the center, Dr. Frank Estes, for the efficiency of what has been called "one of the finest health-promotion plants in the world."

Sophia Rampe Dies at Home on Bunker Hill

Mrs. Sophia Rampe, 77 years of age, died at her home yesterday after a residence of more than forty-two years in the Bunker Hill district. She had lived at 113 North Bunker Hill avenue for the past eighteen years.

The family came to Los Angeles nearly fifty years ago and the husband, who has been dead for many years, was one of the first merchant tailors in the city. Mrs. Rampe leaves two daughters, Mrs. Ada Wilson and Mrs. Bertha Danforth, and four sons, Howard, Otto, Walter and Robert Rampe.

Arrangements for the funeral have not yet been completed and will be announced later.

SYDNEY ... STUDY ...

Leonard ... Institution ... N.S.W., ... of the Royal ... chitecture, ... ing a tour ... the study ... chitecture ... ture homes, ... inspecting ... Metropolitan ... Los Angeles ... new Chinese ...

"Gosh, ... lucky in ... "How's ... "Why, he ... mother-in-law's ...

SATURDAY Afternoons Off

That our employees may be afforded additional opportunity for recreation, our Los Angeles and Pasadena stores will close at one o'clock Saturdays during July and August.

For the convenience of our patrons who find it necessary to shop on Saturday afternoons our Hollywood establishment will remain open, as usual.

MULLIEN & BIJUET
Los Angeles
Hollywood Pasadena

RICHLUBE

Guaranteed 100% PURE PENNSYLVANIA OIL

RICHFIELD OIL CO.

RICHLUBE IS PENNSYLVANIA

IT is a recognized fact, by all unbiased authorities, that the highest grade motor lubricating oils in the world are refined from pure Pennsylvania crude.

Richlube is 100% pure Pennsylvania, made from premium Pennsylvania amber crude, refined by special processes in Pennsylvania where established manufacturers have been making lubricants for more than forty years. It is the finest motor lubricant you can buy.

PARTNERS IN POWER
RICHFIELD
THE GASOLINE OF POWER
RICHLUBE

NDIT YOUTH TELLS STOR

Events Leading Shooting of Officer

Companions Are Guil of Crime

Had Been Engaged Stealing Autos

...RSIDE, July 14.—Alexand... ...ds, 19-year-old Mexican a... ...n Whittier yesterday mornin... ...ffess for Sheriff Sweetzer's o... ...esterday afternoon confesse... ...estigation in an early mornin... ...with Constable Pingree o... ...ove on June 30, in which th... ...was wounded, Sheriff Sweete... ...ered last night.

...onds, said to be a leader ... ...p of Mexicans which has bee... ...the Southern California com... ...n, implicated Charles Gutie... ...of Florentino Galvan, who a... ...the County Jail under $10... ...while awaiting trial o... ...of shooting Constable Pin... ...weetzer declared.

...young Mexican, admitted tak... ...part in the theft and disman... ...of two cars, but maintaine... ...did not fire the shots ... ...the officer surprised th... ...ripping a car near Highgrov... ...on, on June 30. Arredond... ...he drove away at the ap... ...of Pingree and that Gutie... ...Galvan, following him rapid... ...another car, were shooting a... ...er who was pursuing them ... ...the bullets fired by the a... ...automobile thieves struck Pin... ...the throat, barely missing ...artery.

...ing incidents in their admit... ...of theft and subsequent ... ...here. Arredondo is said to ... ...Sweetzers that the trio left ... ...him on the night of June ... ...stole a coupe as they passed ... ...La Habra.

...the other two men drove ... ...which they had on trial ... ...Whittier used-car yard. Ar... ...took the wheel of their ... ...stolen machine. They drove ... ...Pingree, where a third automo... ...picked up. Base Line Road ... ...said as the proper place to ... ...stolen cars. Arredonda is ... ...now admitted that all three ... ...had worked in dismantling the ...

...The men were near one ... ...dona as Constable Pingree ... ...Jumping into the coupe ... ...not been disturbed in the ... ...Arrendonda was the first ... ...but the other two men, ...followed closely behind.

...bandit's car was the ... ...which the shots were ... ...the pursuing officer, the ... ...said to have told the Sher... ...Pingree turned onto the ... ...and headed for Riverside ... ...old, Arrendonda said, ...rapidly towards Redlands. ...was halted by a blow... ...abandoned the car, which ... ...found by a Sheriff's posse, ...his way to San Bernardino ... ...when he returned to Whit... ...next day.

...stated that he lost trace of ... ...assumptions as he drew away ... ...on the Colton Highway. ... ...22-caliber, the size of ... ...that pierced Constable ... ...Elmer, were found on Gu... ...and Galvan when arrested in ...

d Too Steep, ys Attorney n Liquor Case

...ANA, July 14.—Joe Mecili, an ... ...who was arrested Tuesday ... ...Point Mugu by Sheriff ... ...deputies when they found ... ...a barn with a still in opera... ...15,000 gallons of mash fer... ...It is to be looked over by ... ...officers from Los Angeles who ... ...him to be a fugitive from ...

...ing to word received by the ... ...the Federal authorities ... ...was named Mecili was arrest... ...made a short time ago when ... ...found in possession of 19,000 ... ...of fermenting mash and a ... ...barrels of whisky. Later ... ...appeared and Federal offi... ...been looking for him. The ... ...declared they are hold... ...ten thousand dollars belong... ...Mecili in a Glendale bank. ...to arrest him if he showed ...

...Attorney Wallace W. ... ...Angeles appeared to de... ...he protested against thi... ...bail under which Mecili ... ...in jail. His cash bail is set ... ...bond bail at $8000 and ... ...charges placed against ... ...declared Ventura authori... ...go deep.

NG MAN IN DENVER ON VISIT

...ANA, July 14.—Gomer ... ...fires life insurance sales... ...reported missing from his home ... ...mysterious circumstances, on ... ...has been located in Denver, ...reporting to word received at ... ...police office today.

...R. W. Knight, Deputy ... ...reporting is visiting his fath... ...Knight, and the father wired to ... ...his wife in Bres announcing ... ...had arrived there. Down... ...returned soon after he left a ... ...at Placentia on the night ... ...where he was eating din... ...several friends.

...stating that he would de... ...money to a man in Placentia. ...has not seen and when a ... ...without any word from ... ...officers were asked to ... ...search.

BACK TO KANSAS

...RSIDE, July 14.—Paul Weeks ..., Kas., who for a long ... ...charged to visit California, ...was arrested a few days ... ...arrived here, charged with ... ...automobile, is to be tak... ...Riverside the last of the ... ...Deputy Cummings, who has ... ...to get his prisoner, Weeks ... ...he is not guilty of ... ...of stealing an automobile. ...admitting it of tires and other ... ...to get on his own auto... ...home to California.

NEWS OF SOUTHERN COUNTIES

TERRIFYING ADVENTURE

Two Young Girls of Taft Wander in Giant Forest Twenty-nine Hours

TAFT, July 14.—After a series of terrifying adventures in which they wandered lost for twenty-nine hours, hungry and cold, sleeping at night on a rock beside the river, praying constantly and singing, "show me the way to go home," over and over, two brave little Taft girls, Bernice Tyler, 10, and Lois Foster, 9, are home today. Lightly clad, they suffered torment from ant bites, scratches from thorny brush through which they made their way and bruises caused by numerous falls over rocks. Less hardy youngsters would have perished, experienced mountain men say.

The girls are the daughters of Mr. and Mrs. J. R. Tyler and Mr. and Mrs. Ben Foster of this city.

They lost their way back to Lodge Pole Camp, five miles above Giant Forest, late Sunday afternoon and came out at the Marble Fork bridge, five miles below Giant Forest, twenty-nine hours later, where they were found seated at a camp tent upon the return of the campers, who were members of a searching party of 200 which spent all night Sunday and most of Monday looking for the little wanderers.

Sunday night the children slept on a huge rock beside the roaring marble fork; slept when they were not praying, they said.

"We sang 'Show Me the Way to Go Home' a lot to keep our spirits up," Lois told rescuers.

SNAKE DUEL PROHIBITED BY OFFICERS

Attraction Advertised by American Legion Stopped by Officials

RIVERSIDE, July 14.—Protests against a fight to the death between a rattlesnake and a king snake from hundreds of Southern Californians, caused cancellation of the feature of an American Legion post program at the clubhouse in honor of March Field soldiers last night.

Doyle V. Davidson, State humane officer at Los Angeles, and two deputies appeared on the stage just before the two snakes were scheduled to be dropped on the floor for their battle, and explained to the Legionnaires and other guests the fight was off.

It took quite a lot of explaining, too, for the ex-service men and the soldiers were prepared for what they termed "the liveliest meeting of the year." Davidson and the deputies met Commander Kenneth E. Schwinn and other post officers before the meeting, and together they went to the snake farm of E. J. Bryan, Riverside snake and minerals expert. Davidson told the men at the clubhouse that the fight could not go on.

Despite cancellation of the snake fight, the Legionnaires staged an entertainment that was greeted with cheers by the 200 March Field men present. The soldiers were brought from the field in Legionnaires' automobiles. The auxiliary served refreshments at the conclusion of the meeting.

Death Removes Early Pioneer of Glendale

GLENDALE, July 14.—The death of Mrs. Alice Miller Ayres, which occurred last night at 138 North Belmont street, takes away one of Glendale's first pioneers. Mrs. Ayres came here in 1882 from Ohio and has resided here constantly ever since, except for a brief visit to her native State in 1885 when she was married to Elias Ayres.

Mrs. Ayres was 84 years of age and is survived by her sister, Mrs. E. T. Byram, 228 North Glendale avenue, another Glendale pioneer and a niece, Miss Judson Harris, with whom she made her home since the death of Mr. Ayres in 1919.

Shortly after settling in Glendale after their return here following their marriage, Mr. Ayres was appointed postmaster of the village and his wife was also deputy postmaster. Mrs. Ayres was a charter member of the Glendale Presbyterian Church founded in 1883 and her husband erected the church in which the congregation worshiped from 1911 until the present structure was built on East Harvard.

Funeral services will be held tomorrow at 2:30 p.m. with Rev. W. E. Edmonds, pastor of the Presbyterian Church officiating and interment will be made in Grand View Cemetery.

VALLEY ODD FELLOWS TO MEET LODGE HEAD

VAN NUYS, July 14.—Odd Fellows from all lodges in this district will be in Van Nuys on the night of the 28th inst., to greet C H. S. Bidwell of Sacramento, Grand Master of the Order in the State. Mr. Bidwell is paying the annual official visit to San Fernando Valley lodges. Van Nuys will be the only city in the valley to have the honor of entertaining the Grand Master. In charge of the welcome to be conducted here will be Arlie Elson, Noble Grand of the local lodge and District Deputy Grand Master John R. Lynch of Lankershim. Grand Master Bidwell has been touring the Southland Odd Fellows' lodges for the past two weeks.

RECEIVE WORD FROM POLAR EXPEDITION

GLENDALE, July 14.—The MacMillan expedition that started recently for the Arctic regions to spend two years is having favorable weather and traveling conditions so far according to a radiogram received today by Mrs. Frank Booth, 2408 Canada Boulevard, from her nephew, Clifford Himoe, who is chief wireless operator on the ship Bowdoin on which the expedition is sailing northward. The message reads, "Am heading north on the Bowdoin with Glendale weather and a good trip so far." Himoe's mother, Mrs. Anna S. Himoe, and his sister, Miss Charlotte Himoe, reside at 940 West Patterson street, Glendale.

JUNIOR SERVICE CLUB

INGLEWOOD, July 14.—Another service club was formed here last night at a dinner meeting held at the Rainbow Inn. This is known as the 20-30 Club, and those eligible must be between those ages. Stuart Wilson was elected temporary president, other temporary officers being Thomas Mock, vice-president; Clem Miller, secretary, and Jack Foster, sergeant-at-arms.

The 20-30 Club is not yet a national organization, but is Statewide in California, and there will be a convention, which will be held at Reno, Nev., next month. The idea for a service club for younger men was conceived at Sacramento where the first club was formed. One of the unique club rules is that costs and vests must be removed at all meetings.

Drop air mail in any letter box.

Students Build School; Protest by Carpenters

FRESNO, July 14.—Building operations started at the Selma High School prior to the beginning of the summer vacation period by members of the faculty and students in mechanical classes, have been protested by Selma building craftsmen who seek to have the boys and teachers taken off the job, it was learned here today.

George Woolwine, physical education director of the school, and a number of boys are engaged in razing the old high-school annex and using the salvaged materials in constructing a new shop building for the school, according to Joel Smith, a member of the board of school trustees.

The carpenters have protested the employment of Woolwine and the boys, asserting that recognized craftsmen need the employment, and on the ground that teachers are employed on a basis of twelve months' pay for ten months' school work.

Smith said that Woolwine is permitted to accept other employment during school vacations and that there is nothing irregular in his employment by the school trustees to superintend this work.

Laguna Beach Postoffice is to be Enlarged

LAGUNA BEACH, July 14.—Word was received from Washington this week that the Yoch Company has been awarded the contract for furnishing quarters for the Laguna Beach Postoffice for a long term of years. The present store room in the Yoch Building will be enlarged to give the required 1500 feet of floor space, thus assuring the keeping of the postoffice at its present location.

Combined with this announcement is a report from Postmaster Brayton S. Norton that Laguna Beach Postoffice showed a gain of 15 per cent for the quarter ending June 30, last, over the corresponding quarter of 1926. The gain for the month of May over 1926 was 15.6 per cent. Postmaster Norton showed that Atlanta, Ga., with 17.76 per cent, was the only city out of a list of fifty selected for the Postmasters' Gazette to show a better gain than Laguna Beach.

Out of fifty selected industrial cities seven showed a bigger gain than Laguna Beach. In this connection it is interesting to note that many cities showed a decrease in May, 1927, over May, 1926.

Florida Takes Lessons From Local Growers

REDLANDS, July 14.—A. M. Pratt, general sales manager for Chase & Co., largest dealers in citrus fruits in Florida, formerly of this city, where he was for many years sales manager for the Mutual Orange Distributors, is here on his vacation.

In discussing the Florida situation, Mr. Pratt said that the crop will be admittedly light in Florida next year, but at the same time it will be as large as the crop this year. This is because of the heavy late bloom.

In Florida the late bloom often matures a large quantity of good fruit, while in California, the late bloom is usually worth very little. It is valued in Florida not only for increasing a light crop, but because the fruit matures later when prices are generally better.

Mr. Pratt says that Florida is learning from California the value of co-operation in the marketing of citrus fruits, and is profiting greatly thereby.

THREE FACE COURT FOR TIA JUANA PARTY

SANTA ANA, July 14.—Three persons were held to answer to the Superior Court and another was certified to the Juvenile Court in Justice Kenneth Morrison's court at the completion of their examining trials on charges of contributing to the delinquency of a minor.

Those held over to the higher court were Mr. and Mrs. D. Wilton Ceciburke and Albert Cully. F. E. Winnons was certified to the Juvenile Court. The four defendants are accused of taking a 16-year-old girl from Balboa on a party which is said to have ended at Tia Juana.

Bail in the cases for the four persons bound over to the Superior Court was left at $500 each, which was furnished. The crime is asserted to have been committed on June 14, according to the records.

JUVENILE SWIMMING EXPERT

Porterville Lad Real Water Wonder

Master Judson Holden

Five-year-old swimming and diving lad, a daily attraction at Green Mill Plunge.

PORTERVILLE, July 14.—Porterville has a real "water baby." Master Judson Holden, 5-year-old son of Mr. and Mrs. Russell Holden, owners and operators of the Green Mill Pavilion and Plunge, has the distinction of being one of the youngest aquatic stars in California, and, it is believed, the United States.

Young Master Holden was recently presented with a Red Cross badge and a bouquet of flowers, as gifts of the Porterville Swimming Club. Chief of Police Ray Williams made the presentation, substituting for City Manager Fred W. Pease, who could not be present.

Except for his tender age, Master Holden would be presented with a life saver's badge from the Red Cross, as it is stated he is otherwise qualified for this honor.

The youthful prodigy can do the crawl, high dive, rescue stunt, somersault, dive somersault, one and a half, and other difficult water stunts. Representatives of a popular news reel, recently took motion pictures of the laddie as he did his stuff.

Master Holden is also an accomplished violinist, his father being an adept with various instruments and his mother a popular valley pianist, they say they "reckon it's in his blood."

As for the water, Judson just naturally loves being in it, although his parents are equally at home there. If there are any more records hung up as he grows older, Judson means to go after them. He's quite blase about such affairs, it's all part of the day's work for him.

WILL OF JUDGE NOT VALID

Court Rules Instrument Creates Perpetual Trust; Orders Distribution Under State Law

SANTA ANA, July 14.—The will of the late Justice John B. Cox, nationally famous local jurist, was declared void and the $35,000 trust created under it was set aside when Superior Judge Homer G. Ames handed down his decision late yesterday in the contest brought by a daughter of Judge Cox, Mrs. Mary Cox Emerson, of Paularino to break the will.

Judge Ames, who has had the case under advisement for some weeks ruled that the legal objections to the trust were valid, and that the will, among other things, created a perpetual trust.

The Cox estate, under the will, was placed in trust with the Orange County Trust and Savings Bank of Santa Ana, to be held during the lifetime of the widow, with the income or whatever portion of it was necessary for her support, payable to her. At her death, it was provided that the estate should be distributed to the bank in trust for the four children, the trust being payable to these heirs at the rate of $25 per month to each of the four.

With the court's decision made, the estate must be distributed under the laws of the State, it is said. This would leave three-fourths of the estate to the widow, of whom the bank is guardian. She would receive half of the community property as her own right, and would under the law, inherit half of the remaining half of the estate. The final fourth of the estate would be shared equally by the four children, Mrs. Emerson, Blaine Cox, Bruce Cox and R. B. Cox.

FACES PRISON TERM

Costa Mesa Man Found Guilty of Assault With Deadly Weapon

SANTA ANA, July 14. John Cunningham, of Costa Mesa, was found guilty of assault with a deadly weapon upon his neighbor, R. S. Erbe, after a jury in Superior Court had deliberated for eleven minutes.

Facing the possibility of sentence to a term of not more than ten years at San Quentin, Cunningham will make an effort to get probation, it was said today.

The Costa Mesa man was convicted upon testimony that he had invaded Erbe's garage during a neighborhood quarrel and had pursued Erbe around the latter's automobile, while armed with a revolver, finally firing a shot that wounded Erbe in the hand.

Cunningham's own story was that he was a crack shot with a revolver and was only trying to shoot a hammer out of Erbe's hand for his own protection. His emulation of William Tell was a trifle faulty, it seemed, and the shot struck the hand instead of the hammer.

NEW VALLEY CITRUS PLANT STARTS WORK

CHATSWORTH, July 14.—The new $75,000 packing-house of the Canoga Citrus Association at Canoga avenue and Roscoe street packed its first oranges yesterday. The fruit was Valencia oranges from the Clarkson & Zwart orchards in the foothills of western San Fernando Valley. The new plant is now packing both lemons and oranges, with most of the product being shipped to eastern markets. Heretofore all citrus fruit grown in the west part of the valley has been packed at the San Fernando city plants.

PASTOR RESIGNS

GLENDALE, July 14.—Rev. Elmer S. Andersen, pastor of the Casa Verdugo Methodist Church, has resigned his pulpit to go east to pursue his studies for his master's degree in religious education. Mr. Andersen will preach his last sermon here on the 31st inst. He will continue his studies in Boston.

'Lankershim' as Name of Town is Discontinued

LANKERSHIM, July 14.—The name "Lankershim," as applied to the town in San Fernando Valley, is no more. The new name is "North Hollywood," as the result of a petition asking for the change that was signed and sent in by almost everybody living in this section.

Congressman Evans states he cannot tell when the new name will become official, but he is doing everything in his power to hasten the Postoffice Department in its action. Postmaster Niblack says that at least sixty days will pass before the new name is officially recognized, giving all a chance to become use to the new cognomen.

Citizens are taking advantage of the name change and are beginning to alter signs, change letterheads and otherwise obliterate the old name. The territory that is now to be known as North Hollywood is bounded on the north by Mulholland Drive; on the south by the Southern Pacific right of way; on the east by the Burbank city limits and on the west as far as the old Lankershim western limits extend. This is the section virtually covered by the old Lankershim High School district.

Within the last two years Hollywood in its territorial expansion has bubbled over into the Lankershim district. Citizens here assert that Hollywood is the most highly advertised city in the country, and that if Lankershim is virtually an important part of the Hollywood district it might as well come in on the great amount of advertising. The change of name, discussed for the last year, is now definitely settled.

VAN NUYS CANNERY IS READY FOR TOMATOES

VAN NUYS, July 14.—The Van Nuys cannery of the Fred B. Neuhoff Company will be opened for the canning of tomatoes as soon as tomatoes are ripe and ready for canning, it is announced by those in charge. This year the plant will not handle apricots or peaches, this work being done at the Porterville plant of the Neuhoff company. A fair run on tomatoes is expected by the local plant this season, and once the cannery starts it will remain open for a period of eight to ten weeks. Last year the plant put up a large number of cases of spinach. This work also was foregone this season.

ANAHEIM DEDICATES NEW GREEK THEATER

ANAHEIM, July 14.—Completion of Anaheim's new $35,000 Greek Theater, another unit in the city's now famous recreational system in detail when the city park site was laid out several years ago, is to be celebrated with impressive ceremonies in the new theater tomorrow evening beginning at 7:30 o'clock.

Dedicated to the promotion of community harmony and understanding the new structure occupies a central position in the park site, the high graceful arches of its entrance and the long pergolas forming its inclosure making it an impressive show place.

WIFE TELLS OF LOSSES

Testimony in $3,000,000 Oil Lease Suit is Recital of Bad Investments and Poor Judgment

VENTURA, July 14.—Mrs. Ethel Gosnell, wife of Truman B. Gosnell whose guardians are plaintiffs in the $3,000,000 oil right suit against Ralph B. Lloyd, on trial in Superior Court before Judge Edward Henderson, took the stand late this morning as the plaintiffs' first witness following the completion of technical testimony on operations in the Ventura-avenue oil field and on the royalties paid the owners of the property.

Mrs. Gosnell recited her association with Gosnell from the first time she met him on May 25, 1914, after having come to Ventura from Missouri to take charge of the old Gosnell Hotel, until the present. She married Gosnell, according to her testimony, in Los Angeles on November 17, 1914, despite the fact that she "did not love him." A recital of her life with Gosnell in Ventura from that date until the time she divorced him three years later, only to marry him again later, was made by Mrs. Gosnell, her story relating various incidents of his business transactions and investments, several of which lost for him about everything he had put into them.

Until she came to manage the Gosnell Hotel, it did not have a bathtub, according to Mrs. Gosnell, and when she had one installed she declared that he asserted it was "unnecessary" at present, Mrs. Gosnell said. Her husband is 79 years of age and so feeble that he stays at his home in Los Angeles, cared for by herself and her relatives, unable to go outside.

Prior to Mrs. Gosnell's testimony royalty figures on the Gosnell lease since January, 1924, through February, 1927, were read into the records, the figures showing that in excess of $1,315,000 had been paid to the lessors. Of this amount $1,273,189 has been paid since June, 1925, the month when Gosnell sold his interest.

The figures showed that of this amount Lloyd received $425,000, minus his taxes. Since February, this year, he has received a very large amount in additional royalties.

Fishing Boat Burns at Sea; Crew Rescued

SAN DIEGO, July 14.—Word that the San Diego fishing schooner Antonino burned and sank eight miles off Point Loma Saturday morning was received here today from Frank Buono, general manager, San Diego Fishermen's Association. Capt. Joe Corrao and the crew of six men aboard the Antonino were rescued shortly after the fire started by the schooner V. Mario, which was in the vicinity, Buono said.

The fire is said to have been caused by the schooner's engine back-firing. The boat burned for three hours before it sank, Buono said. The Antonino is thought to have been the same boat which crashed into a bell buoy at the harbor entrance June 30, 1926. Value of the vessel was said to be approximately $4500.

The Antonino had been in service operating out of San Diego for several years. It was powered by a thirty-five-horsepower Robbins engine. The schooner was forty-two feet long, with a ten-foot beam, and was four feet deep.

BEAN GROWERS HOLD ANNUAL CONFERENCE

OXNARD, July 14.—Lima bean growers, members of the California Lima Bean Growers' Association, from all parts of Southern California are here today to attend the annual barbecue and meeting of the association. The barbecue was held at noon at the warehouse of the Hueneme Wharf and Warehouse Company at Hueneme, overlooking the sea. Following the barbecue there was a brief meeting with speaking. Several hundred farmers and their families were in attendance.

SPEAKERS ADDRESS TULARE FRUIT MEN

VISALIA, July 14.—Three mass meetings are to be held tomorrow in Kingsbury, Sanford and Visalia for the purpose of further explaining the new grower-packer prune contract movement instituted for the California Prune and Apricot Association. Speakers will include Joseph M. Parker, general manager of the California Prune and Apricot Association, S. S. Herman of the general organization committee. A Gilroy, grower, Ed Richmond of San Jose and Frank Abernathy, Santa Clara county grower.

MONSTER REPTILE

PORTERVILLE, July 14.—Further proof of his claim as "rattle snake king" was given by Fred Conlee of White River, when he appeared here with the skin of his latest catch, a perfect diamond back rattlesnake, more than six feet long after the head had been removed. The reptile measured seven and a half inches across and had twenty-four rattles, indicating that he was thirty years old. Conlee and his sons for the past two years have waged war against rattlers. The sons prepare the skins for market. The monster reptile just killed may return here in the near future to grace some fair lady's feet in the form of decorated shoes or as handbag for her wardrobe.

CHARTER GRANTED

SAN FERNANDO, July 14.—The San Fernando Valley Building and Loan Association for which a charter has just been granted, will open for business here within a few days, according to an announcement made by Henry Baly, president. The new enterprise is capitalized at $100,000 and has purchased the building formerly occupied by the Bank of San Fernando on South Brand Boulevard. Other officials of the association are: J. J. Brooks, vice-president; Edwin D. Petersen, secretary - manager; George H. Curtiss, W. R. Coy, B. G. Morris, directors.

SIDESWIPES CAR

GLENDALE, July 14.—Four residents of Los Angeles, Mr. and Mrs. Alex McSwain, Mrs. Sarah Ronquist and Mrs. Lillian Mummings, who were riding in the McSwain car, were badly bruised and shocked when Vern Stoddard, 205 West San Fernando Road, Burbank, sideswiped their car. Stoddard, who is said by police to have been traveling at a fast rate of speed, was treated at the office of Dr. David Thompson, Burbank, for a lacerated ear and badly bruised leg.

ROMANTIC LIFE OF PIONEER

Early Days Recalled by Death of Oldest Resident of Kings County

HANFORD, July 14.—While sitting in his chair by his secluded cabin at a bend in Kings River, seven and one-half miles northeast of Hanford, Robert Doshier, 96 years of age, believed to be the oldest resident of Kings county of which he was a pioneer, died yesterday afternoon.

The old man was found on the ground to which he had fallen by Ella Van Beek, daughter of Simon Van Beek, a neighbor who went to take the old man some fruit for his dinner.

"Bob" Doshier as he was familiarly known, was a man of a romantic history and came to California with the Argonauts of 1857 crossing the Isthmus of Panama. After a sojourn in San Francisco he went to Stockton by boat and there engaged in teaming, hauling supplies to Mariposa, then a flourishing mining camp. He settled at Mormon Bar and engaged in mining and wood cutting.

Doshier married at Millerton, then the county seat of Fresno county. His wife died there thirty years later. There were no children of the marriage.

The only relative of whom the old man had any recollection was the widow of a brother, who when last heard from was residing in Santa Barbara. In the palmy days of the mining camps in the Mariposa district, Doshier was a famous fiddler and played at many of the social gatherings of the miners. Later he was deprived of the use of the fingers used in manipulating the strings, by an accident and compelled to forego his favorite diversion.

Doshier came to Hanford forty-seven years ago and recalls the early growth of the town then but a village and also had recollections of the stirring times of the Mussel Slough tragedy in the bloody struggle between the settlers and the Southern Pacific Railroad Company over land titles which formed the basis of Frank Norris's novel, "The Octopus." He was one of the picturesque participants in the celebration of May 6 of Hanford's pioneers home-coming day commemorating the fiftieth anniversary of the founding of the city.

"The inquest showed death due to senility and heart failure. It was brought out at the inquest that Doshier had deposited his little hoard of $300 with a neighbor to pay for his funeral as he was adverse to being buried as a public charge."

HEROISM SAVES KERN GRAIN CROP

BAKERSFIELD, July 14.—The daredevil heroism and brainwork of a tiny group of harvest hands and four sweating horses last night saved hundreds of acres of ripe, standing grain from destruction when a $12,000 fire swept through 670 acres of the R. L. Stockton ranch on Woody Road.

The fire started beside a harvester that was threshing and sucking grain. The harvester was lost, thirty sacks of grain destroyed, thirty acres of standing grain burned, and 640 acres of rich grazing land charred.

That the flames did not spread further over the grazing land is due to the efforts of 150 men and women, who came in cars throughout a radius of twenty-five miles of their own free will to help battle the blaze until it was extinguished.

"It was the most wonderful example of co-operation that I have ever seen," said R. V. Wood, State forest ranger in Kern county, today.

BATTLE TORRENT TO FIND BOY'S BODY

BAKERSFIELD, July 14.—Kern River remained a grim victor late today as county officers, road district employees and river campers battled with the raging torrent thirty-six miles northeast of Bakersfield in an attempt to recover the body of 5-year-old Jesse McManus.

The lad, son of J. A. McManus, Los Angeles novelist-prospector, was drowned Tuesday night while playing at fishing with his 6-year-old sister on the south bank of the Boulder stream current, which has been whipped into a fury by the melting snow in the high Sierras.

The father of the drowned boy narrowly escaped death Tuesday as a new-made raft, crashed between two immense boulders and hurled the man into the water. He was dragged to the shore by swimmers who were braving the torrent at that time.

NEW KIWANIS CLUB

BUENA PARK, July 14.—Members of the Fullerton Kiwanis Club met here with business and professional men and organized a local Kiwanis club. The following officers were elected: President, John Siddall, vice-president, C. L. McComber; secretary, Fred Bastady; treasurer, L. A. Fry; district trustee, J. F. Simpson; seargent at arms, George Louder; Directors, R. Nelson, C. H. Moriarty, Dr. A. H. Foster, W. E. Gunby and H. E. Warren.

Gess Purdy of Fullerton gave an address of welcome to the new organization. Ernest Lucas, field secretary, was the main speaker of the evening and outlined the work of the club.

CALL FOR BIDS

PASADENA, July 14.—Bids for the construction of a 20,000-seat concrete addition to the Rose Bowl were called for today by the Board of City Directors, after entering into a ten-year agreement with the Tournament of Roses Association which includes the provisions that the city will superintend the construction of the addition and the upkeep of the stadium, and will be repaid by the Tournament Association.

JURISDICTION IS QUESTIONED

New Municipal Court Cause of Legal Clash

Test Case to be Filed in Pasadena Case

Woman Held to Answer to Superior Court

PASADENA, July 14.—A test case to determine whether or not the sixty-odd township Justice courts of Los Angeles county have a right to try cases involving so-called high-grade misdemeanors, will be brought in Superior Court, Los Angeles, as a result of a difference of legal opinion here today in the case of Cora L. Compton, charged with practicing medicine without a State license.

Both Dep. Dist.-Atty. Ey and Defense Counsel A. B. Ritchey moved for the dismissal of the defendant today on the ground that the law now provides that defendants charged with high-grade misdemeanors must be tried before a Municipal Court when there is one in the county.

Justice Elliot Gibbs denied the motions and held the woman to answer to the Superior Court after the defendant refused to submit any testimony. In the past preliminary hearings on all types of misdemeanors have been held before the local Justice Court and if the evidence warrants it in the opinion of the Justice, the defendants have been held for trial before the Superior Court in Los Angeles.

Attorney Ritchey announced that he will institute habeas corpus proceedings to test the validity of the court's interpretation of the law. Albert Carter, special agent for the State Medical Board, who arrested Mrs. Compton, said he would seek a new complaint from the Municipal Court of Los Angeles. Pasadena has no Municipal Court.

Mrs. Elizabeth Warren of Oceanside testified today that Mrs. Compton treated her for tumors, and Edward E. Warren testified to having received similar treatment for spinal trouble. Mrs. Warren said that Mrs. Compton called herself a "chirotician."

Instructor in Journalism is Pomona Guest

CLAREMONT, July 14.—Dean Walter Williams, dean of the school of journalism and professor of the history and principles of journalism at the University of Missouri since 1908, was a guest on the Pomona College campus today. Dean Williams was accompanied by Crombie Allen, editor and publisher of the Ontario Daily Report, whom the educator is visiting while in Southern California.

Since 1884 Dean Williams has been actively engaged in newspaper work or in the teaching of journalism. For a time he was editor and part owner of the Boonville Advertiser and later editor of the Colombia (Mo.) Herald, The St. Louis Presbyterian and the Daily State Tribune of Jefferson City, Mo. In 1908 he established the Country Editor, a monthly publication.

He was the first president of the Press Congress of the World from 1915 to 1925 and in 1916 he served as the first president of the American Association of Schools and Departments of Journalism.

REGISTER PROTEST

Kings County Jury Recommends Better Officers

HANFORD, July 14.—Upon the conclusion of two days' trial and six hours' deliberation a jury in the Superior Court found Mrs. Mary L. Ray guilty of having sold C. M. Beck, an operative from the Sheriff's office, a pint of intoxicating liquor on May 16, with a prior conviction of violation of the liquor law.

The verdict carried the following rider: "We, the members of the jury, unanimously recommend the use of a better personnel as operatives of the Sheriff's office and the District Attorney's office, and work in closer conjunction with each other in gaining the evidence to bring about conviction."

The minimum penalty for the offense for which the defendant was found guilty is $200 and one month in the County Jail and the maximum a fine of $2000 and five years in the County Jail.

Sentence is to be passed on Saturday the 16th inst. by Judge K. Vanzante. Attorneys for the defendant gave notice of intention to appeal to the Appellate Court. Request that the present $1000 bail stand was denied and the prisoner remained in the custody of the Sheriff.

WIFE OF MINISTER DIES AT GLENDALE

PASADENA, July 14.—Mrs. O. P. Gifford, wife of Dr. O. P. Gifford, widely-known Baptist minister, died at noon today at the Glendale Sanitarium after a two-weeks illness. It was less than three weeks ago that Dr. and Mrs. Gifford were guests of honor at a celebration at the First Baptist Church here on the occasion of their golden wedding anniversary.

Funeral services have been tentatively set for next Sunday afternoon at the funeral chapel of P. Dwight Burnham, 317 Lincoln avenue, but the arrangements will not be definitely decided upon until tomorrow.

FARM BUREAU REVIEWS LIVE STATE ISSUES

VISALIA, July 14.—Four outstanding projects for immediate consideration of the California Farm Bureau Federation executive committee were reviewed at the regular session of the Tulare County Farm board of directors. They are reapportionment, automobile insurance, tax research and membership project. A State-wide plan for membership is being sent the various counties for use next year.

Among important events of near future are two peach tours, one July 18, from the Farm Bureau office in Visalia and another to start from Porterville Union High School the 20th inst.

COAST STATIONS WANT CHANGES

Four Links in Chain Seek New Allocations

Los Angeles Radio Hearers Affected by Petitions

Zoellner Quartet Again Gives Popular KHJ Concert

BY DR. RALPH L. POWER

Two weeks from today the Federal Radio Commission will have six hearings in Washington, and four of these are of interest to local fans.

These four hearings consist in applications made by four of the stations in a Pacific Coast five-station chain promoted by Vincent Kraft of Seattle.

KEX of Portland, Or., wants to change its present allocations of 1250 kilocycles and 2500 watts to 880 kilocycles and 20,000 watts. Certain stations are cited to present evidence in support of or against this petition.

Then KJR, Seattle, which is on 660 kilocycles, wants to raise its power from 2500 watts to 20,000. The stations which have been asked to appear and give evidence are KNX and KFWB, both of Hollywood, one of which is on 890 and the other on 830. The proximity of the KJR wave length makes it necessary for the two local stations to take part in the discussion.

KGA WANTS TO SWITCH

And the Spokane station of KGA wants to switch from 1150 to 550 kilocycles, and from 2000 watts to 20,000. KMTR, Hollywood, will enter the scene, as its present wave length is 570, and it will have the privilege of having the floor for a few minutes.

Up in San Francisco KFA at 970 wants to jump up from 500 to 1000 watts in power, and one of the interested stations will be KPSN, Pasadena, which is using a frequency of 950 kilocycles.

So next week all these four stations which ask changes of the commission will send a delegate to Washington for the hearing. It is doubtful if the radio body will insist on the interested stations actually sending a delegate east. Instead, they will probably have depositions prepared and forwarded direct or through the regular channels of the district radio supervisor.

KFXB SATISFIED

KFXB, in Los Angeles, the fifth member of the five-station chain, has not presented a petition for any change in frequency or power. It is now connected with KYA in San Francisco by land wires for broadcast of chain programs at stated intervals. Portland, Spokane and Seattle also are hooked up with the wire system, and the only missing link is from Portland to San Francisco. This is supposed to be put in soon, which will give the independent chain its complete hook-up.

While the commission will give the petition every consideration possible under the law, the petitioners will have to give some pretty good reasons for the changes.

I think that perhaps their case may have considerable merit and chance for success if they can give a logical reason why a Coast chain, connected by land wires, would have need of 20,000 watts power in the transmitters. Offhand, there seems to be no reason at all for asking for a power change to the extent indicated in their petition for an official hearing.

JUNE BRANDON ON AGAIN

The juvenile broadcast over KHJ Thursday night. Others on the 6:30-hour program included Joyce Coad, "Little Red Riding Hood," in a radio story; Dickie Brandon, screen juvenile, with radio jokes and his good-night verse; Jeanne De Bard, "Bonnie Jeanne," in musical readings; "Curly Locks," Rosetta Lewin, with some Guest readings; Joseph Rhodes, young cornetist, who won first prize in the elementary division of this year's Eisteddfod, giving his prize number, and Nelita Bennett, "Gingerbread Girl," with popular songs.

The Thursday-night classic broadcast of the Zoellner Quartet was interspersed with selected literary readings by Charles P. Lindsley, professor of speech education at Occidental College, and Leo N. Sanciper, Russian baritone, offered vocal numbers.

Mr. Sanciper's selections included the ever-favorite "Lullaby" from "Jocelyn," Massenet's "Elegy," Walter Damrosch's "Jennie Dever" and sthey numbers, while Melba French Berr, soprano, presented two delightful groups.

"PAN" INTERESTING NUMBER

Perhaps her most interesting number was "Pan," by Sabin, an ultra-modern composition descriptive of how music first came to the world.

The Zoellner program opened with a spirited performance of the American Quartet No. 96, by Dvorak, including the allegro moderato and largo movements.

In rather striking contrast to the Dvorak number, a largo by Johann Pasch (1658-1758) was then played. The original work for four strings was given a noble and dignified performance, calling to mind the purity of line and dignity of Gothic cathedrals.

This was followed by an almost unknown work of tender feeling, "A Dream," by Haydn.

KFI has arranged for two more Hollywood Bowl broadcasts of the symphony under the stars, one of which will be on the air right after 8 o'clock tonight and the other on Tuesday evening.

This evening Bruno Walter will direct and Ernest Davis, tenor, will be the soloist. Tuesday night at the bowl, as usual on that evening, will be novelty night. The program will be an Italian program, with Pietro Cimini as conductor.

K-H-J The Times

TODAY'S PROGRAM

8:00 p.m. KHJ Concert Trio.

8:30 p.m. Children's hour: Collins twins, Katherine and Ellen; Jane Pendleton, 11-year-old pianist; Mary Anna Deaver, 12-year-old reader; Betty Jane Ward, 6-year-old reader; Doty twins, ukulele and banjo; David Rosenthal, saxophonist; Henrietta Poland, "Forget - Me - Not;" Roberta Bush, "Firefly;" Luther Foster, flute soloist, and Delphine Werner, pianist.

7:30 p.m. Evening Scripture: Rev. H. C. Culbertson, pastor of Plymouth Congregational Church.

8:00 p.m. World-wide news.

8:15 to 10:00 p.m. Concertina section, Southern California Concertina Club; Henry Schepp, director; Frank Purcell, baritone; Frederick MacMurray, viola; Pearl Meade Barry, reader; and Mr. and Mrs. Corydon Smith, xylophone and ukulele.

Talent for Ether Waves

Pearl Meade Barry, reader.

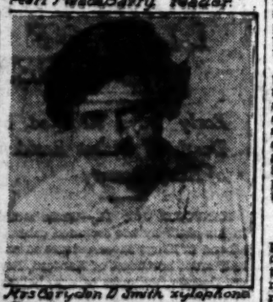

Mrs. Corydon D. Smith, xylophone.

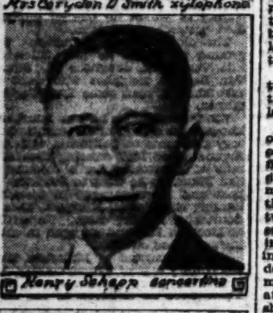

Henry Schepp, concertina.

OTHER CALIFORNIA STATIONS

6:30 to 7 a.m.

KGFJ—Music at 6:30. KNX—Exercises at 6:45.
KFRC—Exercises at 6:45.

7 to 8 a.m.

KNX—Exercises. KFXB—Exercises.
KGFJ—Music. KMTR—Exercises.
KFI—Daily dance exercises. Music class, 7:20 and 7:45. KFRC—Exercises by 7:45.

8 to 9 a.m.

KMTR—Breakfast Club. KYAI—Devotional hour.
KNX—Talk at 7; time signals at 8:30. KFWB—Time signals.
KGFJ—Program.

9 to 10 a.m.

KNX—Shopping news. KFVD—Talks at 9:30.
KMTR—Breakfast Club.
KPSN—Organ at 9:30. KGFJ—Music to 9:30.

10 to 11 a.m.

KNX—Talks. KFRC—Services at 10:30.
KFVD—Program. KFWB—Program.
KPSN—Program. KFI—Morning devotions.
KYA—Concert. KFWB—Program.

11 a.m. to 12 Noon

KFWB—Noonday musical. KMLW—Piano hour.
KFXB—Program. KFSG—Music.
KGO—Luncheon concert. KGFJ—Family Circle.
KFWB—Program. KFVD—Music.
KFRC—Music.

12 Noon to 1 p.m.

KMTR—Program. KFSG—Music to 12:30.
KYA—Music at 12:30. KGO—Time; weather; music.
KNX—Dance orchestra.
KGFJ—Music. KFSD—Music.
KPO—Time signals; music. KYOR—Talks.
KFWB—Program.
KFWO—Music at 12:30.

1 to 2 p.m.

KYA—Music. KNRC—Talks.
KMTR—Shopping tour. KFVD—Music.
KFRC—Dance orchestra. KFWB—Music.
KGER—Music to 1:30. KFWO—Music.
KGO—Lunch and weather report. KFSD—Program.
KGFJ—Music.
KNX—Program. KPSN—Program.

2 to 3 p.m.

KFXB—Dance music. KGFJ—Program.
KMTR—Shopping tour. KFWB—Inspirational.
KNRC—Band. KFWB—Music.
KGO—Music. KMTR—Music.
KFWM—Music at 2:30. KNRC—Band.
KFWM—Recital. KGFJ—Program.

3 to 4 p.m.

KFXB—Dance music. KNRC—Band.
KFSG—Program. KFSG—Band concert.
KGO—Music. KPO—Music.
KNX—Music. KMTR—Lecture.
KGFJ—Concert.

4 to 5 p.m.

KFXB—Educational hour. KFAR—Talk.
KNX—Program. KFXB—Music at 4:30.
KFWB—Dance orchestra. KMTR—Music.
KFRC—Concert. KNX—Talks.
KPO—Musical concert. KFWO—Program to 4:30.
KGO—Concert orchestra. KGFJ—Recital to 4:30.
KFWB—Organ at 4:30.

5 to 6 p.m.

KFXB—Talks. KFSG—Concert hour.
KNX—Program at 5:30. KGO—Program.
KMTR—Program. KFVD—Talks.
KFI—Children's hour. KFWB—Music.
KFRC—Dinner concert. KFWO—Music at 5:30.
KPSN—Program.

6 to 7 p.m.

KFXB—Organ. KFRC—Concert.
KMIC—Music. KFSG—Music.
KFWB—Music. KFWO—Music at 6:30.
KNX—Dinner concert. KFI—Music.
KMTR—Music. KFSG—Program at 6:30.
KELW—String quartet. KYA—Music at 6:30.
KNRC—Music. KTAB—Children's hour at 6:15.
KPSN—Music. KGO—Orchestra.
KPO—Orchestra. KFON—Concert.
KOER—Concert. KYA—Music at 6:30.
KNX—Concert Orchestra. KFWB—Dinner concert.
KGFJ—Music.

7 to 8 p.m.

KFXB—Studio program. KNRC—Program.
KMIC—Studio hour. KPSN—Talks.
KNX—Talks to 7:45. KFRC—Concert orchestra.
KNX—Musical program. KFI—Organ.
KFWB—Orchestra. KTAB—Concert hour.
KGFJ—Talks and music. KYA—Talks.
KOER—Music. KFOX—Music.
KFSG—Services. KYA—Music to 7:30.
KMTR—Music. KFWO—Music.
KELW—Music. KFWO—Orchestra.
KGHJ—Studio hour. KFRC—Studio Hour.

8 to 9 p.m.

KFXB—Studio program. KNRC—Program.
KMIC—Program. KFOX—Studio program.
KNX—Program. KFDJ—Program.
KFWB—Music. KFRN—Concert program.
KFWB—Program. KFWO—Orchestra.
KFSG—Services. KFSD—Program.
KMTR—Program. KFI—Music.
KELW—Music. KYAB—Program.
KFOX—Program. KYAB—Music.
KGER—Program. KOER—Variety.
KGHJ—Talks. KGO—Music.
KYA—Program. KNX—Music.
KFWM—Recital. KFWB—Program.
KGFJ—Orchestra. KFWO—Recital.

9 to 10 p.m.

KFXB—Studio program. KFMR—Program.
KMIC—Program. KNRC—Program.
KNX—Program. KFOX—Orchestra.
KGFJ—Music. KFSD—Program.
KFI—Program. KFI—Main program.
KYA—Program. KFWB—Program.
KFWB—Program. KFWO—Music.
KMTR—Program. KYAB—Music.
KELW—Music. KOER—Music.
KGER—Chain program. KFWB—Program.
KGO—Chain program. KFWO—Music.
KGHJ—Studio hour. KYA—Concert.
KFRC—Chain program. KFSG—Services to 9:30.
KOER—Studio hour. KOER—Program.
KGHJ—Music. KFRC—Music.

10 to 11 p.m.

KFXB—Dance music. KFI—Studio program.
KNX—Fight returns. KNRC—Orchestra.
KFWB—Dance orchestra. KFSG—Music program.
KFRC—Dance orchestra. KFOX—Music.
KFSD—Orchestra. KFVD—Orchestra.
KMTR—Dance orchestra. KMIC—Music.
KGER—Dance orchestra. KGO—Program to 10:30.
KFOZ—Dance orchestra. KFRC—Orchestra.

11 to 12 Midnight

KNX—Dance orchestra. KFVD—Dance orchestra.
KFSG—Dance concert. KMTR—Organ.
KFWB—Dance orchestra. KMIC—Music to 11:30.
KFRC—Dance orchestra. KFRC—Orchestra.
KFON—Music.

Miss Mary Blythe comprises the whole staff, business, mechanical and editorial of the Cook (Neb.) Weekly Courier, the town's only newspaper.

CLEANER FILMS, HOLLYWOOD AIM

Church Brotherhood Told Efforts of Industry

Constructive Picture Best Payer, Speaker Says

Palisades Conference Will Meet Next Week

Clean motion pictures today are more popular and bring better financial returns than the off-color films put out before producers learned the commercial value of decent film drama, according to a statement made yesterday before the United Church Brotherhood by Col. Jason Joy, representative of Will Hays, and who is in charge of headquarters of the Motion Picture Producers and Distributors of America, at Hollywood.

Pointing to the fact that more than 85 per cent of the world's pictures are produced in Los Angeles and stating that these films are viewed, daily, by more than 20,000,000 wholesome-minded men, women and children, Col. Joy said that it is to the general interest of the motion-picture industry to produce and exhibit such pictures as will entertain and uplift the public.

CITES UPWARD TREND

"More and more is the success of a picture coming to be measured by its degree of service to religion, education and all constructive agencies rather than on the basis of financial returns," declared the speaker. "In this regard, a great deal of good has been accomplished by the public relations department of our organization, established in 1922."

Discussing the exhibition of pictures on Sundays, Col. Joy said that this is a problem which depends largely on particular communities.

"When the closing of the theater on Sunday causes the people of a community to seek wholesome influences, especially those influences dealing directly with the development of moral and spiritual qualities, then the abolition of the Sunday picture is a good thing," said the speaker. "If, on the other hand, the closing of the theater on Sunday results in young people seeking unwholesome, demoralising entertainment, the community may defeat the good purpose at which it aims by prohibiting the showing of clean films."

CONFERENCE PLANS

George Gleason announced that the third creative conference sponsored by the United Church Brotherhood of Los Angeles will be conducted at the Pacific Palisades on the 23rd and 24th inst.

Following a supper at 6 p.m. on the 23rd inst., John H. Miller will preside at a meeting at which the chief speakers will be W. P. Willimott, program chairman, and C. J. Ewald, continental Y.M.C.A. secretary for South America.

The program on the 24th inst. will begin with devotions at 7:30 a.m., followed by addresses by William Gillanders, Judge Guy Rush, Roscoe A. Goodsell, Dr. Charles P. Nelson, J. C. Porter and Judge Dudley Valentine.

Reservations for all accommodations at the conference may be made at the office of the brotherhood, 718 South Hope street, or by telephoning TRinity 4781.

The program of the brotherhood luncheon at the Y.M.C.A. next Thursday will be in charge of the Automobile Club of Southern California and Ernest McGaffey will speak on "Vacations in the Southland."

FILM PAIR MAY CLOSE RIFT TODAY

Lytell and Miss Windsor Slated for Conference With Their Attorneys

Negotiations which will decide whether Bert Lytell and Claire Windsor, cinema players, who separated a few days ago, are to seek divorce or effect a reconciliation, will come to a head today. A conference was scheduled for yesterday between the two parties and their attorneys but was postponed until today.

All concerned in the negotiations remained wary of conversation yesterday. Lytell, who is preparing to start work in pictures again after several months on the stage, yesterday declared, "I have nothing to say." He stated, however, if a divorce action does become necessary he and Miss Windsor will remain good friends.

Miss Windsor agreed with that statement and hinted that a reconciliation will be agreeable to both parties if certain differences can be worked out.

W. I. Gilbert is representing Lytell and Michael Marlin is legal counsel for Miss Windsor. All four are expected to gather in conference today.

Coffee-Growing Stock Scheme Investigated

Can coffee be grown in California? This problem may be discussed the 28th inst., at a hearing before Deputy State Corporation Commissioner Harshbarger, who is inquiring into the reported stock-selling activities of the American Coffee Planters Company and the American Coffee Planters and Packers Company.

The order calling the hearing was made yesterday following an examination of the Corporation Department's records, which failed to disclose that either company holds a permit to issue stock in California, according to Corporation Department officials. It has been reported to the department that the backers of the two companies are selling stock on the representation that the money will be used to finance a coffee plantation near Holtville, Imperial Valley, it was stated by members of the Corporation Commissioner's staff.

PATRIARCHS CHURCH GUESTS

Centenarians are to have their day Sunday when a half-dozen men and women who have completed the span of 100 years will join with nonagenarians and octogenarians in the celebration of an "Old Folks Jubilee" at Trinity Methodist Episcopal Church, South. Through arrangements made by Rev. Bob Shuler, who will preach a sermon in honor of the patriarchs, with J. A. Baldi, president of the Yellow Cab Company, a fleet of taxicabs are donated to transport the old folks to and from their homes.

UNIVERSAL STAR TO TRAVEL

Reginald Denny Goes Abroad, But Dodges Publicity; Gary Cooper Draws Good Luck and Bad Same Day; Alfred Santell to Direct "The Noose"

BY GRACE KINGSLEY

Deciding rather suddenly that only a rest in his old home at Richmond, Surrey county, England, would really restore him to his former marvelous health, following his operation, Reginald Denny, Universal star, leaves today for New York, accompanied by his wife, and bound for his native land.

REGINALD DENNY

Denny will remain in England six weeks, during which time he declares he is going to dodge all meetings, public appearances and other publicity. He even says that he does not mean to cross the channel to Paris, but we aren't going to vouch for anything along that line, although we feel sure that Denny means what he says at this sitting. However, it seems likely that, what with the bracing air of Surrey, and the undoubted desire of Mrs. Denny to buy a few Paris clothes, the star will not be able to resist the lure of the French capital.

The star's family resides in Richmond, and one can imagine all the good old English goings-on there will be when Denny comes marching home. Denny's only trouble, we should imagine, will be to watch his weight, what with the good brown ale, the beefsteak pies and the English plum puddings and all.

When Denny returns he will start work at once on a film version of the stage play, "Good Morning, Judge." He has just completed "now I'll Tell One."

Good and Bad Luck

Fate handed Gary Cooper a golden opportunity with one hand, yesterday, and with the other hand took a swipe at him.

A wound from a saber being used in "Beau Sabreur" was the bad luck, while the fact that Jesse L. Lasky is considering Cooper for the leading role in a new picture is the good luck.

GARY COOPER

During a desert battle scene participated in by 1500 horsemen and men on foot at Sabreur, yesterday, according to a wire just received, the young actor was seriously injured when cut on the back of the hand by an Arabian saber. The dangerous two-edged weapon was wielded by William Powell, another actor, who was mounted on a horse. Cooper was on foot. The saber pierced Cooper's hand near the wrist. He was given emergency treatment at the hospital tent maintained at Sabreur by the Paramount company but will probably be unable to work for a few days.

The new picture for which Cooper is considered for the leading role is John Monk Saunders's "The Legion of the Condemned." Lucien Hubbard is writing the scenario, a sort of companion story to "Wings."

"The Legion of the Condemned" deals with a group of dare-devil war heroes, men for whom no task was too dangerous, no charge too big to take. They laughed at death, and thence comes their romantically moribund name, "The Legion of the Condemned."

Alfred Santell Directs "Noose"

Following the completion of "The Gorilla," Alfred Santell will land his attention to the film version of the stage play, "The Noose."

This Alfred Santell production will be a First National release, and Richard Barthelmess will be the star, as heretofore announced. Barthelmess recently completed "The Patent Leather Kid," and is now at work in "The Drop Kick," which Millard Webb is directing with Ray Rockett as producer.

ALFRED SANTELL

"I am confident that a first-class stage drama such as 'The Noose' will very often prove most satisfactory for the screen. For one reason, it is already written with a view to purely dramatic expression, whereas a book is not invariably gifted with that quality by its writer."

Tom Mix's Volcano Film

Just to be a bit different, or maybe merely by way of showing the volcano up, Tom Mix's next Fox starring vehicle will have a volcano locale as its background. I believe the story has not yet been named, but scenes for it are to be made at Mt. Lassen, in Northern California.

DOROTHY DWAN

It would appear that Mix considers Dorothy Dwan's blond beauty and feminine lure and talents an exact foil for his own sturdy screen characterizations. At any rate Mix is engaging Miss Dwan for the fourth time as his leading woman, this time in the volcano picture. She has just finished the leading role opposite the star in "Tumbling Waters."

Gardner James Vacations

A vacation was in order for the Gardner James family. Consequently we were not at all surprised to learn that they have left for Lake Arrowhead, where they will spend a week.

Mrs. James, who is Marion Blackton in film circles, is a prominent member of the scenario force at Metro-Goldwyn-Mayer. She has just completed Jackie Coogan's next vehicle.

The pair are slated to return in time for James to begin his second picture for Chadwick, entitled "Ladies at Ease."

Neil Hamilton to Star

If Neil Hamilton thought he was going to have any time to sail his yacht this summer he must have been dreadfully disappointed, because he has to work, after all, but as he is to be elevated to stardom, that must have been some compensation.

NEIL HAMILTON

Paramount has loaned Neil to Universal, to be starred in "The Arm of the Law," an Emory Johnson production, written by Amelia Johnson.

The picture will give him one of his finest opportunities to date, because of the fact that this is his first starring role, and also because of the character he is to portray.

The other featured members of the cast are Ralph Lewis, Dorothy Gulliver and Nigel Barrie.

Claire De Lorez Busy

Claire De Lorez is really too busy to come back to Hollywood for a while anyway. Word is just received from Paris that Miss De Lorez has been given a new prize role.

CLAIRE DE LOREZ

Immediately upon completion of Maurice Tourneur's production, "The Equipage," Miss De Lorez was selected to play Lady Wynham in Maurice Dekobra's novel, "Madonna of the Sleeping Cars."

Upon completion of the above picture, Miss De Lorez will finish her contract with Leonce Perret, Europe's ace director, calling for one more picture, after which she will return to this country.

Florence Moore to London

That delightful young comic, Florence Moore, who was a guest at Louise Fazenda's luncheon at the Montmartre yesterday, and who has been pleasing the Orpheum crowds, is looking forward to a trip to London, where she is to appear in her merry old cut-up role in "Parlor, Bedroom and Bath."

However, the censors over there are just as set as ever they can be against that title, and therefore it will probably be renamed "En Suite."

We did think that "Parlor, Bedroom and Bath" was such a naughty farce when it was first produced, but at that it might seem tame to us now, following the run of hectic dramatic fare that has been presented to us.

DOCTORS PLAN WILSHIRE UNIT

Limit Structure Projected at Westlake Avenue

Council Asked to Determine Construction Line

Medical Society Favors Widening Revival

Announcement that the Los Angeles County Medical Society plans to put up a thirteen-story Class A office building at a cost of $1,250,000 on its property at Wilshire Boulevard and Westlake avenue was made yesterday to the City Council by its secretary, Dr. Harlan Shoemaker. The announcement was made in the course of a request that the Council fix building lines on the street so that the association may know where to locate its building.

Dr. Shoemaker pointed out that the ordinance proposing the widening of Wilshire Boulevard east of Alvarado street was defeated recently by a ten-to-five Council vote, after being before the Council for nine months, and that the society is in doubt what to do. Erection of the building on the property line, he said, will practically be a permanent bar to any further street widening proceedings, as this building will be followed by others.

The building planned by the society, it was said, is a steel structure with terra cotta exterior. Two other steel structures of similar size are planned for the street by other property owners, Dr. Shoemaker said. He argued for a revival of the widening project, saying the forty feet width the pavement now has can scarcely carry its present traffic, but that widening at some future time, after the proposed buildings are erected, will cost $20,000,000 instead of the $2,000,000 it would cost now.

"Councilman Hall stated that the street begins nowhere and ends nowhere," he continued. "It's gems to me this could be said of any street. Mr. Hall suggested that nothing should be done until the people erect a bridge across the lake. With a bridge across the lake, the property condemnation to widen the street will be three times as costly; any thoughtful person will understand the increase in valuation. What shall we do about this. Shall we give up any thought of improvement east of Alvarado and abandon that mile of street to a parking way for automobiles?"

LIONS TO HEAR "Y" MAN

George F. Lerrigo, general secretary of the Y.M.C.A. in Canton, China, will be the principal speaker at the weekly luncheon meeting of the Lions' Club in the Biltmore this noon. Miss Olga Steeb, internationally known pianist and Bowl accompanist, will play several selections. President Samuel L. Carpenter, Jr., will preside.

SCHOOL BUS BIDS TO BE CALLED FOR

Board Votes to Transport Children Living Distance from City Institutions

Transportation will be furnished by the Board of Education to children living more than two and a half miles from the nearest school, even though they are within the city limits, under the resolution passed at the regular meeting yesterday afternoon. This will be done in accordance with the advice of County Counsel, notwithstanding the recent school transportation law to the contrary.

The new law prohibiting boards of education from transporting school pupils within city limits does not become effective until the 20th inst. But if the contracts are entered into and completely executed prior to that date such contracts are valid, Ernest Purdum, deputy County Counsel, points out.

Business Manager William B. Record was instructed by the board to proceed at once to obtain bids and present them to the finance committee for the furnishing of such high school transportation for a period of two years beginning on the 1st inst. The board reserved the right upon its own option to cancel any of such contracts at the end of the current year.

City Council Bids for Two Conventions

Two organizations were invited to conduct their conventions in Los Angeles by resolutions adopted by the City Council yesterday. The one is the American Legion national convention for 1930, and the other the State Women's Christian Temperance Union convention next month.

Councilman E. Snapper Ingram introduced the resolution inviting the Legion men to bring their convention here in 1930. Councilman Randall followed immediately with a resolution inviting the temperance workers to conduct their convention here next month. Mr. Randall did not know the date of the convention.

BILL DISTRIBUTOR SENTENCED

A suspended sentence of one year in the County Jail was given H. G. Bichorn, former mail carrier and lately a distributor of handbills, yesterday by Federal Judge James Bichorn pleaded guilty to writing scurrilous postcards to his recent employers, criticising them for what he believed was too heavy a load of handbills for the man.

Princess Juliana of the Netherlands was recently confirmed as a member of the Dutch Reformed Church.

CITY PAY ... GRAB PLAN

Council Body ... Political ...

Increases Given ... Must Go ...

Requests to be ... But Omit ...

Past practice of the ... tution in granting ... ordinarily as decreed ... pediency will be ... der recommendations ... Finance Committee ... gh, which were ... Council yesterday.

The committee ... a definite policy ... rises once each ... the past many ... mitted to the ... any case all ... quests can be ... given. The new ... request that ... year on a basis ... The committee ... the heads of ... many will be ... Personnel and ... possible that ... year's budget ... salary increases ... Some of the ... that while the ... exceptions must be ... Council, and ... against it.

BARGE TO BE ...

Using ... Breakwater ...

A ... barge ... by Union Oil ... from the Los ... and Bonner ... launched at ... pany's plant ... at 10 a.m.

The new barge ... handling of ... and will ... liveries in the ... created demands ... The new ... 100 feet ... Mrs. T. S. ... of fuel oil ... Union Oil ... barge, the ... Company ... ships, trans-... boats, will ... of new ...

Negro troops, ... whose fortune ... in Yorktown, ...

WEST COAST THEATRES "Means Los Angeles Greatest Entertainment"

WEST COAST Theatres are delightful vacation spots. Our programs are just as elaborate and just as select as they are in the winter. WEST COAST never curtails the program, the orchestra or the service in the slightest degree.

CRITERION GRAND AT 10TH

Louella Parsons—L. A. Examiner, says:—"Do Not Miss This Picture —If You Do, You Will Be Sorry!" 2nd GREATER WEEK

EMIL JANNINGS

His First American-Made Paramount Picture with BELLE BENNETT

"The WAY of ALL FLESH"

Attend Bargain Matinees Night Prices—65c and 75c

JAN RUBINI and his little Symphony

FREE AUTO PARK UPTOWN Western Ave. At Tenth

For Men Who Know Women—and Women Who Think They Know Men!

MILTON SILLS "FRAMED" with NATALIE KINGSTON

A First National Picture

Dave Good and his Revelers

International News-Reel

WITH FRANK STEVER

REALLY THE COOLEST SPOT IN TOWN

METROPOLITAN HILL AT 6TH

In Association with Publix Theatres. Today Every Hour 10:15 A.M.

The Screen's Greatest Wooer

ADOLPHE MENJOU "SERVICE FOR LADIES"

A Paramount Picture

RUBE WOLF IN Fanchon and Marco's "DIVERSITIES"

Farewell Week Madcap Nell Kelly

LOEW'S STATE

BROADWAY AT SEVENTH

Direction West Coast Theatres, Inc.

New $100,000 Refrigeration Plant now in operation

outside the boundaries of law and love

JOHN GILBERT "12 Miles Out"

Ernest Torrence Joan Crawford

Metro-Goldwyn-Mayer Picture Directed by JACK CONWAY.

INTL. NEWS REEL

FANCHON & MARCO'S "Seasons Idea" FEATURING The Berroffs 3000 Eye-Fascinating Beauties

LYNN COWAN "DR. JAZZ" and the Band All Los Angeles Is Talking About

ON THE STREET — IN THE HOME — EVERYWHERE IT'S CHANG CHANG MILLION DOLLAR

Theaters—Amusements—Entertainments

GRAUMAN'S CHINESE THEATRE
Announcing 2 Great Events
Midnight Sunday Eve. ORGAN PRELUDES
PAN-AMERICAN FIESTA MONDAY EVENING
Stars Will Receive the Consular Corps
CECIL B. DE MILLE'S
KING OF KINGS
BY JEANIE MACPHERSON
Box Office Now Open—Evgs. 8:15, 75c, $1.00, $1.50, plus tax
Seats on sale Owl Drug, 6th and Bdwy.; Wurlitzer's, 816 S. Bdwy.; or theater box office. Phone GL. 5184.
P. E. cars direct to main entrance.

THE SENSATIONAL HIT!
10th Record Breaking Week—Hurry!
NO MORE MATINEE SEATS EVERY DAY, 50c!
Superbly Presented
Now Playing TWICE DAILY 2:15 - 8:30
7th HEAVEN
with Elinor's Wonderful Music
And Laughlin's Sensational Prologue
The Love-Sensation Of The Year!
with JANET GAYNOR as "DIANE"
CHARLES FARRELL as "CHICO"
Seats At Boxoffice. Phone ORegon 1104; Downtown At Wiley B. Allen, 720 South Broadway; & 50 Th'r Agencies In So. Cal.
Mats. 50c, 75c, $1; Eves. 75c, $1, $1.50
Take Carthay Center Busses Or P. E. Cars

HOLLYWOOD PLAY HOUSE
FAREWELL PERFORMANCES
The Little Spitfire
SUN. NIGHT JULY 17TH
LAST MAT. SAT. 50-75-$1.00

ALL STREET
Vaudeville ~ 8th and Hill
EXCLUSIVE FIRST RUN PHOTOPLAY
ROLL REVUE
"QUARANTINED RIVALS"
A SWEET CLASSIC WITH ROBERT AGNEW-KATHLEEN COLLINS AND JOHN MILJAN
COMEDY
ALL SEATS 50¢ NIGHTS MON. TO FRI. & SAT. MAT.

LUCAS & LILLIAN
FRANK DE VOE
CLARK & BERGMAN
PERT KELTON
FRANK McGLYNN
MICKEY DANIELS & PEGGY TEAMES
WILL & GLADYS AHERN
A & P GYPSIES

Southwest Bldg. 130 So. Bdway.
Exhibit
Displays of Goods Made Locally—Foods, Textiles, Community Groups, Household Helps, etc.
Every Weekday, 9 to 5. All Welcome. No Charge.

MISSION PLAY
Coleen McGroarty :-: San Gabriel, Calif.
Open for Patrons. Matinees every day except Monday, Wednesday, Friday and Saturday. Prices: 50c, 75c, $1.00. Last two weeks. Play closes Sunday, July 24.

Pilgrimage Play
NOW PLAYING
Box Office at Birkel Music Co.
SEATS FOR 2nd WEEK NOW

SHOULD A HUSBAND TRIFLE BEFORE MARRIAGE?
GREAT NECKER
with TAYLOR HOLMES
NAT CARR and a distinguished cast

Willard Mack's Greatest Play
Packs a Terrific Punch!
A Journal of Life—Rich in Comedy
With KAY HAMMOND and JOHN LITEL
HIGH STAKES
Evgs. 8:30. Mats. Thurs., Sat. and Sun., 2:30

HOLLYWOOD ROOKIES
KARL DANE
GEO. K. ARTHUR

Pop. Mats. Wed. & Sat. Best Seats $1
All Los Angeles Is Talking About
Lucille LaVerne in 'Sun-Up'

DANCE WHERE IT'S COOL
LANDRY-DOOLEY ORCH.
THE DANCE BAND SENSATION OF LOS ANGELES

DOUBLE FEATURE PROGRAM
CLARA BOW in "THE KEEPER OF THE BEES"
Also "THE PLEASURE GARDEN"
ALL SEATS 25c ALWAYS

BOULEVARD
Today, Friday & Saturday
LON CHANEY
in "THE UNKNOWN"
Frank Jenks & Boulevard Band

"VO DO-DEO VAMPS"
30 of 'em!! Go See 'em!!!

"Means Los Angeles Greatest Entertainment"

STATE
BROADWAY AT SEVENTH
Direction West Coast Theatres, Inc.
outside the boundaries of law and love

JOHN GILBERT IN
'Twelve Miles Out'
Ernest Torrence
Jean Crawford
From the famous story play by Wm. Anthony McGuire
LYNN COWAN
"DR. JAZZ"
and the Band All Los Angeles is Raving About
CHANG
CHANG
DOLLAR

CITY PAY BOOST GRAB PLAN FAILS

Council Deals Death Blow to Political Practice

Increases Given in Budget Must Go in Budget

Requests to be Considered But Once Yearly

Past practices of the city administration in granting salary increases automatically as dictated by political expediency will be done away with under recommendations made by the Finance Committee of the Council, which were approved by the Council yesterday.

The committee established a definite policy of granting salary increases once each year to be submitted to the Council by May 1 of any and all times, which, if adopted, will be effective July 1 of the same year on a budget basis.

The requests must come from the heads of the several departments prior to January 1 of each year. They will be referred to the Personnel and Efficiency Commission. The latter body must report back to the Council by February 1 and the Council must make a report by March 1.

Some of the Councilmen declared that while the general policy is good, exceptions must be made in case of emergency cases. The report was adopted, with Councilmen Jacobsen, Cashdollar and Ward against it.

BARGE TO BE LAUNCHED

Union Oil Unit Will Be Handling Oil Soon

A 9000-barrel steel barge, owned by Union Oil Company of California, from the Los Angeles harbor yards and Dryden Company, launched at the shipyard company's plant at San Pedro at 10 a.m.

The new barge will be used in handling of fuel oil and gasoline in the local harbor to meet increased demands for fuel and necessitate increased equipment.

The new marine unit will be named "Barge 1927" and will be owned by Mrs. J. B. Arthur, wife of the president of fuel oil and asphalt sales department of Union Oil Company.

With the commission of the new barge the house fleet of the Oil Company, comprising four tugs, twenty-four barges and two scows, will have a capacity of over 976,000 barrels.

Negro women, mostly employed in tobacco, furniture and other factories in Tennessee, attempt to form a union.

DUFFY PLAYERS ENJOY TRIBUTE

Banner Audience Applauds "Laff That Off"

El Capitan Reopening is Theatrical Event

Interesting Aims Indicated in New Undertaking

BY EDWIN SCHALLERT

See it and enjoy it. You'll find "Laff That Off," as presented by the Henry Duffy Players (Inc.) as entertaining a comedy as any that has been offered this season. Perhaps it isn't quite as funny as "Is Zat So," or "Alias the Deacon," but it's not far behind either of these hits in entertainment, and a number who go to it may like it better.

Henry Duffy introduced this play by Don Mullally last evening as his first offering at El Capitan Theater. A capacity audience greeted his arrival, and applauded both Duffy and his company enthusiastically.

The members of the audience also discovered that Duffy is not in the least superstitious. He doesn't believe in jinxes and he doesn't think that peacocks on a stage curtain are a sign of bad luck. He told of this in a curtain speech that was warm and inspiriting in its tempo, and that proved that he thoroughly means business.

He informed the audience that he had heard that El Capitan was a theater that suffered from a hoodoo and that people had tried to discourage him from coming there. He said that this talk meant nothing to him, as his presence there indicated, and that he thought that peacocks were the height of artistic adornment. It happens that the theater possesses a whole flock of them on its curtain, and that they are supposed to mean ill fortune in the world of Thespian, but quite evidently Duffy isn't worried about them.

Duffy is an institution on the Coast. He has had unique success in play presenting in San Francisco, and he has extended his activities to the more northern cities of Seattle and Tacoma. He has tried for a long time to obtain a foothold in Los Angeles. He has an excellent standard stock policy that was amply proved in his first production. His aim is primarily entertainment, and as he himself said, plays that the entire family can attend without blushing. He has announced "Pigs," the John Golden play, as the next production following "Laff That Off."

One is impressed immediately in a Duffy performance by the evenness and smoothness of the work of the players. It is much like true old-line stock company in this respect. "Laff That Off" has, of course, been presented by him in the north, and consequently some of the members of the cast, at least, have the advantage of this previous experience. I understand, however, that Duffy himself was not in the production in San Francisco—at any rate did not play in it continuously, and he, as it happened, was the hero of the evening, partly because the role of Robert Morse (nickname Remorse) is such a splendidly amusing one.

Duffy won a laugh every thirty seconds while he was on the stage. I didn't count them, but that would be my rough estimate of the average. The house was in an uproar particularly during the last act when he related his adventures as a soldier, and a letter arrived from a French mam'selle telling that she was in fast pursuit of him.

Duffy's manner in this part was easy at all times. There was hardly a point of comedy that he missed. The rejoinders were all quick flashes that indicated a fine understanding on his part of the values of humor.

Dale Winter (Mrs. Duffy) is remembered here from "Irene" and she has a fine grade of sympathy in her work and marked poise on the stage, except for an occasional mannerism. She won the audience by her portrayal of the girl adopted by three young bachelors and loved platonically (although all of them eventually propose to her) by the trio.

"Laff That Off" is of the same genre as "Three Wise Fools," only the men who do the adopting are younger and consequently the romantic interest revolves around one of them.

It is Kenneth Diagneau that does the romantic lead and he has a pleasing personality that will probably gain him many matinee admirers. His present role is nothing striking, but he does it with sympathy.

Olive Cooper, who plays the Slavey, called by the sobriquet of Mopupus, has some moments of exceptional appeal in her performance. Her parting from one of the trio when he is going to war hints decided pathos.

Joseph De Stefani is the one to whom she bids good-by, and is in a somewhat quiet part very acceptable. He characterizes this effectively.

Helen Keers and Frank Darien are the others, as the landlady and her husband. Darien is remembered from the old stock days here and proves his metal in his brief chance to do so.

Duffy is welcome. His first show will, I believe, be to the public's liking. He will probably prove that a so-called jinx on a theater doesn't mean anything. One can be hopeful regarding a chap who has exhibited such excellent prowess elsewhere, and who has a certain definite ambition that should add much to the popular side of theatrical progress here.

Three Hits Products of One Company

Simultaneous apearance in the downtown theaters of Los Angeles of three butstanding motion pictures, all made by the same producing company, Paramount, created a situation unique in film exhibition here, during the past week.

All three pictures have been hailed by critics, east and west, as triumphs of screen artistry. The condition is said to be particularly unusual in the fact that each of the three films is as far removed from the other as the poles in conception, intent and execution.

At the Criterion Theater, "The Way of All Flesh," Emil Jannings's first American-made picture and conceded to be his greatest characterization, has opened for an indefinite run. At the Million Dollar, "Chang," recognized as one of the most extraordinary and thrilling melodramas ever made, is playing in its fourth week, while at the Metropolitan, Pola Negri's "Barbed Wire," considered generally to be a most powerful screen drama, has been breaking records.

P'rhaps the Director is Angry!

Natalie Kingston and Milton Sills greatly perturbed about something in the offing, have the leads in "Framed," the First National attraction at the Uptown, starting today.

LYNN COWAN LEAVES SOON

At Loew's State starting today, John Gilbert in "Twelve Miles Out," is the attraction.

This will be Lynn Cowan's last week at Loew's State. A week from today Gene Morgan, the King of Mirth, will be back at the theater after a sojourn of six weeks in San Francisco.

On Thursday night, forty-six bathing beauties selected in twenty-three West Coast Theaters, will engage in an elimination contest. From these girls, certain ones will be selected to go to San Francisco to compete for the title of Miss California, who will go to the Atlantic City beauty pageant in September.

With Gene Morgan Norma Shearer will arrive at Loew's State on the screen in "After Midnight." The following week W. C. Fields will be the attraction in "Running Wild." Chaplin, Keaton, Lloyd and Lang don have a new rival in this W. C. Fields, reports say, nad "Running Wild" is called his funniest picture.

BEETHOVEN HONORED AT BOWL CONCERT

Walter Conducts Master With Splendid Restraint; Leonore Inspired

BY ISABEL MORSE JONES

A memorial to Beethoven conducted by Bruno Walter drew a large audience to the Bowl last night. It was the third concert directed by this truly great disciple of Mahler and the amphitheater resounded with bravos both from the audience and the men of the orchestra when he had done.

Three of the best-loved works of the master; the Egmont overture, the Eroica symphony and the Leonore overture No. III, composed the program. All three were extremely familiar to orchestra lovers here. By a strange coincidence the Eroica had also been chosen for the Beethoven memorial program arranged by the late Walter Henry Rothwell before his death and subsequently conducted by Emil Oberhoffer.

Bruno Walter's Beethoven was, in the highest sense, traditional. His power of warm communication to his orchestra was best expressed, to my mind, in the Leonore overture. The symphony was a kind of paradox. He seemed to personally display more emotion in this work but the result obtained was that of an architectural structure, more of the intellect than of life.

There is an indefinable mystery about Walter's Beethoven. There was a longing, a deep love and a superlative knowledge, but not the warm, human richness that one expected from him. Playing out of doors may have had much to do with this. One rehearsal may have been another contributing cause, but, probably, never in the history of this orchestra has any director inspired the players with a more immediate response to his every whim. They are at his feet.

Tonight is the last Walter concert. Berlioz and a symphonic poem by Liszt grace the program. Ernest Davis of the Chicago Grand Opera Company will sing two arias.

Theater Names First-Night Play Patrons

Hollywood first-nighters are xepected to attend the Hollywood premiere of William Anthony McGuire's "If I Was Rich," on Monday evening.

Society leaders and prominent luminaries of the motion-picture world, including William V. Mong, Gloria Swanson, John Bowers, Marguerite De La Motte, Alice Calhoun, Billie Dove, Irvin Willat, Ruth Roland, Ben Bard, Peggy Hamilton, Warner Baxter, Winifred Bryson, Sally Rand, Claire Windsor, Theodore Kosloff, Bert Lytell, Dorothy Dwan, Larry Semon, Jane Winton, Fay Lanphier, Olive Borden, Barbara Kent and many others are named by the management as prospective guests.

FIRST BAPTIST CHOIR WILL OFFER PROGRAM

Already many reservations for tickets for the evening performance of the Mission Play, Saturday, have been made by those who have heard that the choir of the First Baptist Church will give a program at 7:30, prior to the regular performance of the Mission Play, at the new Mission Playhouse, San Gabriel.

The program will include solos, numbers by the Men's Chorus, quartet numbers, old plantation melodies and the sextet from "Lucia."

There will be around 100 voices under the direction of Alexander Stewart. The organist, David L. Wright, is well known as one of the three leading organists of the country, the report concludes.

Morrissey to Offer Costly Musical Show

Will Morrissey announced last night the complete cast of "Exposures," the all-new revue which is coming to Macloon's Music Box Theater Wednesday evening. The production will have the largest salary list and will be the costliest of any musical production seen here in some time, he declared.

"Exposures" will star Will Morrissey, Midgie Miller and the thirty Midgie Miller girls. Morrissey will be master of ceremonies at every performance.

Supporting principals are Roy Cummings, Hugh Herbert, Broadway comedian, who is now on his way from the East to be featured in a number of skits and "black-outs;" Perry Askam, leading tenor; Marie Wells, prima donna; Paisley Noon, Earl Askam, Ray Mayar, Myrtle Pierce, the Four Frolikers and a dancing trio.

John Duval and the Richard Twins, who compose the dancing trio, reportedly come direct to the Music Box from a successful engagement in the Folies Bergere. They are making their first appearance on the Coast and are expected to duplicate the hits they have made abroad.

Charlie Cunningham, Vivian Ingram and Harry Shutan are among the others who will be seen in the production.

COLLEGE STARS TO BE AT MONTMARTRE

The "ten handsomest college men in America," recently selected by First National Pictures out of 15,000 students attending thirty-seven universities, each of whom will escort one of the First National feminine players, are going to appear at Brandstatter's Hollywood Montmartre Cafe this evening. They will be the guests of honor and endeavor to act in unison in the selection of the winners of the Montmartre dancing contest.

The guests of honor for the dinner-dance will include D. C. Cassidy, John Morris, Leland Wilcox, Thomas Denten, Stuart Knox, Warner Smoot, John Westwood, Edward Karges, Richard Clendenin and John Stamburgh. Their partners for the evening will be Alice White, Yola d'Avril, Molly O'Day, Virginia Lee Corbin, Natalie Kingston, Loretta Young and others.

BETTY BRONSON HAS ELFIN CHARM STILL

"Ritzy," Betty Bronson's latest Paramount feature written and produced by Elinor Glyn, opens today at the Rialto. Whether her subject be comedy, drama or tragedy, one thing may be always expected from Elinor Glyn—an exposition of sex psychology.

"Ritzy" provides Betty Bronson with a role different from anything she has ever done. Yet with it all she retains the same elfin charm which originally marked her in "Peter Pan."

Richard Rosson directed the picture. James Hall supports Miss Bronson.

RANDALL TO STAGE PLAYS AT ESCONDIDO

Although he may go vacationing, Addison Randall, stage juvenile, who was recently seen here in the cast of "An American Tragedy," is not going to stop acting.

Randall is invited by friends to enjoy a stay at Escondido and present some four or five one-act plays, carrying roles himself and recruiting other players from among the stage and movie folk also vacationing at this beach.

MIX AND TONY WILL DROP IN

Tom Mix, the western ace, and his pal, Tony, will make a personal appearance on the stage tonight at Pantages Theater in connection with his latest thriller, "Outlaws of Red River."

Tom Mix says, "Tell 'em all that I will be down on Friday night with an entirely new act."

Mix will have all his cast, including the wonder horse, Tony, and it will be a gala affair. The hour set is 9 o'clock.

WAITERS COME INTO THEIR OWN

Menjou is Suave and Elegant Head Waiter in "Service for Ladies"

BY MARQUIS BUSBY

There seems to be an epidemic of head waiters on the screen this summer. At that, however, they are much preferable to Irish and Jewish comedies, which have been overdrawn.

Adolph Menjou plays a very suave and distinguished head waiter in "Service for Ladies," which opened at the Metropolitan yesterday. Not so long ago Lewis Stone essayed such a role in "A Prince of Head Waiters." Both are successful pictures, and undoubtedly there will be more anon about other head waiters. "Service for Ladies" is a better picture than "A Prince of Head Waiters," but less human than the Lewis Stone vehicle.

I didn't think Stone looked like a head waiter, and the same criticism, if it actually be one, applies to Menjou.

The rich girl in "Service for Ladies" marries the head waiter, and quite likely will be much happier than if she had married, say, a civil engineer, or a member of the Northwest Mounted.

Much of the action of the picture transpires in Switzerland, during the winter sports season. The girl meets the waiter, who is on a vacation from his duties at Paris's smartest hotel. He does not tell her of his occupation, but senses that he could scarcely aspire to marry her. He explains that there is too great a difference in their social positions. She believes that there he is a nobleman incognito and feels himself above her. Rather a nice little plot, although not particularly strong.

The only real criticism one can make is the fact that there was a slight tendency toward lagging in action in the closing episodes. Certainly no fault can be found with the photography. It is beautiful throughout, and the continental atmosphere has been well sustained.

In "Service for Ladies" Menjou has one of the best stories which have fallen his lot recently, and he plays it lightly and deftly as only Menjou can.

The picture is an auspicious introduction for Kathryn Carver in the supporting feminine role. She has poise, a fair degree of acting ability and photographs nicely. She is a little tall for a Menjou lead, however.

One rather expects more in the way of story material from Ernest Vajda, known for his "Fata Morgana" and other plays. H. D'Abbadie D'Arrast has been particularly successful in the direction.

"Diversities," this week's Fanchon and Marco presentation, is well named. The act is novel and holds to a consistently high speed from the opening orchestral number in semiclassical vein to the closing melange of waltz tunes.

Prosper and Maret are two young athletes who have succeeded in making an art out of equilibrium. They were perhaps the most enthusiastically received of the entertainers. Ivan Bankoff and Beth Cannon, seen not so long ago at Loew's State, have some sensational dance numbers.

Madcap Nell Kelly proves an able comedy assistant to the elongated Rube Wolf. This is the last week for Madcap Nell and Oscar Taylor, the young fellow who sings those baritone solos so entrancingly.

Actor Scores in Drama of 'Unborn Child'

Estelle Lawton Lindsey, columnist, will speak on the subject of birth control at a special matinee performance of "Her Unborn Child" tomorrow afternoon at the Majestic.

As Ted Livingston, the reckless hero of "Her Unborn Child," Gale Gordon is proving to Majestic theatergoers that modern youth is sadly misunderstood, the story runs.

Though only 21 years of age Gordon has already scored with Richard Bennett in "The Dancers," the piece in which he made his stage debut four years ago, with Bennett again in "The Dove," in the "Sun-Daughter," and as leading man with the Pasadena Community Players and the Potboilers.

As a result of these recent successes Gordon has been given a forty-six week contract with the Denham Stock Company in Denver and will leave to fulfill this engagement immediately after the close of "Her Unborn Child."

"Over the Top" Author Arrives in Film Center

Hollywood's list of arrivals has been augmented by Arthur Guy Empey, noted author of war stories and the principal in a series of war incidents which stirred the vivid imagination prior to her entry into the late conflict.

Several days ago Empey arrived in the film city to pay a short visit to his mother. Within one hour after a motor trip through the Los Angeles environ he had definitely decided to become a permanent resident.

Remembered for his stirring addresses throughout the country in behalf of the Allies, Empey also wrote a novel called "Over The Top," greeted at the time as a masterpiece of realism.

For the past several years he has confined his literary accomplishments to writing for magazines and the screen, although his last novel, "A Helluva War," is shortly to make its appearance at local book stores.

Theaters—Amusements—Entertainments

HURRY TO SAY FAREWELL
TO FILMDOM'S TALENTED DUO
The DUNCAN SISTERS
"TOPSY and EVA"
CLOSING WEDNESDAY JULY 20TH
Seats at Owl Drug, 6th and Bdwy.; Wurlitzer's, 816 S. Bdwy.; Egyptian Theater, HOlly. 2131, and 50 Box Offices throughout Southern California.
2:20 8:20
GRAUMAN'S EGYPTIAN HOLLYWOOD
LAST 6 DAYS

A HIT
EL CAPITAN
HOLLYWOOD BLVD. AT HIGHLAND GRANITE 1147
The HENRY DUFFY PLAYERS, INC. PRESENT
LAFF THAT OFF
HENRY DUFFY with DALE WINTER
A clean laugh every second
ALWAYS THE SAME SENSIBLE PRICES!
EVES. 35¢-50¢-75¢ $1.00 $1.25
MATS.-SUN.-WED.-SAT. 25¢ 50¢ 75¢
BOX OFFICE NOW OPEN
DOWN TOWN TICKET OFFICES BDWY. DEPT. STORE: MAY CO. BIRKEL'S

FORUM
4050 W. Pico EM. 1191
"Car to Door. Reserved Seats. Free Auto Park."
MATINEE TODAY
And every day at 2:15
TONIGHT
And every night at 8:15
2:15 P.M. JOHN 8:15 P.M.
BARRYMORE
In "When a Man Loves"
with
DOLORES COSTELLO
DIRECTED BY ALAN CROSLAND
Seats at BIRKEL'S, MAY CO., BDWY. DEPT. STORE, and AGENCIES

TONIGHT—TONIGHT!
TOM MIX and TONY
IN PERSON On the Stage

VAUDEVILLE & FIRST RUN PHOTOPLAYS
PANTAGES SEVENTH at HILL
TOM MIX THE WESTERN ACE
OUTLAWS OF RED RIVER
PRICES 25¢ EXCEPT SUN. & HOL.
ON THE STAGE CARNIVAL OF VENICE
NEXT WEEK IS 2AT 50 GREATER THAN THE PLAY

Symphonies Under the Stars
Hollywood Bowl
TONIGHT AT 8:30
PROGRAM BRUNO WALTER, Conducting
Overture—Oberon ..... Weber
Heavenly Aida from "Aida" ..... Verdi
Will o' the Wisps—Dance of the Sylphs—Rakoczy March—Carnival Romain ..... Berlioz
"Sound an Alarm" from "Judas Maccabeus" ..... Handel
Tone Poem—Mazeppa ..... Liszt
Academic Festival Overture ..... Brahms
Soloist: ERNEST DAVIS, Tenor.
ORCHESTRA OF 100—ADMISSION, 50c
By Subscription, 25c; Reserved Box Seats, $1. Gen. Sale Birkel Music Co. and Bowl Gate

BROADWAY PALACE BET. 6TH & 7TH
CONTINUOUS 10 A.M. to 11 P.M.
LAST DAY "WHAT HAPPENED TO FATHER"
Starts SAT. American Premiere!
An Importation from the Studios of NATIONAL FILM A.G. Berlin
MAGDA SONJA
NEW SENSATIONAL STAR
in MATA-HARI
MATS. 25¢ EVES. 35¢

PLAYHOUSE Figueroa at 9th St.
LAST Weeks
ANNE NICHOLS' ABIE'S IRISH ROSE
Matinees Wed. & Sat.
Eves., lower floor, $1.10, $1.65, $2.20. Mats., lower floor, $1.10; Balcony, 50c, 75c. Seats at Playhouse, The May Co., Birkel Music Co. and Broadway Dept. Store.

MAJESTIC BROADWAY AT 9TH ST. NR. 16TH
"HER UNBORN CHILD"
SPECIAL MAT. TOMORROW, 25c-$1.00
Estelle Lawton Lindsey will talk on "BIRTH CONTROL" at 2:30 sharp.

"Beau Geste" is Attraction After "Chang"

From the jungles of Siam to the strange, mystic heart of the Sahara Desert, is the switch in photoplay locale to occur one week from today at the Million Dollar Theater, when "Beau Geste" supplants "Chang," the current attraction.

"Beau Geste" will have its first popular-priced showing and its first presentation in a downtown theater, beginning next Friday. The picture has been characterized as one of the most perfect photoplays, from point of plot, dramatic construction, suspense, mystery, romance and climaxes, yet to be seen on the screen. It was adapted from the novel by Percival Christopher Wren and filmed by Herbert Brenon for Paramount. The story depicts the adventures of three brothers and their experiences in the French Foreign Legion after the disappearance of a famous sapphire belonging to their aunt.

The final solution of the all-absorbing mystery is withheld until the last scene of the picture.

"Chang," the melodrama filmed in the heart of a Siamese jungle, closes its run Thursday night.

IT RUNS INTO FIGURES

With "Seventh Heaven" in its eleventh week at the Carthay Circle Theater, it is reported that today will find the 200,000th person attending this depiction of the love story of Chico and Diane.

Many Duties to Devolve Upon Actor-Director

That Alan Hale's contract is the most unique document in force in the studios was learned yesterday. Hale, who has directed "Braveheart," "Rubber Tires" and other films for De Mille and who has returned to the greasepaint to play comedy after a long career in which he has run the gamut of cinematic activity, has an agreement to direct, write, act and do comedy construction for his organization with certain provisions covering other potential duties as well.

Hale's great opportunity as a comedian was offered him by a studio triumvirate when he played opposite Leatrice Joy in "Vanity." C. Gardner Sullivan, Donald Crisp and "Billy" Crothers, casting director for DeMille, prevailed upon Hale to do the role which he is following with his comedy featured role with Elmer Clifton in "The Wreck of the Hesperus" currently.

Hale will be loaned to First National if present plans to borrow him from the Culver City studio to direct a comedy in which he is to play a leading role are consummated.

CREATES FILM DANCE

An ultra-modern waltz creation has just been arranged by Ernest Belcher for Bessie Love and Joseph Striker as an episode in "Harp in Hock," which Renaud Hoffman is directing for the Cecil B. De Mille organization. Both actress and actor have been daily visitors at the Belcher studio learning the varied steps of the difficult waltz.

COAST STATIONS WANT CHANGES

Four Links in Chain Seek New Allocations

Los Angeles Radio Hearers Affected by Petitions

Zoellner Quartet Again Gives Popular KHJ Concert

BY DR. RALPH L. POWER

Two weeks from today the Federal Radio Commission will have six hearings in Washington, and four of these are of interest to local fans.

These four hearings consist in applications made by four of the stations in a Pacific Coast five-station chain promoted by Vincent Kraft of Seattle.

KEX of Portland, Or., wants to change its present allocations of 1250 kilocycles and 2500 watts to 880 kilocycles and 20,000 watts. Certain stations are cited to present evidence in support of or against this petition.

Then KJR, Seattle, which is on 860 kilocycles, wants to raise its power from 2500 watts to 20,000. The stations which have been asked to appear and give evidence are KNX and KFWB, both of Hollywood, one of which is on 890 and the other on 980. The proximity of the KJR wave length makes it necessary for the two local stations to take part in the discussion.

KGA WANTS TO SWITCH

And the Spokane station of KGA wants to switch from 1150 to 850 kilocycles, and from 2000 watts to 20,000. KMTR, Hollywood, will enter the scene, as its present wave length is 570, and it will have the privilege of having the floor for a few minutes.

Up in San Francisco KYA at 970 wants to jump up from 500 to 1000 watts in power, and one of the interested stations will be KPSN, Pasadena, which is using a frequency of 950 kilocycles.

So next week all these four stations which ask changes of the commission will send a delegate to Washington for the hearing. It is doubtful if the radio body will insist on the interested stations actually sending a delegate east. Instead, they will probably have depositions prepared and forwarded direct or through the regular channels of the district radio supervisor.

KFXB SATISFIED

KFXB, in Los Angeles, the fifth member of the five-station chain, has not presented a petition for any change in frequency or power. It is now connected with KYA in San Francisco by land wires for broadcast of chain programs at stated intervals. Portland, Spokane and Seattle also are hooked up with the wire system, and the only missing link is from Portland to San Francisco. This is supposed to be put in soon, which will give the independent chain its complete hook-up.

While the commission will give the petition every consideration possible under the law, the petitioners will have to give some pretty good reasons for the changes.

I think that perhaps their case may have considerable merit and chance for success if they can give a logical reason why a Coast chain, connected by land wires, would have need of 20,000 watts power in the transmitters. Offhand, there seems to be no reason at all for asking for a power change to the extent indicated in their petition for an official hearing.

JUNE BRANDON ON AGAIN

The juvenile broadcast over KHJ Thursday night. Others on the 6:30-hour program included Joyce Coad, "Little Red Riding Hood," in a radio story; Dickie Brandon, screen juvenile, with radio jokes and his good-night verses; Jeanne De Bard, "Bonnie Jeanne," in musical readings; "Curly Locks," Rosetta Lewin, with some Guest readings; Joseph Rhodes, young cornetist, who won first prize in the elementary division of this year's Eisteddfod, giving his prize number, and Nellita Bennett, "Gingerbread Girl," with popular songs.

The Thursday-night classic broadcast of the Zoellner Quartet was interspersed with selected literary readings by Charles P. Lindsley, professor of speech education at Occidental College, and Leo H. Sansiper, Russian baritone, offered vocal numbers.

Mr. Sansiper's selections included the ever-favorite "Lullaby" from "Jocelyn," Massenet's "Elegy," Walter Damrosch's "Jennie Dever" and other numbers, while Melba French Barr, soprano, presented two delightful groups.

"PAN" INTERESTING NUMBER

Perhaps her most interesting number was "Pan," by Sabin, an ultra-modern composition descriptive of how music first came to the world.

The Zoellner program opened with a spirited performance of the American Quartet No. 96, by Dvorak, including the allegro moderato and largo movements.

In rather striking contrast to the Dvorak number, a largo by Johann Fasch (1688-1758) was then played. The original work for four strings was given a noble and dignified performance, calling to mind the purity of line and dignity of Gothic cathedrals.

This was followed by an almost unknown work of tender feeling, "A Dream," by Haydn.

KFI has arranged for two more Hollywood Bowl broadcasts of the symphony under the stars, one of which will be on the air right after 8 o'clock tonight and the other on Tuesday evening.

This evening Bruno Walter will direct and Ernest Davis, tenor, will be the soloist. Tuesday night at the bowl, as usual on that evening, will be novelty night. The program will be an Italian program, with Pietro Cimini as conductor.

K-H-J The Times

TODAY'S PROGRAM

8:00 p.m. KHJ Concert Trio.

6:30 p.m. Children's hour: Collins twins, Katherine and Ellen; Jane Pendleton, 11-year-old pianist; Mary Anna Deaver, 12-year-old reader; Betty Jane Ward, 6-year-old reader; Doty twins, ukulele and banjo; David Rosenthal, saxophonist; Henrietta Poland, "Forget-Me-Not;" Roberta Bush, "Firefly;" Luther Foster, flute soloist, and Delphine Werner, pianist.

7:30 p.m. Evening Scripture; Rev. H. C. Culbertson, pastor of Plymouth Congregational Church.

8:00 p.m. World-wide news.

8:15 to 10:00 p.m. Concertina society, Southern California Concertina Club; Henry Schepp, director; Frank Purcell, baritone; Frederick MacMurray, viola; Pearl Meade Barry, reader; and Mr. and Mrs. Corydon Smith, xylophone and ukulele.

Talent for Ether Waves

Pearl Meade Barry, reader.

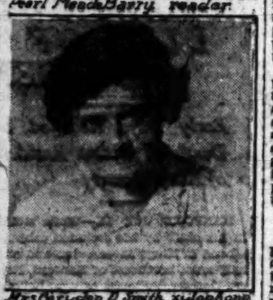

Mrs. Corydon D. Smith, xylophone.

Henry Schepp, concertina.

OTHER CALIFORNIA STATIONS

6:30 to 7 a.m.

KGFJ—Music at 6:30. KNX—Morning at 6:45. KFSG—Exercises at 6:45.

7 to 8 a.m.

KNX—Exercises. KFXB—Exercises. KGFJ—Music. KMTR—Exercises. KPO—Daily setting exercises. Radio class. 7:15 and 7:45. KFWB—Exercises to 7:45.

8 to 9 a.m.

KMTR—Breakfast Club. KNX—Talk at 8:15; time at 8:45. KFAI—Devotional hour at 8:15. KGFJ—Program.

9 to 10 a.m.

KNX—Shopping news. KMTR—Breakfast Club. KPON—Organ at 9:30. KFVD—Talks at 9:30. KGFJ—Music to 9:30.

10 to 11 a.m.

KNX—Talks. KFVD—Program. KFWB—Program. KPO—Shopping Hour. KFSG—Concert. KFSG—Services at 10:30. KFWB—Program. KPO—Markets; weather.

11 a.m. to 12 Noon

KFSG—Woodley musical. KFWB—Program. KGO—Luncheon concert. KGER—Program. KHJ—Time; weather. KFVD—Music. KFSG—Music.

12 Noon to 1 p.m.

KMTR—Program. KTA—Music at 12:30. KNX—Dance orchestra. KGFJ—Music. KPO—Piano pianis; music. KFSG—Music to 12:30. KGO—Time; weather; music. KFSG—Music concert. KPON—Talks. KFWB—Program. KFWO—Music at 12:30.

1 to 2 p.m.

KYA—Music. KNX—Dance orchestra. KGFJ—Music. KPO—Dance orchestra. KGER—Music to 1:30. KGO—Band and weather report. KNX—Program. KWG—Talks. KMTR—Music. KFWO—Music. KFSG—Program. KGFJ—Music. KPON—Program.

2 to 3 p.m.

KFXB—Dance music. KNX—Program. KNRC—Band. KFWB—Dance orchestra. KGO—Music. KGFJ—Concert. KFAI—Inspirational. KFWB—Music. KMTR—Music. KPON—Band. KGFJ—Program.

3 to 4 p.m.

KFXB—Dance music. KFSG—Program. KNRC—Band. KFWB—Band concert. KGO—Music. KPO—Music. KNX—Concert. KMTR—Lecture.

4 to 5 p.m.

KFXB—Educational hour. KNX—Program. KFWB—Dance concert. KGO—Musical concert. KGO—Concert orchestra. KTAB—Talk. KFVD—Music at 4:30. KMTR—Music. KPON—Talks. KFSG—Program to 4:30. KGFJ—Recital to 4:30. KFWO—Organ at 4:30.

5 to 6 p.m.

KFXB—Pasta. KNX—Program at 5:30. KMTR—Program. KPO—Children's hour. KFWB—Dance orchestra. KFWO—Dance orchestra. KPON—Concert hour. KGO—Program. KFVD—Talks. KFWB—Music. KGFJ—Music.

6 to 7 p.m.

KFXB—Organ. KMIC—Music. KFWI—Music. KFWB—Dinner concert. KGER—Music. KNX—String quartet. KFON—Music. KPO—Orchestra. KGER—Concert. KNX—Concert Orchestra. KFRC—Concert. KNRC—Music. KFWI—Music. KFWO—Music at 6:30. KPI—Music. KFSG—Program at 6:30. KTAB—Children's hour at 6:15. KGO—Orchestra. KFON—Concert. KYA—Music at 6:30. KFVD—Concert concert. KGFJ—Music.

7 to 8 p.m.

KFXB—Studio program. KMIC—Studio hour. KNX—Talks to 7:30. KNX—Musical program. KFWB—Orchestra. KGFJ—Talks and music. KGER—Music. KFRC—Music. KFSG—Services. KMTR—Music. KFWB—Program. KFWI—Music. KFON—Program. KGO—Shopping hour. KFRC—Contest. KNRC—Program. KFSG—Studio program. KPO—Program. KFWB—Concert program. KFWO—Orchestra. KFSD—Program. KPI—Music. KTAB—Program. KYA—Music. KGER—Variety. KGO—Music. KJR—Music. KFWB—Program. KFRC—Recital.

8 to 9 p.m.

KFXB—Studio program. KMIC—Program. KNX—Program. KFWI—Music. KFWB—Program. KFRC—Services. KFSG—Program. KPO—Program. KFWO—Orchestra. KFSD—Program. KPI—Music. KTAB—Program. KYA—Music. KGER—Program. KGO—Music. KJR—Music. KFWB—Program. KFRC—Recital.

9 to 10 p.m.

KFXB—Studio program. KMIC—Program. KNX—Program. KFWI—Music. KFWB—Program. KFRC—Services. KFSG—Program. KPO—Program. KFWO—Orchestra. KFSD—Program. KPI—Chain program. KFVD—Program. KTAB—Music to 9:30. KFWM—Studio hour. KYA—Concert. KFRC—Music to 10:30. KGFJ—Program. KFWB—Music.

10 to 11 p.m.

KFXB—Dance music. KNX—Night returns. KFWB—Dance orchestra. KPO—Dance orchestra. KFSD—Orchestra. KMTR—Dance orchestra. KFWI—Dance orchestra. KFSG—Dance orchestra. KNRC—Orchestra. KNX—Dance orchestra. KFSG—Music program. KPO—Frolic. KFWB—Orchestra. KMIC—Frolic. KYA—Program to 10:30. KFWO—Orchestra. KFRC—Orchestra.

11 to 12 Midnight

KNX—Dance orchestra. KFWB—Dance orchestra. KFWI—Dance orchestra. KFVD—Dance orchestra. KFRC—Orchestra. KMIC—Frolic.

Miss Mary Blythe comprises the whole staff, business, mechanical and editorial of the Cook (Neb.) Weekly Courier, the town's only newspaper.

CLEANER FILMS, HOLLYWOOD AIM

Church Brotherhood Told Efforts of Industry

Constructive Picture Best Payer, Speaker Says

Palisades Conference Will Meet Next Week

Clean motion pictures today are more popular and bring better financial returns than the off-color films put out before producers learned the commercial value of decent film drama, according to a statement made yesterday before the United Church Brotherhood by Col. Jason Joy, representative of Will Hays, and who is in charge of headquarters of the Motion Picture Producers and Distributors of America, at Hollywood.

Pointing to the fact that more than 85 per cent of the world's pictures are produced in Los Angeles and stating that these films are viewed, daily, by more than 20,000,000 wholesome-minded men, women and children, Col. Joy said that it is to the general interest of the motion-picture industry to produce and exhibit such pictures as will entertain and uplift the public.

CITES UPWARD TREND

"More and more is the success of a picture coming to be measured by its degree of service to religion, education and all constructive agencies, rather than on the basis of financial returns," declared the speaker. "In this regard, a great deal of good has been accomplished by the public relations department of our organization, established in 1922."

Discussing the exhibition of pictures on Sundays, Col. Joy said that this is a problem which depends largely on particular communities.

"When the closing of the theater on Sunday causes the people of a community to seek wholesome influences, especially those influences dealing directly with the development of moral and spiritual qualities, then the abolition of the Sunday picture is a good thing," said the speaker. "If, on the other hand, the closing of the theater on Sunday results in young people seeking unwholesome, demoralising entertainment, the community may defeat the good purpose at which it aims by prohibiting the showing of clean films."

CONFERENCE PLANS

George Gleason announced that the third creative conference sponsored by the United Church Brotherhood of Los Angeles will be conducted at the Pacific Palisades on the 23rd and 24th inst.

Following a supper at 6 p.m. on the 23rd inst., John H. Miller will preside at a meeting at which the chief speakers will be W. P. Willimott, program chairman, and C. J. Ewald, continental Y.M.C.A. secretary for South America.

The program on the 24th inst. will begin with devotions at 7:30 a.m., followed by addresses by William Gilanders, Judge Guy Bush, Roscoe A. Goodsell, Dr. Charles P. Nelson, J. C. Porter and Judge Dudley Valentine.

Reservations for all accommodations at the conference may be made at the office of the brotherhood, 918 South Hope street, or by telephoning TRinity 4781.

The program of the brotherhood luncheon at the Y.M.C.A. next Thursday will be in charge of the Automobile Club of Southern California and Ernest McGaffey will speak on "Vacations in the Southland."

FILM PAIR MAY CLOSE RIFT TODAY

Lytell and Miss Windsor Slated for Conference With Their Attorneys

Negotiations which will decide whether Bert Lytell and Claire Windsor, cinema players, who separated a few days ago, are to seek divorce or effect a reconciliation, will come to a head today. A conference was scheduled for yesterday between the two parties and their attorneys but was postponed until today.

All concerned in the negotiations remained wary of conversation yesterday. Lytell, who is preparing to start work in pictures again after several months on the stage, yesterday declared, "I have nothing to say." He stated, however, if a divorce action does become necessary he and Miss Windsor will remain good friends.

Miss Windsor agreed with that statement and hinted that a reconciliation will be agreeable to both parties if certain differences can be worked out.

W. I. Gilbert is representing Lytell and Michael Narlin is legal counsel for Miss Windsor. All four are expected to gather in conference today.

Coffee-Growing Stock Scheme Investigated

Can coffee be grown in California? This problem may be discussed the 26th inst., at a hearing before Deputy State Corporation Commissioner Harshbarger, who is inquiring into the reported stock-selling activities of the American Coffee Planters Company and the American Coffee Planters and Packers Company.

The order calling the hearing was made yesterday following an examination of the Corporation Department's records, which failed to disclose that either company holds a permit to issue stock in California, according to Corporation Department officials. It has been reported to the department that the backers of the two companies are selling stock on the representation that the money will be used to finance a coffee plantation near Holtville, Imperial Valley, it was stated by members of the Corporation Commissioner's staff.

PATRIARCHS CHURCH GUESTS

Centenarians are to have their day Sunday when a half-dozen men and women who have completed the span of 100 years will join with nonagenarians and octogenarians in the celebration of an "Old Folks Jubilee" at Trinity Methodist Episcopal Church, South. Through arrangements made by Rev. Bob Shuler, who will preach a sermon in honor of the patriarchs, with J. A. Baldi, president of the Yellow Cab Company, a fleet of taxicabs are donated to transport the old folks to and from their homes.

UNIVERSAL STAR TO TRAVEL

Reginald Denny Goes Abroad, But Dodges Publicity; Gary Cooper Draws Good Luck and Bad Same Day; Alfred Santell to Direct "The Noose"

BY GRACE KINGSLEY

Deciding rather suddenly that only a rest in his old home at Richmond, Surrey county, England, would really restore him to his former marvelous health, following his operation, Reginald Denny, Universal star, leaves today for New York, accompanied by his wife, and bound for his native land.

REGINALD DENNY

Denny will remain in England six weeks, during which time he declares he is going to dodge all meetings, public appearances and other publicity. He even says that he does not mean to cross the channel to Paris, but we aren't going to vouch for anything along that line, although we feel sure that Denny means what he says at this sitting. However, it seems likely that, what with the bracing air of Surrey, and the undoubted desire of Mrs. Denny to buy a few Paris clothes, the star will not be able to resist the lure of the French capital.

The star's family resides in Richmond, and one can imagine all the good old English goings-on there will be when Denny comes marching home. Denny's only trouble, we should imagine, will be to watch his weight, what with the good brown ale, the beefsteak pies and the English plum puddings and all.

When Denny returns he will start work at once on a film version of the stage play, "Good Morning, Judge." He has just completed "now I'll Tell One."

Good and Bad Luck

Fate handed Gary Cooper a golden opportunity with one hand, yesterday, and with the other hand took a swipe at him.

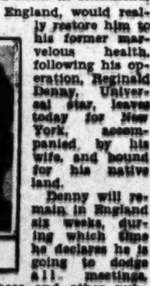

GARY COOPER

A wound from a saber being used in "Beau Sabreur" was the bad luck, while the fact that Jesse L. Lasky is considering Cooper for the leading role in a new picture so hard that he let us talk about it was the good luck.

During a desert battle scene participated in by 1200 horsemen and men on foot at Sabreur, yesterday, according to a wire just received, the young actor was seriously injured when cut on the back of the hand by an Arabian saber. The dangerous two-edged weapon was wielded by William Powell, another actor, who was mounted on a horse. Cooper was on foot. The saber pierced Cooper's hand near the wrist. He was given emergency treatment at the hospital that maintained at Sabreur by the Paramount company but will probably be unable to work for a few days.

The new picture for which Cooper is considered for the leading role is John Monk Saunders's "The Legion of the Condemned." Lucien Hubbard is writing the scenario, a sort of companion story to "Wings."

"The Legion of the Condemned" deals with a group of dare-devil war heroes, men for whom no task was too dangerous, no chance too big to take. They laughed at death, and thence comes their romantically moribund name, "The Legion of the Condemned."

Alfred Santell Directs "Noose"

Following the completion of "The Gorilla," Alfred Santell will lend his attention to the film version of the stage play, "The Noose."

This Alfred Santell production will be a First National release, and Richard Barthelmess will be the star, as heretofore announced. Barthelmess recently completed "The Patent Leather Kid," and is now at work in "The Drop Kick," which Millard Webb is directing with Ray Rockett as producer.

ALFRED SANTELL

"I am confident that a first-class stage drama such as "The Noose" will very often prove most satisfactory for the screen. For one reason, it is already written with a view to purely dramatic expression, whereas a book is not invariably gifted with that quality by its writer."

Tom Mix's Volcano Film

Just to be a bit different, or maybe merely by way of showing the volcano up, Tom Mix's next Fox starring vehicle will have a volcano locale as its background. I believe the story has not yet been named, but scenes for it are to be made at Mt. Lassen, in Northern California.

DOROTHY DWAN

It would appear that Mix considers Dorothy Dwan's blond beauty and feminine lure and talents an exact foil for his own sturdy screen characterizations. At any rate Mix is engaging Miss Dwan for the fourth time as his leading woman, this time in the Volcano picture. She has just finished the leading role opposite the star in "Tumbling Waters."

Gardner James Vacations

A vacation was in order for the Gardner James family. Consequently we were not at all surprised to learn that they have left for Lake Arrowhead, where they will spend a week.

Mrs. James, who is Marion Blackton in film circles, is a prominent member of the scenario force at Metro-Goldwyn-Mayer. She has just completed Jackie Coogan's next vehicle.

The pair are slated to return in time for James to begin his second picture for Chadwick, entitled "Ladies at Ease."

Neil Hamilton to Star

If Neil Hamilton thought he was going to have any time to sail his yacht this summer he must have been dreadfully disappointed, because he has to work, after all, but as he is to be elevated to stardom, that must have been some compensation.

NEIL HAMILTON

Paramount has loaned Neil to Universal, to be starred in "The Arm of the Law," an Emory Johnson production, written by Amelia Johnson.

The picture will give him one of his finest opportunities to date, because of the fact that this is his first starring role, and also because of the character he is to portray.

The other featured members of the cast are Ralph Lewis, Dorothy Gulliver and Nigel Barrie.

Claire De Lorez Busy

Claire De Lorez is really too busy to come back to Hollywood for a while anyway. Word is just received from Paris that Miss De Lorez has been given a new prize role.

CLAIRE DE LOREZ

Immediately upon completion of Maurice Tourneur's production, "The Equipage," Miss De Lorez was selected to play Lady Wynham in Maurice Dekobra's novel, "Madonna of the Sleeping Cars."

Upon completion of the above picture, Miss De Lorez will finish her contract with Leonce Perret, Europe's ace director, calling for one more picture, after which she will return to this country.

Florence Moore to London

That delightful young comic, Florence Moore, who was a guest at Louis Pezenda's luncheon at the Montmartre yesterday, and who has been pleasing the Orpheum crowds, is looking forward to a trip to London, where she is to appear in her merry old cut-up role in "Parlor, Bedroom and Bath."

However, the censors over there are just as set as ever they can be against that title, and therefore it will probably be renamed "En Suite."

We did think that "Parlor, Bedroom and Bath" was such a naughty farce when it was first produced, but at that it might seem tame to us now, following the run of hectic dramatic fare that has been presented to us.

DOCTORS PLAN WILSHIRE UNIT

Limit Structure Projected at Westlake Avenue

Council Asked to Determine Construction Line

Medical Society Favors Widening Revival

Announcement that the Los Angeles County Medical Society plans to put up a thirteen-story Class A office building at a cost of $1,250,000 on its property at Wilshire Boulevard and Westlake avenue was made yesterday to the City Council by its secretary, Dr. Harlan Shoemaker. The announcement was made in the course of a request that the Council fix building lines on the street so that the association may know where to locate its building.

Dr. Shoemaker pointed out that the ordinance proposing the widening of Wilshire Boulevard east of Alvarado street was defeated recently by a ten-to-five Council vote, after being before the Council for nine months, and that the society is in doubt what to do. Erection of the building on the property line, he said, will practically be a permanent bar to any further street widening proceedings, as this building will be followed by others.

The building planned by the society, it was said, is a steel structure with terra cotta exterior. Two other steel structures of similar size are planned for the street by other property owners, Dr. Shoemaker said. He argued for a revival of the widening project, saying the forty feet width the pavement now has can scarcely carry its present traffic, but that widening at some future time, after the proposed buildings are erected, will cost $20,000,000 instead of the $2,000,000 it would cost now.

"Councilman Hall stated that the street begins nowhere and ends nowhere," he continued. "It's a gem to me this could be said of any street. Mr. Hall suggested that nothing should be done until the people erect a bridge across the lake, the property condemnation to widen the street will be three times as costly; any thoughtful person will understand the increase in valuation. What shall we do about this. Shall we give up any thought of improvement east of Alvarado and abandon that mile of street to a parking way for automobiles?"

LIONS TO HEAR "Y" MAN

George F. Lerrigo, general secretary of the Y.M.C.A. in Canton, China, will be the principal speaker at the weekly luncheon meeting of the Lions' Club in the Biltmore this noon. Miss Olga Steeb, internationally known pianist and Bowl accompanist, will play several selections. President Samuel L. Carpenter, Jr., will preside.

SCHOOL BUS BIDS TO BE CALLED FOR

Board Votes to Transport Children Living Distance from City Institutions

Transportation will be furnished by the Board of Education to children living more than two and a half miles from the nearest school, even though they are within the city limits, under the resolution passed at the regular meeting yesterday afternoon. This will be done in accordance with the advice of County Counsel, notwithstanding the recent school transportation law to the contrary.

The new law prohibiting boards of education from transporting school pupils within city limits does not become effective until the 29th inst. But if the contracts are entered into and completely executed prior to that date such contracts are valid, Ernest Purdum, deputy County Counsel, points out.

Business Manager William B. Record was instructed by the board to proceed at once to obtain bids and present them to the finance committee for the furnishing of such high school transportation for a period of two years beginning on the 1st inst. The board reserved the right upon its own option to cancel any of such contracts at the end of the current year.

City Council Bids for Two Conventions

Two organizations were invited to conduct their conventions in Los Angeles by resolutions adopted by the City Council yesterday. The one is the American Legion national convention for 1928, and the other the State Women's Christian Temperance Union convention next month.

Councilman B. Snapper Ingram introduced the resolution inviting the Legion men to bring their convention here in 1928. Councilman Randall followed immediately with a resolution inviting the temperance workers to conduct their convention here next month. Mr. Randall did not know the date of the convention.

BILL DISTRIBUTOR SENTENCED

A suspended sentence of one year in the County Jail was given H. G. Bichorn, former mail carrier and lately a distributor of handbills, yesterday by Federal Judge James. Bichorn pleaded guilty to writing scurrilous postcards to his recent employers, criticising them for what he believed was too heavy a load of handbills for one man.

Princess Juliana of the Netherlands was recently confirmed as a member of the Dutch Reformed Church.

WEST COAST THEATRES

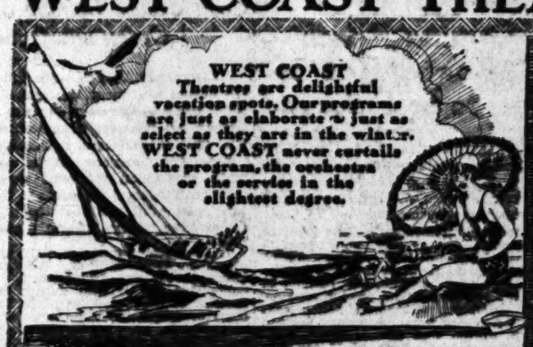

CRITERION GRAND AT 10TH
Lowell Parsons—L. A. Examiner, says:—"Do Not Miss This Picture—If You Do, You Will Be Sorry!"
2nd GREATER WEEK
EMIL JANNINGS
His First American-Made Paramount Picture
"the WAY of ALL FLESH" with BELLE BENNETT
Attend Bargain Matinees Night Prices—65c and 75c
JAN RUBINI and his little Symphony

FREE AUTO PARK UPTOWN Western Ave. At Tenth
For Men Who Know Women—and Women Who Think They Know Men!
MILTON SILLS
"FRAMED"
with NATALIE KINGSTON
A First National Picture
Dave Good and his Revelers
WITH FRANK STEVER
International News-Reel

REALLY THE COOLEST SPOT IN TOWN
METROPOLITAN HILL at 6TH
In Association with Public Theatres
Today Doors Open 10:45 A.M.
The Screen's greatest wooer
ADOLPHE MENJOU
"SERVICE FOR LADIES"
A Paramount Picture
RUBE WOLF IN Fanchon and Marco's "DIVERSITIES"
Farewell Week Madcap Nell Kelly

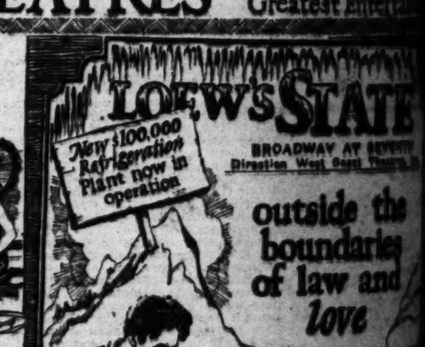

JOHN GILBERT
"12 Miles Out"
Ernest Torrence
Joan Crawford
Metro-Goldwyn-Mayer Picture
Directed by JACK CONWAY.
INTL. NEWS REEL
FANCHON & MARCO'S "Seasons Idea" FEATURING The Berkoffs
LYNN COWAN "DR. JAZZ"
ON THE STREET—IN THE HOME—EVERYWHERE IT'S CHANG
MILLION DOLLAR CHANG

Theaters—Amusements—Entertainments

GRAUMAN'S CHINESE THEATRE
Announcing 2 Great Events
PRELUDES
PAN-AMERICAN FIESTA MONDAY EVENING
Stars Will Receive the Consular Corps
CECIL B. DE MILLE'S
KING OF KINGS
BY JEANIE MACPHERSON
Eve. 8:15, 75c, $1.00, $1.50, plus tax. Seats on sale Owl Drug, 6th and Bdwy.; Wurlitzer's, 816 S. Bdwy.; or theater box office. Phone GL. 5184. P. E. cars direct to main entrance.

A SENSATIONAL HIT!
Record Breaking Week—Hurry!
MATINEE SEATS EVERY DAY, 50c!
Superbly Presented
with Elinor's Wonderful Music
And Laughlin's Sensational Prologue
The Love-Sensation Of The Year!
with JANET GAYNOR as "DANE" and CHARLES FARRELL as "CHICO"
Now Playing 7th HEAVEN
Seats At Boxoffice Phone OReegon 1104. Downtown Attiley B. Allen, 720 South Broadway, & 50 Tkt Agencies In So. Cal. Mats. 50c, 75c, $1; Eves. 75c, $1, $1.50
Take Carthay Center Busses Or P. E. Cars

FAREWELL PERFORMANCES
The Little Spitfire
SUN. NIGHT, JULY 17
LAST MAT. SAT.

HILLSTREET
Exclusive First Run Photoplay
QUARANTINED RIVALS
with ROBERT AGNEW-KATHLEEN COLLINS AND JOHN MILJAN
COMEDY
ALL SEATS 50¢ NIGHTS MON. TO FRI. & SAT. MAT.

LUCAS & LILLIAN
FRANK DE VOE
CLARK & BERGMAN
PERT KELTON
FRANK McGLYNN
MICKEY DANIELS-PEGGY EAMES
WILL & GLADYS AHERN
"A & P GYPSIES"

California Manufacturers' Exhibit
Southwest Bldg. 130 So. Bdway.
Display of Goods Made Locally—Foods, Textiles, Community Groups, Household Helps, etc.
Every Weekday, 9 to 5. All Welcome. No Charge.

MISSION PLAY
San Gabriel, Calif.
Matinees every day except Monday, Friday and Saturday. Prices: 50c, 75c.
Last two weeks. Play closes Sunday, July 24.

Pilgrimage Play
NOW PLAYING
SEATS FOR 2nd WEEK NOW

SHOULD A HUSBAND TRIFLE BEFORE MARRIAGE?
GREAT NECKER
with TAYLOR HOLMES
NAT CARR and 9 distinguished cast

Willard Mack's Greatest Play
Packs a Terrific Punch!
A Journal of Life—Rich in Comedy
with KAY HAMMOND and JOHN LITEL
HIGH STAKES

ROOKIES
KARL DANE
GEO. K. ARTHUR

Pop. Mats. Wed. & Sat. Best Seats $1
All Los Angeles is Talking About
Lucille LaVerne in 'Sun-Up'

DANCE WHERE IT'S COOL
LANDRY-DOOLEY ORCH.
THE DANCE BAND SENSATION OF LOS ANGELES

DOUBLE FEATURE PROGRAM
CLARA BOW in "THE KEEPER OF THE BEES"
Also "THE PLEASURE GARDEN"
ALL SEATS 25c ALWAYS

Today, Friday & Saturday
LON CHANEY
in "THE UNKNOWN"
Frank Jenks & Boulevard Band

"TWO DO-DEO VAMPS"
20 of 'em!! Go See 'em!!!

"Means Los Angeles Greatest Entertainment"

STATE
BROADWAY AT SEVENTH
Direction West Coast Theatres, Inc.
outside the boundaries of law and love

JOHN GILBERT IN 'Twelve Miles Out'
Ernest Torrence
Joan Crawford
From the famous story play by Wm. Anthony McGuire

LYNN COWAN "DR. JAZZ"
and the Band All Los Angeles is Raving About

CHANG
CHANG
DOLLAR

DUFFY PLAYERS ENJOY TRIBUTE

Banner Audience Applauds "Laff That Off"

El Capitan Reopening is Theatrical Event

Interesting Aims Indicated in New Undertaking

BY EDWIN SCHALLERT

See it and enjoy it. You'll find "Laff That Off," as presented by the Henry Duffy Players (Inc.) as entertaining a comedy as any that has been offered this season. Perhaps it isn't quite as funny as "Is Zat So," or "Alias the Deacon," but it's not far behind either of these hits in entertainment, and a number who go to it may like it better.

Henry Duffy introduced this play by Don Mullally last evening as his first offering at El Capitan Theater. A capacity audience greeted his arrival, and applauded both Duffy and his company enthusiastically.

The members of the audience also discovered that Duffy is not in the least superstitious. He doesn't believe in jinxes and he doesn't think that peacocks on a stage curtain are a sign of bad luck. He told of this in a curtain speech that was warm and inspiriting in its tempo, and that proved that he thoroughly means business.

He informed the audience that he had heard that El Capitan was a theater that suffered from a hoodoo and that people had tried to discourage him from coming there. He said that this talk meant nothing to him, as his presence there indicated, and that he thought that peacocks were the height of artistic adornment. It happens that the theater possesses a whole flock of them on its curtain, and that they are supposed to mean ill fortune in the world of Thespian, but quite evidently Duffy isn't worried about them.

Duffy is an institution on the Coast. He has had unique success in play presenting in San Francisco, and he has extended his activities to the more northern cities of Seattle and Tacoma. He has tried for a long time to obtain a foothold in Los Angeles. He has an excellent standard stock policy that was amply proved in his first production. His aim is primarily entertainment, and as he himself said, plays that the entire family can attend without blushing. He has announced "Pigs," the John Golden play, as the next production following "Laff That Off."

One is impressed immediately in a Duffy performance by the evenness and smoothness of the work of the players. It is much like true old-line stock company in this respect. "Laff That Off" has, of course, been presented by him in the north, and consequently some of the members of the cast, at least, have the advantage of this previous experience. I understand, however, that Duffy himself was not in the production in San Francisco—at any rate did not play in it continuously, and he, as it happened, was the hero of the evening, partly because the role of Robert Morse (nickname Remorse) is such a splendidly amusing one.

Duffy won a laugh every thirty seconds while he was on the stage. I didn't count them, but that would be my rough estimate of the average. The house was in an uproar particularly during the last act when he related his adventures as a soldier, and a letter arrived from a French mam'selle telling that she was in fast pursuit of him.

Duffy's manner in this part was easy at all times. There was hardly a point of comedy that he missed. The rejoinders were all quick flashes that indicated a fine understanding on his part of the values of humor.

Dale Winter (Mrs. Duffy) is remembered here from "Irene" and she has a fine grade of sympathy in her work and marked poise on the stage, except for an occasional mannerism. She won the audience by her portrayal of the girl adopted by three young bachelors and loved platonically (although all of them eventually propose to her) by the trio.

"Laff That Off" is of the same genre as "Three Wise Fools," only the men who do the adopting are younger and consequently the romantic interest revolves around one of them.

It is Kenneth Diagneau that does the romantic lead and he has a pleasing personality that will probably gain him many matinee admirers. His present role is nothing striking, but he does it with sympathy.

Olive Cooper, who plays the Slavey, called by the sobriquet of Mopupus, has some moments of exceptional appeal in her performance. Her parting from one of the trio when he is going to war hints decided pathos.

Joseph De Stefani is the one to whom she bids good-by, and is in a somewhat quiet part very acceptable. He characterizes this effectively.

Helen Keers and Frank Darien are the others, as the landlady and her husband. Darien is remembered from the old stock days here and proves his metal in his brief chance to do so.

Duffy is welcome. His first show will, I believe, be to the public's liking. He will probably prove that a so-called jinx on a theater doesn't mean anything. One can be hopeful regarding a chap who has exhibited such excellent prowess elsewhere, and who has a certain definite ambition that should add much to the popular side of theatrical progress here.

P'rhaps the Director is Angry!

Natalie Kingston and Milton Sills greatly perturbed about something in the offing, have the leads in "Framed," the First National attraction at the Uptown, starting today.

LYNN COWAN LEAVES SOON

At Loew's State starting today, John Gilbert in "Twelve Miles Out," is the attraction.

This will be Lynn Cowan's last week at Loew's State. A week from today Gene Morgan, the King of Mirth, will be back at the theater after a sojourn of six weeks in San Francisco.

On Thursday night, forty-six bathing beauties selected in twenty-three West Coast Theaters, will engage in an elimination contest. From these girls, certain ones will be selected to go to San Francisco to compete for the title of Miss California, who will go to the Atlantic City beauty pageant in September.

With Gene Morgan Norma Shearer will arrive at Loew's State on the screen in "After Midnight." The following week W. C. Fields will be the attraction in "Running Wild." Chaplin, Keaton, Lloyd and Langdon have a new rival in this W. C. Fields, reports say, nad "Running Wild" is called his funniest picture.

BEETHOVEN HONORED AT BOWL CONCERT

Walter Conducts Master With Splendid Restraint; Leonore Inspired

BY ISABEL MORSE JONES

A memorial to Beethoven conducted by Bruno Walter drew a large audience to the Bowl last night. It was the third concert directed by this truly great disciple of Mahler and the amphitheater resounded with bravos both from the audience and the men of the orchestra when he had done.

Three of the best-loved works of the master; the Egmont overture, the Eroica symphony and the Leonore overture No. III, composed the program. All three were extremely familiar to orchestra lovers here. By a strange coincidence the Eroica had also been chosen for the Beethoven memorial program arranged by the late Walter Henry Rothwell before his death and subsequently conducted by Emil Oberhoffer.

Bruno Walter's Beethoven was, in the highest sense, traditional. His power of warm communication to his orchestra was best expressed, to my mind, in the Leonore overture. The symphony was a kind of paradox. He seemed to personally display more emotion in this work but the result obtained was that of an architectural structure, more of the intellect than of life.

There is an indefinable mystery about Walter's Beethoven. There was a longing, a deep love and a superlative knowledge, but not the warm, human richness that one expected from him. Playing out of doors may have had much to do with this. One rehearsal may have been another contributing cause, but, probably, never in the history of this orchestra has any director inspired the players with a more immediate response to his every whim. They are at his feet.

Tonight is the last Walter concert. Berlioz and a symphonic poem by Liszt grace the program. Ernest Davis of the Chicago Grand Opera Company will sing two arias.

Theater Names First-Night Play Patrons

Hollywood first-nighters are xepected to attend the Hollywood premiere of William Anthony McGuire's "If I Was Rich," on Monday evening.

Society leaders and prominent luminaries of the motion-picture world, including William V. Mong, Gloria Swanson, John Bowers, Marguerite De La Motte, Alice Calhoun, Billie Dove, Irvin Willat, Ruth Roland, Ben Bard, Peggy Hamilton, Warner Baxter, Winifred Bryson, Sally Rand, Claire Windsor, Theodore Kosloff, Bert Lytell, Dorothy Dwan, Larry Semon, Jane Winton, Fay Lanphier, Olive Borden, Barbara Kent and many others are named by the management as prospective guests.

FIRST BAPTIST CHOIR WILL OFFER PROGRAM

Already many reservations for tickets for the evening performance of the Mission Play, Saturday, have been made by those who have heard that the choir of the First Baptist Church will give a program at 7:30, prior to the regular performance of the Mission Play, at the new Mission Playhouse, San Gabriel.

The program will include solos, numbers by the Men's Chorus, quartet numbers, old plantation melodies and the sextet from "Lucia."

There will be around 100 voices under the direction of Alexander Stewart. The organist, David L. Wright, is well known as one of the three leading organists of the country, the report concludes.

Morrissey to Offer Costly Musical Show

Will Morrissey announced last night the complete cast of "Exposures," the all-new revue which is coming to Macloon's Music Box Theater Wednesday evening. The production will have the largest salary list and will be the costliest of any musical production seen here in some time, he declared.

"Exposures" will star Will Morrissey, Midgie Miller and the thirty Midgie Miller girls. Morrissey will be master of ceremonies at every performance.

Supporting principals are Roy Cummings, Hugh Herbert, Broadway comedian, who is now on his way from the East to be featured in a number of skits and "black-outs;" Perry Askam, leading tenor; Marie Wells, prima donna; Paisley Noon, Earl Askam, Ray Mayar, Myrtle Pierce, the Four Frolikers and a dancing trio.

John Duval and the Richard Twins, who compose the dancing trio, reportedly come direct to the Music Box from a successful engagement in the Folies Bergere. They are making their first appearance on the Coast and are expected to duplicate the hits they have made abroad.

Charlie Cunningham, Vivian Ingram and Harry Shutan are among the others who will be seen in the production.

COLLEGE STARS TO BE AT MONTMARTRE

The "ten handsomest college men in America," recently selected by First National Pictures out of 15,000 students attending thirty-seven universities, each of whom will escort one of the First National feminine players, are going to appear at Brandstatter's Hollywood Montmartre Cafe this evening. They will be the guests of honor and endeavor to act in unison in the selection of the winners of the Montmartre dancing contest.

The guests of honor for the dinner-dance will include D. C. Cassidy, John Morris, Leland Wilcox, Thomas Denten, Stuart Knox, Warner Smoot, John Westwood, Edward Karges, Richard Clendenin and John Stamburgh. Their partners for the evening will be Alice White, Yola d'Avril, Molly O'Day, Virginia Lee Corbin, Natalie Kingston, Loretta Young and others.

BETTY BRONSON HAS ELFIN CHARM STILL

"Ritzy," Betty Bronson's latest Paramount feature written and produced by Elinor Glyn, opens today at the Rialto. Whether her subject be comedy, drama or tragedy, one thing may be always expected from Elinor Glyn—an exposition of sex psychology.

"Ritzy" provides Betty Bronson with a role different from anything she has ever done. Yet with it all she retains the same elfin charm which originally marked her in "Peter Pan."

Richard Rosson directed the picture. James Hall supports Miss Bronson.

RANDALL TO STAGE PLAYS AT ESCONDIDO

Although he may go vacationing, Addison Randall, stage juvenile, who was recently seen here in the cast of "An American Tragedy," is not going to stop acting.

Randall is invited by friends to enjoy a stay at Escondido and present some four or five one-act plays, carrying roles himself and recruiting other players from among the stage and movie folk also vacationing at this beach.

MIX AND TONY WILL DROP IN

Tom Mix, the western ace, and his pal, Tony, will make a personal appearance on the stage tonight at Pantages Theater in connection with his latest thriller, "Outlaws of Red River."

Tom Mix says, "Tell 'em all that I will be down on Friday night with an entirely new act."

Mix will have all his cast, including the wonder horse, Tony, and it will be a gala affair. The hour set is 9 o'clock.

WAITERS COME INTO THEIR OWN

Menjou is Suave and Elegant Head Waiter in "Service for Ladies"

BY MARQUIS BUSBY

There seems to be an epidemic of head waiters on the screen this summer. At that, however, they are much preferable to Irish and Jewish comedies, which have been overdrawn.

Adolph Menjou plays a very suave and distinguished head waiter in "Service for Ladies," which opened at the Metropolitan yesterday. Not so long ago Lewis Stone essayed such a role in "A Prince of Head Waiters." Both are successful pictures, and undoubtedly there will be more anon about other head waiters. "Service for Ladies" is a better picture than "A Prince of Head Waiters," but less human than the Lewis Stone vehicle.

I didn't think Stone looked like a head waiter, and the same criticism, if it actually be one, applies to Menjou.

The rich girl in "Service for Ladies" marries the head waiter, and quite likely will be much happier than if she had married, say, a civil engineer, or a member of the Northwest Mounted.

Much of the action of the picture transpires in Switzerland, during the winter sports season. The girl meets the waiter, who is on a vacation from his duties at Paris's smartest hotel. He does not tell her of his occupation, but senses that he could scarcely aspire to marry her. He explains that there is too great a difference in their social positions. She believes that there he is a nobleman incognito and feels himself above her. Rather a nice little plot, although not particularly strong.

The only real criticism one can make is the fact that there was a slight tendency toward lagging in action in the closing episodes. Certainly no fault can be found with the photography. It is beautiful throughout, and the continental atmosphere has been well sustained.

In "Service for Ladies" Menjou has one of the best stories which have fallen his lot recently, and he plays it lightly and deftly as only Menjou can.

The picture is an auspicious introduction for Kathryn Carver in the supporting feminine role. She has poise, a fair degree of acting ability and photographs nicely. She is a little tall for a Menjou lead, however.

One rather expects more in the way of story material from Ernest Vajda, known for his "Fata Morgana" and other plays. H. D'Abbadie D'Arrast has been particularly successful in the direction.

"Diversities," this week's Fanchon and Marco presentation, is well named. The act is novel and holds to a consistently high speed from the opening orchestral number in semiclassical vein to the closing melange of waltz tunes.

Propser and Maret are two young athletes who have succeeded in making an art out of equilibrium. They were perhaps the most enthusiastically received of the entertainers. Ivan Bankoff and Beth Cannon, seen not so long ago at Loew's State, have some sensational dance numbers.

Madcap Nell Kelly proves an able comedy assistant to the elongated Rube Wolf. This is the last week for Madcap Nell and Oscar Taylor, the young fellow who sings those baritone solos so entrancingly.

Actor Scores in Drama of 'Unborn Child'

Estelle Lawton Lindsey, columnist, will speak on the subject of birth control at a special matinee performance of "Her Unborn Child" tomorrow afternoon at the Majestic.

As Ted Livingston, the reckless hero of "Her Unborn Child," Gale Gordon is proving to Majestic theatergoers that modern youth is sadly misunderstood, the story runs.

Though only 21 years of age Gordon has already scored with Richard Bennett in "The Dancers," the piece in which he made his stage debut four years ago, with Bennett again in "The Dove," in the "Sun-Daughter," and as leading man with the Pasadena Community Players and the Potboilers.

As a result of these recent successes Gordon has been given a forty-six week contract with the Denham Stock Company in Denver and will leave to fulfill this engagement immediately after the close of "Her Unborn Child."

"Over the Top" Author Arrives in Film Center

Hollywood's list of arrivals has been augmented by Arthur Guy Empey, noted author of war stories and the principal in a series of war incidents which stirred the vivid imagination prior to her entry into the late conflict.

Several days ago Empey arrived in the film city to pay a short visit to his mother. Within one hour after a motor trip through the Los Angeles environ he had definitely decided to become a permanent resident.

Remembered for his stirring addresses throughout the country in behalf of the Allies, Empey also wrote a novel called "Over The Top," greeted at the time as a masterpiece of realism.

For the past several years he has confined his literary accomplishments to writing for magazines and the screen, although his last novel, "A Helluva War," is shortly to make its appearance at local book stores.

Theaters—Amusements—Entertainments

HURRY TO SAY FAREWELL
TO FILMDOM'S TALENTED DUO
The DUNCAN SISTERS
"TOPSY and EVA"
CLOSING WEDNESDAY JULY 20TH
Seats at Owl Drug, 6th and Bdwy.; Wurlitzer's, 816 S. Bdwy.; Egyptian Theater, HOlly. 2131, and 50 Box Offices throughout Southern California.
2:20 8:20
GRAUMAN'S EGYPTIAN HOLLYWOOD
LAST 6 DAYS

A HIT
EL CAPITAN
The HENRY DUFFY PLAYERS, Inc. PRESENT
LAFF THAT OFF
HENRY DUFFY with DALE WINTER
A clean laugh every second
ALWAYS THE SAME SENSIBLE PRICES!
EVES. 35¢-50¢-75¢ $1¢ $1.65
MATS.-SUN.-WED.-SAT. 25¢ 50¢ 75¢
BOX OFFICE NOW OPEN
DOWN TOWN TICKET OFFICES BDWY. DEPT. STORE: MAY CO. BIRKEL'S

FORUM
6050 W. Pico EM. 1191
Car to Door. Reserved Seats. Free Auto Park.
MATINEE TODAY
And every day at 2:15
TONIGHT
And every night at 8:15
2:15 P.M. JOHN 8:15 P.M.
BARRYMORE
In "When a Man Loves"
with DOLORES COSTELLO
DIRECTED BY ALAN CROSLAND
Seats at BIRKEL'S, MAY CO., BDWY. DEPT. STORE, and AGENCIES

TONIGHT—TONIGHT!
TOM MIX and TONY
IN PERSON On the Stage

VAUDEVILLE & FIRST RUN PHOTOPLAYS
PANTAGES SEVENTH at HILL
TOM MIX THE WESTERN ACE
"OUTLAWS OF RED RIVER"
PRICES 25¢
ALWAYS 9:00 ON THE STAGE CARNIVAL OF VENICE
NEXT WEEK 15 ACTS 50 GREATER THAN THE PLAY

Symphonies Under the Stars
Hollywood Bowl
TONIGHT AT 8:30
PROGRAM
BRUNO WALTER, Conducting
Overture—Oberon ... Weber
Heavenly Aida from "Aida" ... Verdi
Will o' the Wisp—Dance of the Sylphs—Rakoczy March—Carnival Romain ... Berlioz
"Sound an Alarm" from "Judas Maccabeus" ... Handel
Tone Poem—Mazeppa ... Liszt | Academic Festival Overture ... Brahms
Soloist: ERNEST DAVIS, Tenor.
ORCHESTRA OF 100—ADMISSION, 50c
By Subscription, 25c; Reserved Box Seats, $1. Ons Sale Birkel Music Co. and Bowl Gate

BROADWAY PALACE BET. 6TH & 7TH
CONTINUOUS 10 A.M. to 11 P.M.
LAST DAY "WHAT HAPPENED FATHER"
Starts SAT. American Premiere!
An Importation from the Studios of NATIONAL FILM A.G. Berlin
MAGDA SONJA
NEW INTERNATIONAL STAR
IN MATA-HARI
MAT. 25¢ EVE. 40¢ CHILD 10¢

PLAYHOUSE Figueroa at 9th St.
LAST Weeks
ANNE NICHOLS' ABIE'S IRISH ROSE
Matinees Wed. & Sat.
Eves., lower floor, $1.10, $1.65, $2.20. Mats., lower floor, $1.10; Balcony, 50c, 75c. Seats at Playhouse, The May Co., Birkel Music Co. and Broadway Dept. Store.

MAJESTIC
"HER UNBORN CHILD"
SPECIAL MAT. TOMORROW, 25c-$1.00
Estelle Lawton Lindsey will talk on "BIRTH CONTROL" at 2:30 sharp.

"Beau Geste" is Attraction After "Chang"

From the jungles of Siam to the strange, mystic heart of the Sahara Desert, is the switch in photoplay locale to occur one week from today at the Million Dollar Theater, when "Beau Geste" supplants "Chang," the current attraction.

"Beau Geste" will have its first popular-priced showing and its first presentation in a downtown theater, beginning next Friday. The picture has been characterized as one of the most perfect photoplays, from point of plot, dramatic construction, suspense, mystery, romance and climaxes, yet to be seen on the screen. It was adapted from the novel by Percival Christopher Wren and filmed by Herbert Brenon for Paramount. The story depicts the adventures of three brothers and their experiences in the French Foreign Legion after the disappearance of a famous sapphire belonging to their aunt.

The final solution of the all-absorbing mystery is withheld until the last scene of the picture.

"Chang," the melodrama filmed in the heart of a Siamese jungle, closes its run Thursday night.

IT RUNS INTO FIGURES

With "Seventh Heaven" in its eleventh week at the Carthay Circle Theater, it is reported that today will find the 200,000th person attending this depiction of the love story of Chico and Diane.

Many Duties to Devolve Upon Actor-Director

That Alan Hale's contract is the most unique document in force in the studios was learned yesterday. Hale, who has directed "Braveheart," "Rubber Tires" and other films for De Mille and who has returned to the greasepaint to play comedy after a long career in which he has run the gamut of cinematic activity, has an agreement to direct, write, act and do comedy construction for his organization with certain provisions covering other potential duties as well.

Hale's great opportunity as a comedian was offered him by a studio triumvirate when he played opposite Leatrice Joy in "Vanity." C. Gardner Sullivan, Donald Crisp and "Billy" Crothers, casting director for DeMille, prevailed upon Hale to do the role which he is following with his comedy featured role with Elmer Clifton in "The Wreck of the Hesperus" currently.

Hale will be loaned to First National if present plans to borrow him from the Culver City studio to direct a comedy in which he is to play a leading role are consummated.

CREATES FILM DANCE

An ultra-modern waltz creation has just been arranged by Ernest Belcher for Bessie Love and Joseph Striker as an episode in "Harp in Hock," which Renaud Hoffman is directing for the Cecil B. De Mille organization. Both actress and actor have been daily visitors at the Belcher studio learning the varied steps of the difficult waltz.

Is Your Home on Half-Rations?

Do you need a chair here, a table there, a buffet in the dining room, an extra bed, a book case, lamp, rug?

Many housewives have found an economical way to put their house in order, to fill in the empty spots, by shopping in the "Miscellaneous For Sale" columns of Times Want Ads. What one home may lack, another is over-supplied with, and here their surplus belongings are offered at low prices. Try this interesting shopping-place. You will discover some amazing bargains.

WANT-AD INDEX

	Page
LOST AND FOUND	7
SPECIAL NOTICES—Miscellaneous	12
TRAVEL OPPORTUNITIES	12
AUTOS TO HIRE	12
BEAUTY SHOPS	12
PERSONALS—Business	12
BUSINESS ANNOUNCEMENTS	12
EDUCATIONAL	12
CONTRACTORS AND BUILDERS	12
WANTED—Help, Male	12
WANTED—Help, Female	12—13
WANTED—Help, Male and Female	13
WANTED—Agents and Canvassers	13
EMPLOYMENT AGENCIES	13
WANTED—Situations, Male	13
WANTED—Situations, Female	13
WANTED—Situations, Male, Female	13
WANTED—To Rent	13
TO LET—Rooms	13
TO LET—Rooms and Board	13
TO LET—Sunday Dinner Rooms	13
TO LET—Apartments	13
TO LET—Flats	12—14
TO LET—Houses, Furnished	14
TO LET—Houses, Unfurnished	14
TO LET—Suburban and Country	14
TO LET—Stores, Offices, Etc.	14
TO LET—Flats, Apartments, Houses, With Furniture and Lease For Sale	14
FURNITURE FOR SALE	14
SEWING MACHINES	14
MUSICAL INSTRUMENTS	14—15
RADIO EQUIPMENT	15
MACHINERY	15
FOR SALE—Miscellaneous	15
BOATS, YACHTS, ETC.	15
WANTED—To Purchase, Miscellaneous	15
SWAPS—All Sorts	15
SWAPS—All Sorts	15
AUTOMOBILES—Miscellaneous	15
TRACTORS, FARM EQUIPMENTS	15
HORSES, MULES, CATTLE, ETC.	15
POULTRY AND SUPPLIES	15
PETS AND SUPPLIES	15
HOUSES—For Sale	15—16
HOLLYWOOD—Miscellaneous	16
BEVERLY HILLS—Miscellaneous	16
GLENDALE—Miscellaneous	16
BURBANK—Miscellaneous	16
PASADENA—Miscellaneous	16
ALHAMBRA—Miscellaneous	16
SOUTH PASADENA—Miscellaneous	16
EAGLE ROCK—Miscellaneous	16
HIGHLAND PARK—Miscellaneous	16
HUNTINGTON PARK—Miscellaneous	16
INGLEWOOD—Miscellaneous	16
SANTA MONICA—Miscellaneous	16
CITY LOTS—For Sale	16
APARTMENT AND FLAT PROPERTY	16
BUSINESS PROPERTY	16
INDUSTRIAL PROPERTY	16
INCOME PROPERTY	16
SUBURBAN PROPERTY	16
BEACH PROPERTY	16
POULTRY RANCHES	16
COUNTRY PROPERTY	16—17
MOUNTAIN, CANYON PROPERTY	17
EASTERN, NORTHERN PROPERTY	17
OIL PROPERTY	17
ORANGE LEMON, WALNUT	17
STOCK AND DAIRY RANCHES	17
REAL ESTATE—Miscellaneous	17
ACREAGE FOR SUBDIVISION	17
WANTED—Purchase Real Estate	17
FOR EXCHANGE—Real Estate	17
MONEY TO LOAN	17
AUTO LOANS	17
MONEY WANTED	17
MORTGAGES, TRUST DEEDS	17
MINES AND MINING	17
HOTELS AND ROOMING-HOUSES	17
APARTMENT-HOUSE BUSINESSES	17
BUSINESS INVESTMENTS	17
BUSINESS OPPORTUNITIES	18
BUSINESS OPPORTUNITIES Wanted	18
LEGAL NOTICES	18

WANT-AD RATES

EFFECTIVE JANUARY 1, 1927

Rates per line (seven words to a line) for consecutive insertions:

Daily, 25c; Sunday, 30c. 2 to 6 consecutive times, 20c Daily; 25c Sunday. 7 to 29 consecutive times, 22c Daily; 28c Sunday. 30 to 6 consecutive times, 18c Daily; 24c Sunday. ONE TIME, 34c Daily, 40c Sunday.

SITUATIONS WANTED, or more consecutive times, 14c Daily, 18c Sunday. 2 to 6 consecutive times, 12c Daily; 16c Sunday. 7 to 29 consecutive times, 10c Daily; 14c Sunday. 30 to 6 consecutive times, 8c Daily; 12c Sunday. ONE TIME, 24c Daily, 27c Sunday. Advertisements for the subheadings, "PAINTING, DECORATING," "CARPENTERING," "DRESSMAKERS & SEAMSTRESSES" and "NURSES" not classified in Situations Wanted Advertising and will be charged for at the General Want-Ad Rates, 34c Daily and 40c Sunday.

NOTICE OF SPECIAL INTEREST. "SOCIETY MEETINGS." "PERSONALS." "SPECIAL NOTICES." "STOCKS AND BONDS." "LOST." "FOUND." "STRAYED." "IMPROVEMENT BONDS." "MONEY TO LOAN—DIAMONDS & JEWELRY." "PHYSICIANS." "MEDICATED." "SANATORIUMS" and "BATHS & MASSAGE." 30 consecutive times, 12c Daily, 16c Sunday. 7 to 29 consecutive times, 27c Daily, 32c Sunday. 2 to 6 consecutive times, 36c Daily, 38c Sunday; ONE TIME, 43c Daily, 50c Sunday.

EMPLOYMENT AGENCIES, MOTION PICTURE ADVERTISING etc., under any classification, 30 consecutive times, 25c Daily, 33c Sunday. 7 to 29 consecutive times, 35c Daily, 45c Sunday. 2 to 6 consecutive times, 45c Daily, 60c Sunday; ONE TIME, 63c Daily, 80c Sunday.

Advertisements on rate-holder rates on application.

All advertising from outside of Southern California:

10 time, 28c daily, 40c Sunday. 7 time, 30c daily, 45c Sunday. 1 time, 34c daily, 50c Sunday. 1 time, 43c daily, 60c Sunday.

MINIMUM CHARGE 7 LINES

To estimate the cost of want ads count 6 average words per line. Words containing more than 6 letters should be counted as two words.

Advertisers should retain receipts given by The Times for payment of Want Ads, as no mistakes will be rectified without them.

Cancellation of advertisements before appearance cannot be guaranteed to take effect until after the advertisements have appeared once. Countermands must be received by 2:30 p.m. for daily issue and 6 p.m. Friday for Sunday Times.

Rates for display advertising will be furnished on request.

The Times will not be responsible for more than one incorrect insertion of any advertisement ordered for more than one time.

The inadvertent omission or incorrect publishing of advertising will be rectified only by cancellation of the charge made for the service rendered.

Friday, 9 p.m., is closing hour for the early issue of the Sunday Times.

WANT-AD COLLECTION BOXES may be found in the following buildings:

Board of Trade Bldg., 111 W. 7th.
Brack Shops, 327 W. Seventh st.
Brack Bldg., 1240 S. Main st.
Broadway Central Bldg., 424 So. Broadway.
Bryson Bldg., 145 S. Spring st.
Busch Bldg., 650 S. Vermont.
Byrne Bldg., 243 S. Broadway.
Delong an Bldg., 257 S. Spring st.
California Bldg., 205 S. Broadway.
Chapman Bldg., 756 S. Broadway.
Columbia Trust Bldg., 213 W. 3rd.
Cotton Exch. Bldg., 3rd & Main.
Delta Bldg., 426 S. Spring st.
Detwiler Bldg., 412 W. Fifth st.
Edwards & Wildey Bldg., 509 S. Grand ave.
Grant Bldg., Fourth & Broadway.
Hellman (I. W.) Bldg., 4th-Spring-Hellman (I. W.) Bldg., 411 So. Main.
Hibernian Bldg., 4th & Spring.
Higgins Bldg., 900 S. Main.
Hillstreet Bldg., 315 S. Hill.
Johnson (O. T.) Bldg., 4th-Bdwy.
Knickerbocker Bldg., 642 S. Olive.
Lang Bldg., 8th and Spring.
Lankershim Bldg., 126 W. Third.
Mahler Bldg., 215 S. Bdwy.
Loew's State Bldg., 707 S. Bdwy.
L. A. Ry. Bldg., 11th & Bdwy.
Pacific Electric Bldg., 6th & Main.
Pacific Mutual Bldg., 523 W. 6th.
Pershing Sq. Bldg., 448 S. Hill.
Rives-Strong Bldg., 6th & Main.
San Fernando Bldg., 404 S. Main.
Security Bank Bldg., 6th & Hollywood Blvd.
Severance Bldg., 105 W. 6th st.
Silent Bldg., 735 S. Hill st.
Stack Bldg., 4th & Broadway.
Sun Finance Bldg., 510 W. 6th st.
Tajo-Yuanice Bldg., 220 W. 6th.
Van Nuys Bldg., 210 W. 7th st.
Western Mutual Bldg., 731 W. 3rd.
Wright-Callender Bldg., 607 S. Hill.
Y.W.C.A. Bldg., 715 S. Hope st.

TIMES TELEPHONE
Subscriber's Service 4000
TIMES MAIN OFFICE
Corner Broadway and First street.
TIMES BRANCH OFFICE
621 South Spring street.

LOST—FOUND

LOST, FOUND, STRAYED—And Stolen —7

BAG, lost, beaded, on Loleta or Glendale Blvd. Sunday morning. Call [illegible]

BOOK lost on Albion St. Route book. Reward. Ca. 5459.

BROOCH, white gold, with small diamonds, setting. Valued because of association. Lost Sunday in Santa Monica. Reward $25. 1118 Washington, Santa Monica. Phone 21179.

BROOCH lost, old fashioned, gold, bet. U.S.C. and Hoover & W. 7th. Was my mother's. Reward. WA. 2214.

CAT, lost, silver Persian male. Reward. 857 S. UNION. DU. 1793.

DOCUMENTS lost, 2 leases, 1 mortgage, on street, car or Wilshire bus. Please return to 917 W. 5th st. Mr. Rust. MU. 4284.

DOG lost, wire-haired terrier puppy, about 7 months old, white, marked with black. Female. REWARD. Phone EM. 2164 or return to 2115 W. Adams.

DOG found; large white Fox Terrier; smooth coat; tan head. Short tail; tan spots on body, scar on forehead; dog about 1 year old. Apply GR. 2907. Mrs. Leslie Carter, 1778 N. Sycamore ave., Hollywood.

DOG lost, English bull, fem.; brindle color, white chest 6 feet. Ans. to name in Vicinity Park View st. Carondelet on 8. Rew. Call WA. 1778

DOG lost, in front Hollywood Hotel, Pekingese dog. Ph. Lankershim 562-52. Reward.

DOG lost—Male wire-haired pup, black, white & brown, bobbed tail. Phone GR. 6179. Reward.

DOG lost, Thoroughbred Boston terrier, brindle with white markings. Reward offered. Call 5206329.

DOGS lost, female police and 2 pups, from Arlington and McManus. Ph. Culver City 1243.

DOG, lost, Boston bull, male. Answers to "Jiggs." Children's pet. Reward. 6921.

DOG lost, black & tan male Airedale. Extra long ears; collar, but no ID. Phone FR. DU. 1449. Liberal reward.

DOG—Bulldog, female, lost Sunday, 4th. Finder call Marquita, 890-579.

FUR lost, small neck. Tuesday. Kindly return. WH. 4444.

PIN lost, diamond stick pin, in shape of question mark. $50 reward. Ph. VE. 0582.

PIN—B. A. R. pin lost, Saturday. Return to 838 Witmer st.

PURSE found. Owner give description. Ph. TU. 4006.

SUITCASE, Indian costume, lost 4500 Sunset Blvd. Little Eagle. Cody, 1545 Temple. Gl. 2315. Reward.

WATCH lost, man's gold watch, on V or S car. Phone HE. 7395 after 7 p.m. Reward.

$250 REWARD & no questions, to any one who can help Regal Dye Works recover ladies' & gents' clothing lost July 3. BE. 2173. Rm. 211.

FOUND—Young police dog, gray coat, 6 mos to two years old. Call mornings 911 N. OLIVE AVE., Alhambra.

STRAYED, 8 mules, 1 white, 1 black. Call ANgelus 7646 McCray Co.

LOST—Bet. Grand & Hill, on 7th, pr. shell rim glasses. Thanks. TU. 2590.

NOTICES—MISC.

SPECIAL NOTICES—Miscellaneous —3

BETTER EARLY THAN TO MISS OUT. TELEPHONE YOUR SUNDAY ADS TO THE TIMES FRIDAY OR EARLY SATURDAY. Metropolitan 6700.

Baths and Massage —3-A

MASSAGE, facial, foot, dandar treatments for new hair. MISS MAYE, 1125 S. Vermont. office 8.

CHIROPRACTIC, bath, massage, $42. S. BDWY., Rm. 810. Bdwy. Arcade Bldg. Hrs. 10-6. Sun. 10-2. TU. 5409

MEDICATED steam baths, Swedish massage. Rooms & Reducing, hrs. 10-7. Open Sun. 1210 S. FLOWER.

NU-METHOD FOOT MASSAGE Scalp, sham. Manic. Marcel. 424 S. Broadway, Rm. 1013. Hr. 10-6

MASS., Restful scalp, 5 blocks west P.E. North 6th. 443 So. Hartford. Fire floor. Apt. 101. Hours 10-6.

SWED. MASS., $1. With sweat, shower, alcohol rub, chiro, vibrations, $2. 424 SO. BRDWY., Rm. 290. VA. 1788

EXPERT Swed. mass. Mrs. McFarlan, 1029 W. Pico. Apt. 114. AR. 6825.

SWED. MASSAGE & VIOLET RAY TREATMENTS. 250 W. 11TH ST.

STEAM, shower bath and massage. 133 Stein Bl. Marion Marshall 10-6

SCIENTIFIC massage by grad. male nurse. 229 S. Grand. F. 8 Hrs. 10-6

EXPERT European masseuse, wide experience, prv. NELSON, MU. 7847

MAGNETIC Swed. Baths, new & fine methods. 1511 S. Grand av. AT. 0917.

FIRST-class massage and bath. Hours 10-7. 1116 S. OLIVE. Open Sunday.

CHIROPRACTIC with massage and electric cabinet bath. 1175 W. 7th.

MASS., violet ray & vibratory, 1506 W. 11 st. Apt. 8. Hrs. 10-7. 1 car.

BEST MASSAGE 50c. WASH & Internal Bath. 747 S. Hill. Rm. 217.

ING. Battle Creek massage. Hour's restful treat. Apt. 306. WE. 8249.

MAGNETIC masseuse, trained nurse. Take patient my home. AT. 8974.

Medical —3-B

90% SUCCESS

Cancer, rheumatism, dreaded blood and skin diseases, kidney and female troubles, appendicitis, pneumonia, etc. Magic Life Remedy. 1101 S. FIGUEROA. Los Angeles.

A. J. Shores, M.D. G. W. Shores, D.C. Catarrh & other chronic diseases of blood, skin, nerves, heart, kidneys, stomach, bowels, bladder & liver. Chiropractic & electrotherapy. 719 DOUGLAS BLDG. 3rd and Spring.

DR. ELSIE Haigler, phys. & surg. Spec. women's diseases. Rm. 716 Pan. Bldg., 3rd & Hill. VA. 6841 10-5

Sanatoriums, Hospitals, Etc. —3-C

HILLCREST Sanatorium, Tujunga. Calif. 20 m. from Los Angeles. Hollywood and Pasadena over all paved blvd. Elevation 2500 ft. All new buildings. Private suites consisting of combination living and dressing rooms, lavatory or bath & sleeping porch. Hydrotherapy, Hellotherapy, artificial pneumothorax, X-ray, fluroscope. Graduate nurses in charge. Cater to tuberculosis in all stages. Rates from $30. Sunland 137.

FRIENDLY Home for aged & convalescent. 1 block to Gardena car. A retired nurse will board elderly lady or convalescent. DU. 2885.

EVENTIDE, invalids' home, aged, conval., diet. Nrs. 1 car. Gl. 2276

Society Meetings —3-D

EVENTS OF THE WIDOWHOOD CLUB

Fri. eve., July 15th, at hdqtrs., 1417 Georgia st., Birthday Party & Dance. Sunday, July 17, picnic at Redondo. Meet at hdqtrs. 10 a.m., bring cars, noonday lunch, walkers & fully for evening. Coffee & hot transportation furnished. All men & women who are eligible are welcome.

Detecting —3-E

INTERSTATE DETECTIVE BUREAU
Civil & criminal investigations, missing people located, consultations free. Days, VA. 17771; nights, EM. 4781. 709 LINCOLN BLDG. 743 S. Hill

TRAVEL OPPORTUNITIES—Land, Water, Air —3-F

SEATTLE, $25.60—PORTLAND, $20. Our new $11,000 special equipped parlor coach, individual reclining chairs for sleeping, leaves Tuesday and Saturday, 9 a.m., straight thru. No hotel bills. Keystone stages. Continental Hotel. 450 S. Main. Mich. 1122. Make reservation now.

THIS AD IS GOOD FOR $1
BIG BEAR—$10 2-day trip. Includes everything. Best transportation. Meals and lodging at beautiful SAMARKAND HOTEL. Flight on the 1885 727 W. 6th st. VA. 7861.

WANTED—Young man about 20 to drive Chrysler 70 to San Francisco for 7th Monday. References exchanged. HE. 7408.

Chi., N.C., points E., Dallas, Seattle. Reas. ME. 8285. 405 E. 4. Lloyd's.

DALLAS, El Paso, Amarillo, Lloyd's, 209 S. Hill st. VA. 5505.

Chi., $40. K.C., $30. Dallas, $36. Div. 3965 WHITTIER BLVD. AN. 8441.

CHICAGO, K.C., St. Louis. Lloyd's 209 S. Hill st. VA. 6988.

AUTOS FOR HIRE—With or Without Driver —3A

PORTLAND $20, Seattle $32.50. No other bills. Bonded new $10,000 Packard parlor cars every Mon., Wed. & Sat. Stowell Hotel, 416 South Spring. TRinity 3911.

LATE model sedan with exceptionally competent driver, hour, day, week or month. Go anywhere, any time. Know Cal. thoroughly. DU. 2228.

2c PER MILE!
1 or 6 people. Short or long trips. PHONE DRexel 4252.

CARS daily, Salt Lake and all eastern points. Dallas, Okla. City. 4179 WHITTIER BLVD. AN. 9410.

INSURED new Buick sedan, $1.50 hr. Owner drives. A-1 refs. 894-291.

45 CADILLAC sed. Tires anywhere, $1.75 hr., 16c mi. over 2 hrs. DR. 4542.

COUPLE, Seattle, Saturday 16; want driver; trip or fee. Refs. 5926571.

BUICK sedans, broughams, exec. new 1927. Day, mo. Mr. Dodge. GL. 0442.

NEW CLOSED CAR. Owner drives. Reas. rates. Ph. DU. 7841.

NEW Chryslers, all models. Sensible rates. GL. 1210. 4468 Sunset Blvd.

BEAUTY SHOPS—And Woman's Sphere —3-X

MacDONALD'S Hairdressing College, 723 S. Broadway, Perm. wave $7.50, complete head. No water or finger-wave necessary. Guaranteed.

OLD FACES MADE NEW by MME. NELL E. ANDERSON
215 S. Broadway. MEtropolitan 2746

WHY look old when we can eliminate all wrinkles & give a youthful complexion? Mosser's. 660 Brack Shops.

$7—ROSE WAVES—$7
Pantages Bldg., 3rd floor. VA. 1927

REJUVENATION Face, hair, body. Adele Millar, 1005 Brack Shops.

EDUCATIONAL — SCHOOL, College, Private Instructions —3-B

Professions, Languages —3-B

SPANISH rapidly. Castillian prof. ex-head Sp. Dr. Berlitz Schl. N.Y. Ask for booklet. 605 Lissner BG. MU. 6361

Dancing —3-C

DANCING
LESSONS 50c PER HOUR
PRIVATE AND PRACTICE
BEGINNERS CLASS EVERY TUESDAY 7:30—STRICTLY PRIVATE—7:30
ORCHESTRA MUSIC
DANCING EVERY AFTERNOON AND EVENING
Wilson Dance Studio
417 W. 5TH ST.
PHONE MU. 9870.

ONLY private, exclusive ball room school in L. A. Not a public dance. Private lessons, 75c—practice free. EDER'S PRIVATE SCHOOL 320 SO. BROADWAY. Above Tait's. Faber 1787.

NATIONAL COLLEGE DANCING
25 COMPLETE COURSE $5
PRIVATE & PRACTICE
GRAND. VA. 7191. 1913.

ORPHEUM Dance Studio. Private lessons. 50c. 721 S. Hill. TU. 7030

CONTRACTORS—And Builders —3

ESTIMATES GIVEN
Building, Reinforced concrete, Cement work, Plastering, Sewer and storm drain. Grading & excavating. Landscape gardening. HUNTINGTON Co. 1727 Walnut St., Huntington Pk. Ex. 5481

WILL FINANCE AND BUILD 100% ON YOUR CLEAR OR PARTLY CLEAR LOTS. RATES 6 TO 7%, ACCORDING TO YOUR EQUITY. FAIR PROPOSITION. GLOBE FINANCE CO. 714 SO. SPRING. ROOM 105. VA. 7959.

ELECTRICIAN
Remodeling, commercial & power wiring a specialty. 6461 S. Hoover. Phone TH. 1282.

WE build & finance anything. Bungalows & residences spec'lty. Also alterations. Make your home property pay dividends. Ask us how. Butterworth HE. 8105.

HANKEAVES BUILDS HOMES. Nats. apts., excel. workmanship. 100% finance. Easiest of terms. 2193 Rockwood Bldg. VA. 1970. Eves. HE. 8613.

Dump Truck Service
Grading, excavating, general haul'g. Fordson loaders. Hollywood 1893

PAINTING, decorating, interior & exterior. Satisfaction guaranteed UN. 1788.

SPECIAL SALE sash, doors, etc., this week, exceptional bargains, all new. Bungal. Mills, 4604 Lexington ave.

PAINTING, papering, carpenter and roof repairs. Cash or EZ terms. H. A. Watts, HU. 6491-J. 2653 S. Flower

STOCK PLANS 1c foot ft. Special to builders. PLAN SERVICE. 4672 Beverly Blvd. VA. 2393.

CEMENT mixer, $3 day, also wheelbarrow. 1156 LA VETA TERR. DU. 1

GARAGE, $45 up, any size, anywhere. Small or small house, $150. $12 W. Hoff st. Mr. WILSON AX. 8781

ELECTRIC WIRING
Call BE. 7048

PAPER hanging, painting & tinting. PRICE REASONABLE. DU. 2788.

PLANS to order by experts. 2c per sq. ft. 514 Bryson Bldg.

$6 bldg. loans, 10% finance. Thomas Cont. Co. 804 Sun Bldg. VA. 6355.

WILL build 5-room house $12200. 4-room $7500, complete. GLadstone 6710

PAINTING, paperhanging, stippling, etc. to pay. Work cust. HU. 2216.

Architects —3-A

PRACTICAL BUILDING PLANS
Quick service, reas. rates. Stock plans. 727 Story Bldg. TU. 5170.

SPEC. plans & spec. 10 sq. ft. stock plans $5 up. 1040 S. Bdwy. WE. 9051

Cement Work —3-D

CEMENT WORK ALL KINDS day or contract. Miesel, DR. 6513.

CEMENT work cheap but A1. Guar. Gibson. AX. 5042. Even. DR. 1476.

CEMENT WORK ALL KINDS. 10 YO TO PAY. 822445.

CEMENT contractor with a conscience. Easy mixers. Prompt serv. HU. 6906

Bids Wanted —3-F

CONTRACTORS & sub-contractors to figure on plans. Contractors' Assn., 401 National City Bank Bldg.

Hardwood Floors —3-S

HARDWOOD floors, machine sanded. Cleaned, waxed. Hansler. EM. 7324.

EMPLOYMENT

WANTED—HELP—Male

ADVERTISEMENTS under this heading are restricted to those offering bona fide positions without any investment. Those offering an investment will be found under the heading, "Investments Registered." Educational ads will be found under the heading, "Education—School, College, Private Instructions." See "Business Training Courses and To Learn a Trade."

Miscellaneous —10

BOY WANTED
ALL DAY WORK
MUST HAVE WHEEL
APPLY AT ONCE
Room 10, Times Office

ATTORNEY WITH COMMERCIAL AND COLLECTION EXPERIENCE TO MANAGE LEGAL DEPARTMENT OF LARGE COLLECTION AGENCIES. MUST BE AMBITIOUS-LY AMBITIOUS. POSSESS INITIATIVE, MATURE JUDGMENT, HIGH CHARACTER, REFINEMENCE. NEAT AND PREPOSSESSING. REMUNERATION ATTRACTIVE. SPLENDID FUTURE ASSURED. IN REPLYING STATE AGE, RELIGION, EDUCATION, EXPERIENCE, MINIMUM SALARY EXPECTED, MARRIED OR SINGLE. ADDRESS S. BOX 161, TIMES OFFICE.

2 FIRST-class salesmen for General Motors' 7 most popular cars. Excellent opportunity to make good money. If you have the stuff, cash it in with us. Address R. box 100, Times Office.

EXPERIENCED upholsterers wanted. Those capable of doing tufted work. Apply at 2427 W. WILSHIRE AV. BLVD., Inglewood.

SALESMAN with car, $50 week, salary & expenses, also commission. Must travel and be familiar with newspaper features. Phone Managing Editor, DR. 1262.

SALESMAN—Auto replacement parts, accessories, tires, radio, wholesale & retail. Comm., drawing acct. Automotive Agencies, 1342½ S. Figueroa.

PHONE your want-ads to The Times. No credit arrangement necessary. Courteous experienced ad-takers, day and night, will help you with your copy if desired. MEtropolitan 6700

MAN for watchman, private place, nights only. Ex-service man preferred. References required. 803 UNION BANK BLDG.

AUTOMOBILE HELP
AUTOMOTIVE AGENCIES,
1342½ S. FIGUEROA.

MAN from 21 to 35 to work in stock room. Wishing to learn the electrical appliance business. Experience unnecessary. CRYSTAL 210 N. San Pedro.

WANTED—We offer our students part-time employment, $6 to $10 weekly. California - Brownsberger College. 731 West 6th st. Fig. 1132.

TUTORING in elementary and advanced high school subjects, experienced University graduate. References. Ph. BE. 1372.

TEACHER in L. A. system, wishes tutoring from 2:30 to 4:30 p.m. 916 W. 39TH PL. BE. 9610.

TUTORING in English & Latin by M. S. teacher. WH. 6757.

Musical, Dramatic —3-A

JAZZ Piano lessons, saxophones, clarinet. Studio. Phone for circular. 738 S. Broadway, Perm. wave $7.50, complete head. No water or finger-wave necessary. Guaranteed.

JAZZ PIANO—VOICE. Howard Clark, KNX studio. VA. 8065. DR. 8191.

WANTED—GOOD VOICES
Community Opera. GLadstone 8385.

Professions, Languages —3-B

SPANISH lessons by high school teacher. 1st lesson free. AV. 8585.

SPANISH TAUGHT BY MODERN METHODS. PHONE GL. 6951 4 p.m.

PROFESSOR ALDECK, Spanish teacher, 328 pt. Broadway. Room 311.

EDUCATIONAL — SCHOOL, College, Private Instructions —3-B

GET OUT OF THE RUT!

Why should you be satisfied with a small job when real, big pay positions are open in the Electrical Industry? Get started. Prepare yourself for a better future and more money. You're entitled to more. Come out and see us. Let us show you how 18,000 others have made good. No obligation. Short, practical training qualifies you. Small cost. VISIT TODAY, or write for free book.

NATIONAL ELECTRICAL SCHOOL
4078 South Figueroa st.

AMBASSADOR SCHOOLS, INC.
701 S. CATALINA ST.
Kindergarten thru 8th grade. Teachers (University graduates, California certificated.) California State text books used. Enroll for summer school now. VA. 0540.

RESPONSIBLE students may pay entire tuition after graduation. California-Brownsberger College. 731 West 6th st. Fig. 1132.

Inquiries, Missing People —3-A

JOSEPH DELORTO, your father is dying. Please get in touch with you. 1911 N. Halsted st., Chicago, Ill. Mr. Delorto.

MAY Telephone Alhambra 1403. WILL Mck.

BUSINESS ANNOUNCEMENTS—Miscellaneous —7

WATCH HOSPITAL
Watches repaired, $1. Materials furnished, sold at wholesale. Hands 25c; mainsprings 50c; crystals 15c; cleaning $1. Work guaranteed 2 yrs. Please bring this ad. 401 S. Broadway.

Opposite the Broadway Dept. Store.

ALL CLASSIFIED ADVERTISEMENTS FOR THE SUNDAY TIMES MUST BE RECEIVED BEFORE 9 P.M. SATURDAY. GET YOUR ADS IN EARLY.

DOUGLAS PRESS, printing all kinds. 1000 printed bus. cards, $1.25 up. 1000 letterheads, $2.50. Fair 1111.

FURNACE & chimney work. CAMPBELL THE STOVE MAN. AX. 0510

EXPERT saw filing, work guar. Men's shop, 1212 S. Main. VA. 9409

AWNINGS, windows, $5; stores, $15. CAMPBELL AWNING CO. AX. 0510

Attorneys, Counselors —3-A

NO charge for consultation, any case. California, Arizona, Nevada. 607 CO. HILL STREET. Room 732.

ALL MATTERS, JACK P. LEONARD. 607-604 Broadway Arcade. TU. 7848.

ADVICE free & confidential. Wills & bills for evening. Douglas Bldg. FREE law auto cases, family matter. 546 DOUGLAS BLDG. Eve. 7-7.

Patents, Patent Attorneys —3-M

AIR COOLER PATENT
For sale, for hospitals, sanitariums sick rooms, theaters, private homes, etc. Making the air cool, sanitary & performing and comfortable. Write E. 1200 Royal Court, L. A.

INVENTIONS developed, model making, designing, patent drawn. THE WATSON CO. ME. 3461. 448 N. Main. 626 Calif. Bldg. Open evenings.

HAZARD & MILLER, H. Miller, 8 yrs. member of exam. corps, U.S. Pat. Office. Books on patents free. 502-4 Central Bldg., 4th-Main.

F. E. Maynard, Reg. Patent Atty. Free information. 20 yrs. exp. Trade-marks, copyrights. 216 W. 5th st.

INVENTORS: get on by experience. KRUGER pat. atty., 495 S. Hill

Collection Agencies —3-S

ROSS, Col. Agency, 446 Subway Term. Bldg. HE. 1615. No coll., no charge.

GRAY Coll. Agency, 611 Brown Bldg. TU. 2468. No coll., no charge.

EDUCATIONAL — SCHOOL, College, Private Instructions —3-B

GET OUT OF THE RUT!

Why should you be satisfied with a small job when real, big pay positions are open in the Electrical Industry? Get started. Prepare yourself for a better future and more money. You're entitled to more. Come out and see us. Let us show you how 18,000 others have made good. No obligation. Short, practical training qualifies you. Small cost. VISIT TODAY, or write for free book.

NATIONAL ELECTRICAL SCHOOL
4078 South Figueroa st.

AMBASSADOR SCHOOLS, INC.
701 S. CATALINA ST.
Kindergarten thru 8th grade. Teachers (University graduates, California certificated.) California State text books used. Enroll for summer school now. WA. 0540.

RESPONSIBLE students may pay entire tuition after graduation. California-Brownsberger College. 731 West 6th st. Fig. 1132.

TUTORING in elementary and advanced high school subjects, experienced University graduate. References. Ph. BE. 1372.

TEACHER in L.A. system, wishes tutoring from 2:30 to 4:30 p.m. 916 W. 39TH PL. BE. 9610.

TUTORING in English & Latin by M. S. teacher. WH. 6757.

Musical, Dramatic —3-A

JAZZ Piano lessons, saxophones, clarinet. Studio. Phone for circular. Wing-Mosser, 949 S. Bdwy. VA. 8748

JAZZ PIANO—VOICE. Howard Clark, KNX studio. VA. 8065. DR. 8191.

WANTED—GOOD VOICES
Community Opera. GLadstone 8385.

Professions, Languages —3-B

SPANISH lessons by high school teacher. 1st lesson free. AV. 8585.

SPANISH TAUGHT BY MODERN METHODS. PHONE GL. 6951 4 p.m.

PROFESSOR ALDECK, Spanish teacher, 328 pt. Broadway. Room 311.

WANTED—HELP—Male

Miscellaneous —10

5 FINISH carpenters (beach.) $7 day. Painter, $6 day. furniture repair man, $32 wk. Steam roller man, 75c hr. Auto body & fender man, $1 hr. Auto washer, shoe maker, $30 wk. Chicken picker, $30 wk. Kitchen boy, $50 mo. & fd. 2nd cook, $125 mo. Colored pastry baker, $100 mo. & fd. Colored pantry man, $90 mo. & fd. Fry cook, $25 wk. & bd. Dishwashers, porters, etc., 2 orchard spray rig operators, $2.75 & bd. Chicken man, $40 to $50 & fd. Ranch teamsters, etc., 2 milkers, $90 & fd. Milker, $100 mo. & fd. Dairy hand, $70 mo., fd. Man & wife (ranch hand & cook,) $100 mo. & fd. Married orchard man, $3 day & house. 2 Fresno teamsters, $4 day. Married milker, $130 mo. & house. MILTRAY & READY EMPLOYMENT AGENCY, 644 Towne.

Store and Office —10-A

BOOKKEEPER, N.E. exp., typ., $125. Steno.-Sec'y., married, 30-40, $125. Bank teller, AA local exp....Open. Hdpr., full chg., car, spk. Spn. $2200. Hdpr., 4-7 dept. store exp....$175. Stock records, oil well sup. rec. of3s, general oil field exp....$170. Hdpr., collegian, 21-25 ....$125-$150. Supvr., women cotton dresses, manage factory and office...Open. Ornamental drafts., marble ...Open. Purchasing agent, marble ...Open. Purchasing agent, factory supplies, dept. store exp. 30-40 .....Open. Draftsman, store fixt. exp. .....Open. Comptroller-Acct., retail store exp., age 30-40 .....$200-$250. Bond salesman, lge. spc. exp. Open. Salesman, mach. and sup. ...Open. Surr. bkpr., several bank exp. $100. Estimator, hardware-mach. exp. $150. Display advr., newspaper exp. ..Open. R.E. appraiser, indust. sales. $300. Steno., beginners, young .....$100. Organization Builders Employment Agency, 420 Central Bldg., 108 W. 4th st.

BOY WANTED
ALL DAY WORK
MUST HAVE WHEEL
APPLY AT ONCE
Room 10, Times Office.

GEN. HDPR., bank; age 30; out town $150
BKPR.-Typist, off. mgr., loc. $140
STENOGRAPHER $110
CIGAR CLERK; age 21; exp. $100
AUTO WASHER, R. & R. $100
BUTTE & SBO, Clerks, Pacific Audit & System Co., Inc. 929 Story Bg. (Acct.) 4th & Bdwy.

DRAFTSMAN, some struct. exp. ..$145
Civil engineer, young $175
Accountant, dept. store exp. $200
Salesman, clothing, dry goods, men's furn., speak Spanish $150
Chief clerk, large corps, purchasing dept. exp., country $150
Salesman, auto acc. $150
Salesman, estimator, sewer .....Open
Hdpr., steno. spk. Span., Mex. $175
SALES, dry goods, men's fur., country, spk. Spanish $150
AUTO spec. sales $200
SENIOR accountant .....Open
STENOS .....$100-$150
OFFICE boy, H.S. grad. $75
BUSINESS SERVICE BUREAU
512 Borkeleis Bldg., 724 S. Hill.

BILL clerk. Must have several years wholesale grocery exp. Apply 2 p.m. bill clerk and price checker. Local exchange preferred. Answer by letter only, stating full particulars. Apply Angeles Wholesale Grocery Co., 1200 E. 4th st.

CLK., 21-25, expert figures $125
CREDIT clerk, A-1 future $125
STENO.-clerk, mfd. spc. rm. $100
Ind. and comm. law $50
JUNIOR clerk; insurance exp. $90
Los Angeles Com'l Service Agency, 702 Van Nuys Bldg. TU. 8178. Offices, AX. 5042. Even. DR. 1476.

STENO., exclusive & ground floor resort, $50. R. & R. Brow, teacher, 25-35, near-by. F. R. BEAVIS, SR. since 1912. VIGILANT MUTUAL HUMAN FOR THE OFFICE. Chapman Bldg.

STENO., office clerk, learn theater promotion. Hollywood. F. R. BEAVIS, agency since 1912. EXPERTHING HUMAN FOR THE OFFICE. Chapman Bldg.

STENO., fast dict. 21 to 30 ....$150
Burr. bkpr., bank $110
BOOKAROUND EXP. AGCY., 704 Fay Bldg. 7th st. Olive.

SALESMEN, bond exp. ..$125 & com
AUTO parts cl

WANTED—SITUATIONS—Male

Store and Office —15-A

WANTED: PERMANENT POSITION AS PERSONAL SECRETARY BY CULTURED MAN; 35 YEARS OF AGE; EXPERIENCED EXECUTIVE FAMILIAR WITH DOMESTIC & FOREIGN TRAVEL; ABLE TO EXECUTE DIFFICULT COMMISSION; BEST OF LOCAL REFERENCES. ADDRESS J. BOX 371 TIMES BRANCH.

YOUNG married man, desires pos., bank, attorney's, spl. office or coml. house, well exper. accounting, banking & foreign exch. work. Knows English, French, Spanish, Italian fluently. Lived here 12 years, refs. given. Address J. box 484, Times Branch.

EXPERIENCED Radiola service man wishes to connect with firm which is reliable and can offer steady employment. Capable of managing department. 9 years' experience. Can furnish A-1 references. Call or write GEO. E. HARLAN, 723 W. 9th st., Los Angeles. Ph. DR. 0494.

SECRETARIAL, accounting, executive, 9 years with large corporation, wishes position with corporation or individual. Chamber of Commerce and club executive experience. Age 31, university education. Address H. box 879, Times Branch.

EXPERIENCED ACCOUNTANT Desires several more sets of books to keep on part-time basis. Bookkeeping, financial statements, audits, income tax reports. Expert service at small cost. Local references. Ph. GArfield 6024.

ACCOUNTANT, well exper. & reliable, desires part time position or take charge small set books, very reasonable. References given. UN. 0459.

ACCOUNTANT, executive, 35, married, 10 yrs. exp. Open any offer. Full or part time. C.P.A. connection CONSOLIDATED REPORTS. 4351 Yucca.

PRACTICAL efficient accountant, keep books part time, open and close books, prepare financial statements. Tucker 2288.

EXPERT citrus grower desires ranch work, 15 yrs.' exper. So. Calif. Excellent recommendation from local growers T. D. Foust, La Verne, Cal.

ACCOUNTANT, auditor, book-keeper, 15 yrs. exp., wants part-time work. Add. Accountant, 1733 S. Flower st.

Salesmen, Solicitors —15-B

YOUNG man wishes pos. as asstr. to writer & salesman for reliable firm. 2 yrs. exper. in advertis. work. Address S. box 267, Times Office.

LIVE-wire salesman wants position. Address S. box 500, Times Branch.

Trades —15-C

REFRIGERATION engineer, all-around man, in or out of city, 8 years' exp. Married. Write A. D. Carter, 1419½ Inchel st., L.A.

AMERICAN, 40, hustler, wants job electrical maintenance ptd., handy around pools, gardens. What have you? Address S. box 40 Times Office.

If in need of A-1 private home carpenter call AT. 2813.

CARPENTER, A-1, general repairs, etc. Wages $5.50. Olympia 4544.

CARPENTER wants work, alter or repairs. 8856 Woodlawn. HU. 1908-R.

CARPENTER carpenter wants work. 40c per hr. MR. 7109.

EXPERIENCED practical nurse, companion. Doctor's reference. WA. 4881

CARP., finish, reb., rprs., fast. $5.50. Address S. box 215, Times Office.

Chauffeurs, Teamsters —15-D

YOUNG man, single, American, 30 years old, wants driving job, can do housework, cook or garden work, is willing to work on ranch or retail. 10 years' exp., with best references. CA. 1229.

CHAUFFEUR, GOOD MECH., 10 YRS.' EXPER. ON BEST CAR. FOREIGN AND AMERICAN. FREE TO TRAVEL. BEST LOCAL REFS. GR. 0611.

CHAUF, a mech., col., 6 yrs. exp., 2 yrs. A-1 city ref. last place. Know large car. Do some work. Cash or trade. 2 yrs. HU. 4623. Call A.M. or after 5.

CHAUFFEUR, MARRIED, GARDENWORK, FINE LOCAL REF. KNOWS L.A. AREAS. WAGES. GLENDALE 4252-R.

MAN, married, wishes position private family, 15 yrs. experience city and mountain driving. 427½ N. Oxford Drive, Hollywood.

CHAUFFEUR, gardener, houseman, middle-aged, no tobacco or liquor. Has car. Cadillac or Linc. chauffeur's exp. 5815657. 4114 S. Bissel.

CHAUFFEUR, Filipino, very highly recom., 7 yrs. driving high-grade cars in L.A. Uniform. Phone ME. 4153, Apt. 5.

CHAUFF., Finnish, age 32, A-1 auto mech. gardener; does not smoke or drink liquor; local refs. HU. 4340-J.

GARDENER, single, fully exp. in care of lawn, flowers, shrubs, greenhouse, etc. Place, A1 loc. Ref. BE. 1596.

CHAUFFEUR & mech., neat appr., 5 yrs. city exp. Al ref. Go any place. 1309 CONNECTICUT ST. TH. 0672.

CHAUF., mech., gard., 35 wk., refs. Wife, 1 child, work, rent. 8 yrs. exp. 5 yrs. loc. ref. TR. 8931. Room 118.

YOUNG col. chauffeur with good ref. Mechanic, wants job in private family. Call ex. 6151, Mr. Moore.

DEPENDABLE EFFICIENT CHAUF. 1 YR. LOC. EXP. & REF. AGE 27, MARRIED, $100-$125.

EXP. chauff. Swiss, A-1 mech. Last place 5 yrs. Wishes pos. whole or part time. MR. 5105.

GOOD Filipino cook, chauf., valet, local refs. Small fam. ME. 4152, Apt. 5.

EXPER. col. chauffeur wants pos. 2 yrs. city exp. Best ref. AT. 6744.

FILIPINO, careful chauf., hawk., garden. Best refs. P.O. Box 1116, L.A.

FILIPINO, exp. chauffeur, housework or gardening. Ph. ANgelus 4...

YOUNG col. chauffeur wants whole or ½ day work, refs. TU. 2661.

2 YNG. Chinese want jobs as cook & houseboy, or houseboy & chauffeur, white fam. only, family. ME. 8229.

FILIPINO chauf. & houseman. Have auto. Ref. MU. 8887, Rm. 214.

UNIV. student wishes Saturday work as chauffeur. TR. 2259.

CHAUFFEUR, 17 yrs. exp. in Cal. Good city refs. Phone ME. 3124.

POSITION wanted (white) care for cozy local refs. OR. 6165.

STUDENT would like to chauffeur for several days. HO. 5482.

COL. chauf., ex. ref. Exper. all makes of cars. Call Sammie AX. 9837.

JAPANESE, exp. chauffeur. Call after 5 p.m. AX. 9819.

COL. man, chauffeur, gardener and houseman. Phone AT. 8127.

COL. col. chauffeur & houseman, will go anywhere. City ref. HU. 1247.

ENGLISH chauf., wireless and clothes; exper. ref. 588-890.

EXP. chauff., white Amer., careful, understands Lincoln; refs. PR. 2049.

YOUNG CHAUFFEUR desires position, Call 15 to 6:30 p.m. 854-176...

Hotel, Restaurant, Club —15-E

MANAGER, cafe or hotel, catering ptd. from the best of hotels & cafes. Address S. box 274, Times Office.

Professions, Vocations —15-F

PIONEERING, university graduate, 7 years' electrical, mechanical, therapy exper. Qualified executive or sales. Married. Address V. box 324 Times Office.

REGISTERED pharmacist, 26 years' exper., wishes pos. as manager with architect or doctor in. Write 6317 Harrison st., Apt. 5.

REGISTERED pharmacist wants work during day, no night work. Address S. box 213, Times Office.

Farm and Garden —15-H

127-class Eng. gardener, 13 yrs. Cal. exp., seeks pos. with full charge. Local refs. Prefer with cottage. Call 451 E. 48th st., AX. 4317.

KOREAN gardener, many years, fully experienced, lawn, flowers and trees. Phone ME. 3715. Address 2374½ N. GRAND AVE.

GARDENS cared for right by the most experienced white gardener. West Adams, Wilshire, Windsor Square districts preferred. Phone WO. 6747.

RELIABLE exp. gardener in all work, age 50 wants a place as gardener or farmer. 41 ref. Phone Wakefield 8467. No. Pasa.

GARDENER, single, fully exp. in care of lawn, flowers, shrubs, greenhouse, etc. Place, A1 loc. Ref. BE. 1596.

JAPANESE, married man, garden or flat work. Steady job. Refs. Ph. OL. 6697.

FOR all 1st class garden work, call J. FRENDERGAST. TO. 2741.

GARDEN, clean-up work, spading, etc. hour. Reynolds, CA. 4243.

PLACED cared for by month. New lawns put in, sun, garden. RO. 6119.

GARDEN work by day, H. Bock, landscape gardener, OL. 4541.

RELIABLE man wants garden and chore work. Mr. Park. ME. 2154.

JAPANESE expert gardener, care of lawns by month. TUcker 1940.

LAWNS wants light wk. ½ days or several days wk. 423-E. 103rd st.

House Servants, Caretakers—15-J

YOUNG Chinese desires cook in family or hotel. ME. 8072, Rm. 46.

CHINESE wish position as cook & chore. Call MU. 1755, 10 to 12 a.m.

CHINESE Filipino, A-1 refs. Hotel, fam. 1227 S. Bon 264, Times Office.

YOUNG Chinese boy, 1st-class cook, driver in fam. Good wage. AX. 8195.

CHINESE cook, work priv. family. 449 E. Los Angeles st., Va. 8845, Nong.

BUTLER, houseman, cook. Driver. Atlantic 6428.

VALET, speaking Spanish. French. Best refs. Lane, MR. 8973.

WANTED—SITUATIONS—Male

House Servants, Caretakers—15-J

YOUNG man, white, 22. Univ. educ., wishes job. Priv. fam. as butler, houseman. Ref. HU. 7221, 326 W. 31.

JAPANESE boy wants school boy pos. in priv. fam. in L. A. 56 ELEVADO DR., Pasadena. Ph. Terrace 6628.

JAPANESE school boy wants position in private family, city. 233½ E. First st. Y. O. Kubo.

CHINESE cook, active & reliable, pos. in priv. family. Ph. MEtro. 3974. Charlie Choung.

FILIPINO cook, thoroly exp., wants pos. priv. fam. Also drive any high-cl. car. Best ref. ME. 8124, Apt. 209 Branch.

COOK, Scotchman, wants steady pos. in sml. fam. $100. Watson, GL. 2709

CHINESE schoolboy wants pos. in small family. Phone VA. 8107.

GERMAN houseman & chauff. wants position, MU. 2420.

APT.-house cleaning. Janitor. Col. HUm. 8209-W.

FILIPINO, apt. janitor. Best refs. WE. 4507.

Painting, Decorating and Carpentering —15-K

CARP., A-1, fast, $6. Have power saw. Under bid all. A-1 painter. 16. AT. 5743.

PAINTING, summer rates. Sherwin-Williams paints. Papering. Neill, AT. 8249.

CARPENTER, all kinds of new and repair work. Contract or day. $5 day AT. 3558.

PAINTING, bath $5, kitchen, $8 up. Paperhanging, tinting, plaster patching. C. R. French, DUnkirk 7268.

CARPENTER works by day or job. expert on altering & repairs, gives estimates or draws plans. DE. 2432

PAINTING, tinting, lst class reliable painters. The best material, low prices. RO. 6737.

PAINTING, papering, tinting, $2.50 room and up. McCoy, BE. 0528.

EXPERT in painting, paperhanging. Day or contract. Ref. CA. 1988.

PAINTING, papering, day or contract out or in. Reas. HU. 2481-J.

TINTING, paper hanging, painting. Clean, careful work. Reas. AT. 5203.

PAINTING & tinting, $3 a rm. & up. Kitchen & bathroom, MI. 3360.

A-1 PAPERING, 30c roll. Painting & tint. Wall paper on hand. BE. 9034.

IF in need of A1 private home carpenter, call AT. 2611.

PAINTING, tinting, $2 room up. Kitchens, baths. Reas. 3266.

PAINTING, guar., summer rates. Papering, enameling, refs. AX. 9349.

ARTISTIC GRAINING AND DECORATION. HU. 1932.

PAPERHANGING, 25c up per roll. Satisfaction guaranteed. DR. 4259.

PAPERING, painting, tinting. Low prices. Phone now. Go again wh. Fin.

INTERIOR, ext., paperhang., latest simples, cash & terms. Ref. VE.7193

PAINTING, enameling, tinting, papering, $2 per rm. Call evgs. AX. 9349.

PAINTING, guar., summer rates. Papering, enameling, refs. AX. 9349.

ARTISTIC GRAINING AND DECORATION. HU. 1932.

PAPERHANGING, 25c up per roll. Satisfaction guaranteed. DR. 4259.

PAPERING, painting, tinting. Low prices. Phone now. Go again wh. Fin.

INTERIOR, ext., paperhang., latest simples, cash & terms. Ref. VE.7193

PAINTING, enameling, tinting, papering, $2 per rm. Call evgs. AX. 9349.

$3 ROOM up, painting, tinting, papering, plaster patch. AT. 0069.

ROOMS painted or papered $5. Tinted $3. Credit sys. Dixon, TH. 6907.

WANTED—SITUATIONS—Female

Miscellaneous —16

COUNTRY PREFERRED

Mother & daughter will take full charge of your home. Things will be run in smooth, efficient, quiet manner. Economically. Loving care if there are children. Lingerie or fine washing. Mother good plain cook. Address LOIS WILLIAMS, 3917 So. Hill st.

GOVERNESS, companion, secretary, good speaker & worker. Speaks German & French. Will travel. Open for position. Room 117, 5956 HOLLYWOOD BLVD.

YOUNG woman, refined, artistic, with personality, college education, wants position with interior decorator, where there is chance for promotion. Phone Terrace 8612.

INTELLIGENT young woman (Scotch) as companion, nurse or governess. No objection to go East. Address S. box 172, Times Office.

YOUNG lady in need of elaborate wardrobe for prof. work wishes to give services in exchange for same & small remun. GL. 0736.

REFINED young lady used to travel would like position as secretary, companion to lady or governess to child. Phone CR. 4234.

WANTED: Position as governess, companion or housekeeper by young distinguished Spanish woman. Ref. Phone HE. 3816.

ENGLISH-German steno, 15 years' exp., wishes secretarial position in office or refined home. Could make herself generally useful. AT. 2751.

POSITION wanted by middle-aged woman (a Christian Scientist) as companion. WY. 4468.

EXP. lady would like management of apt.-house or hskpg. pos. in sm. family. BU. 1836.

FOR, as manager of first-class apt. house by woman of 10 yrs.' exper. Can give best of ref. DU. 4746.

AMERICAN woman, stenographer, 15 yrs. exper. among Mexican workmen. Glen. 4566-M.

WANTED: Position manager for bungalow court or apt. house. Best references. BE. 1891.

YOUNG lady wishes pos. P.B.X. operator for apt. Small sal. GL. 1584.

COL. girl wants work of any kind. Work at AT. 7386.

EXPERIENCED nurse will care for children eves. Refs. DU. 6428.

ENGLISH nurse, seeks position with family, traveling abroad. Ft. 6696.

RELIABLE woman wants to manage bung. court. DE. 3531.

REF. col. girl as elevator operator or maid in hotel. Exp. AT. 9619.

LADY will care for children, light housework, home nights. BE. 2315.

WILL DRIVE CAR BY DAY OR HOUR. Ft. 1492.

Store and Office —16-A

YOUNG lady, business college graduate of both bookkeeping and stenographic courses, last to quick. Must be moderate. Splendid opportunity for advancement. Address J, box 482, Times Branch.

Experienced every phase

Real Estate Office Work

Reas. salary—part comm.

Temporary or permanent.

GL. 9264, day or eve.

GOOD position desired, by young lady secretary, steno., executive. Able meet public. Nice appearance & pleasant disposition. Address J. box 492, Times Branch.

LADY desires position clerical-steno. bookkeeper. Willing to leave city. References. Address N. box 109, Times Office.

ACCOUNTANT, book-keeper, keeps books part time, install systems, make audits. Local ref. WA. 0437.

STENOGRAPHER, asst., bkpr., 7 yrs. exp., desires position. Miss Galloway, 53287.

WE supply efficient office help. No agy. fees. WOMEN'S CLUB, 419 Sun Finance Bldg. VA. 3123.

STENO., bkpr., good educ. & adaptable personality, good start, sal. Bowden, 8:30 a.m.-5 p.m. TR. 8491.

BY competent stenographer, employer retiring. Can give best references. Address R. box 495, Times Branch.

TYPIST-steno., expert, wants eve. or home work. Will call. 556-229.

EXP. steno. & dic. op. wants temp. or perm. work. Ex. 6116.

WANTED: Steno. or gen. office work by H.S. graduate. Ph. 582459.

STENO. Clerical, knowl. bkpg., 2 yrs. city life ins. Jane Gerdes, Ph. 52297

STENOGRAPHER, EFFICIENT YEARS' EXP. & REF. HO. 7831.

A-1 STENO., bldg. loan, escrow exp., knowledge bkpg. 5109.

STENO.-typist, P.B.X. op.; experienced, desires position. WE. 7065.

EXP. typist & office asst. wants ½ day work. Small sal. TU. 4095.

RECEPTIONIST with personality & initiative, Dr.'s office. EM. 8663.

EXP. & capable steno. desires position. Mod. sal. Ref. TU. 4095.

LEGAL steno. desires responsible position, Local refs. HE. 1240.

LADY wishes position as steno., capable & reliable. DE. 2127 or BE. 9818

TYPIST, good speed and accurate, desires position, mod. sal. TU. 2161.

EXP. typist & office asst. wants ½ day work. Small sal. TU. 4095.

STENO.-typist, receptionist, wants ½ day work, $6-$8 wk. WE. 8066.

A-1 BOOKPR., STENOG., TECHNICAL EXPERIENCE. 555-039.

YOUNG LADY WISHES TYPING. DU. 6805.

TYPIST, bkpr. & receptionist wants ½ day work. Mod. sal. TU. 2180.

YOUNG steno.-bkkpr., switchboard, best ref. Ph. FA. 0397.

Nurses —16-C

NURSE living alone will take patient in her home. UN. 7866.

EXPERIENCED practical nurse, companion, doctor's reference. WA. 4881.

WANTED—SITUATIONS—Female

Nurses —16-C

SCIENTIFIC TRAINED NURSE WILL CARE FOR CONVALESCENT OR MILD MENTAL CASE IN OWN HOME. 592-760.

GRADUATE nurse returning east via Grand Canyon will look after invalid or child. Phone Sterling 8096 PASADENA.

PRAC. nurse, care for invalid, any case, paralytic pref. Rm. 205-A TR. 2744.

YOUNG woman 2 yrs. hosp. training. Attends the ill. WE. 8279.

EXP. practical nurse. Best Dr.'s ref. Will leave city. BE. 4079.

GRAD. nurse will accept nervous case in her own home. EM. 4102.

NURSE, KIND & EFFICIENT. BEST OF REFS. PH. HE. 8074.

CLASS A trained nurse wants position. Phone MUtual 7858.

FOR efficient nurse phone AX. 1655. Day work preferred. Best ref.

CARE of children, invalids, etc. Licht work. Ref. VE. 8266.

NURSE wants work. Week, day or month. Refs. AL. 1741 or AL. 5209

NURSE desires cases in private homes. Phone Exposition 1-2-3-4.

PRACTICAL nurse, care for invalid comp., assist light duties. TU. 4152.

NURSE, yrs. hospital exp., excellent refs. $25. 1405 [illegible]

HOSPITAL trained infant nurse, 12 yrs. exp. WA. 3083.

Housekprs.. Domestics. Cooks—16-D

UNINCUMBERED middle-aged woman, first-class cook, wants hswork and cooking. Fond of children. No laundry. Will leave city. MUtual 2784.

REFINED high-class woman, fine seamstress, experienced in children clothes, capable in all lines in managing home. Ref. ATlantic 6468. Mrs. Roney.

GIRL wants wk. as mother's helper or care of children in refined home. Want exp. as well as wages. HU. 2826.

MIDDLE-aged woman desires position housekeeping, companion, in home of refinement. Elderly couple, lady alone or motherless child. Ref. 1453

REFINED exp. young lady with a 2-year-old boy wishes position as housekeeper. Phone 4934677. 1427 Micheltorena st.

COMPETENT woman with boy 5 seeks position motherless home; cook for men, preferably mountains or beach. Address S. box 99, Times Office.

RELIABLE woman, unincumbered, good cook, hospital experience, some exp. diabetic, small fam. or men. 3228 Keith st. CAr. 2808.

MOTHER & daughter, positions together, cook and second girl. Wages $90. 1061½ BYRAM ST., corner 10th near Bixel.

EXP. housekeeper and COOK WISHES POSITION WITH SMALL FAMILY. WILL LEAVE CITY. PHONE HE. 8741.

STRONG comp. rel. German, 55, good cook, laundress, cleaner, by day, week or month. Refs. Full charge if nec. ME. 6969.

YOUNG lady would like upstairs wk., care of children by the day or housework by year of reasonable salary. Call HE. 2223 9 a.m. to 2 p.m.

REFINED foreign lady, exper. wishes pos. where good cook. & cleaning are appreciated. Cook only. Address Y. box 399, Times Office.

WOMAN in rmng. house or motherless home. Not more than 1 child. No drifters. Phone MEtro. 2172. Rm. 19.

WHITE woman wants to do cooking, washing & ironing. Call 1 to 5 p.m. 1227 Kohler st.

HSKPR., refin., wishes pos. refined motherless home. No children. Address R. box 504, Times Branch.

COMPETENT, willing woman with child, position as housekeeper, city or country. GL. 9941.

EXP. col. girl, good cook, pos. in small family. No children, no Sun. Home nts. All day wk. 2 adults. AX. 8195.

EXPERIENCED and reliable maid wishes ½-day work in the morning. Good references. HU. 2266-W.

HSKPR., refin., wishes pos. in motherless home or couple emp. DE. 2329.

REFINED lady with 2-year-old girl as hskpr. in gentleman's home. 2723 S. Hobart Blvd. EM. 8432.

FOR dependable help of all kinds call Acotanza Empl. Agcy., Beverly Hills OX. 3304.

COOKS, couples, all domestic workers, best refs. Supplied by Meiruth's Exp. Agcy. Agcy., ex. DX. 6116.

WOMAN in need of reliable domestic help, a chauffeur or butler. Call Lend Emp. Agcy., DX. 6116.

HUNGARIAN lady wants hskpg. by day or wk. Good cook. Call mornings. DR. 3336.

GIRL, 14, will help with housework for room and board. 414 N. LINCOLN PARK AVE.

YOUNG col. girl as mother's helper. ½ or whole day. AX. 7495.

EXP. cook, all-around, colored, city or sub. AX. 3760.

WOMAN empld. will stay nites for rm. Address S. box 270, Times Office.

LADY wishes care of child or aged person, days. Ph. San. Gab. 2279-R

MID.-aged lady as companion or care of invalid. Ph. TUcker 7523, Rm. 206.

COL. girl, neat honest, good look. Home nights, good refs. AT. 7757.

COLORED cook, general housework. City ref. HU. 1542-W.

EXP. col. girl wishes work in apt. days or mother's helper. AX. 9922.

COL. woman wants work by day. AX. 5035.

POSITION, A No. 1 cook. ME. 7372. Room 18.

EXP. col. girl wants ½ or whole day, maid work. Home nights. AT. 0032.

BY REF., active woman, light hskpg. & care of children. ME. 2573.

WORK for evening by colored maid. ME. 7287.

ATTENDANT TO ELDERLY LADY AS POSITION. WE. 7441, RM. 24.

WOMAN wants few hrs. general work in evenings. HU. 2266-W.

WOMAN wants hswk., $40 mo. 7354½ Ottawa st. AT. 7821.

HSKPR., good cook, motherless home preferred. Or southwest. OR. 3214.

ELDERLY lady assist with housework or children. AT. 5044.

NEAT col. girl, sd. cook, wants morn. work or eve. svc., dinner. UN. 4417.

WORK in small apt. hse. ½ days or by exp. col. maid. No Sundays. AX. 2973

EXP. col. woman wants plain cooking in fam. of 3 or 4. Mt. 1342.

COL. girl wants ½ day mornings. Call before 1 p.m. Hubbell, Fay well. Asia, 551 S. Western ave.

WOMAN wants pos. in R. house or cook'g for men only. ME. 2372, R. 15

YOUNG exp. col. woman with ref., wants ½ day work. 2318-W.

YNG. col. girl wants ½ or full day work. Exper. cook. HU. 6419-J.

COMPETENT col. maid wishes pos. in priv. fam. Home nights. UN. 4844.

COL. girl wants hswk No w-shing Gc home nights. Refer AN 5612

COL. girl, gen. hswrk. All ½ day or beach. 1731 S. Union.

COL. girl, mother's helper, go home nights. Fltzroy 1876.

GOVERNESS-companion, mtns. pref. Address Y. box 399, Times Office.

RELIABLE maid for part day work, good cook & laundress. HU. 0291-J.

LADY will asst. light hswk. for rm., board & small salary. TU. 4095.

COL. woman wants housework, day or ½ day. Phone HU. 5623-J.

MIDDLE-aged lady wants pos. as housekeeper or country. MEt. 1749.

COLORED girl wishes half or all-day work. AXridge 2596.

GOOD col. girl wants gen. hswk. & care of children. DE. 7467.

WOMAN wishes position as cook. References. Phone TU. 4842.

EXP. woman, cooking & general family of adults. Ref. ME. 8061.

NEAT col. girl for gen. hswk. Whole or ½ day. City refs. HU. 2083-J.

EXP. middle-aged woman, gen. hswk. in small family. HUmbolt 2173-J.

15T-class col. cook with reference. Stay nights. Phone MEtro. 6288.

YOUNG Swedish girl desires housewk. for elderly couple. 1536½ Rockwood

ELDERLY woman wants housekeeping. Phone MUtual 9736.

COL. girl, first-class cook wants cook over. No Sun. AX. 3148.

MIDDLE-aged lady wants housekeeping. 3012 S. Maple ave.

MAID, cook'g, dinners, clean'g, laundry by the day. Children. DU. 4583.

EXP. col. woman, cooking and housework ½ day. Ref. Ph. AT.7691

GIRL for general housework one-half days. HU. 1832-M.

Dressmakers, Seamstresses—16-E

MADAME JOSEPHINE

Dressmaking & tailoring, correct lines of economy secure. Expert remod. $5 day. DR. 9158.

DESIGNING & making women's and children's apparel, formerly with Chappelle's. TO. 6682.

SMART coats & frocks. Also copy exclusive models. Reasonable. RO. 9095

PLAIN sewing, all sorts, $2.50 day. Good wk. Trv me. ME. 8093, R. 49

CHICAGO dressmaker, 20 yrs., with Lucille. City refs. DU. 6072.

COMPETENT eastern dressmaker. Hollywood. Ref. 810 day. CH. 1217.

SMART summer styles, clever remod. day or garment. DR. 4528.

SMART, classy dresses made in your home. Speedy. Ref. $5. GL. 3427.

COATS & dresses, style, fit, guar. $5 day. Dress a day. DR. 5898.

Day Work, Laundresses—16-I

YOUNG Amer. lady wants cleaning by hr. or day. Ref. TH. 3684.

COLORED lady wants day work, good worker. HU. 2922-M.

RELIA. woman wants day work cleaning, ins. ironing. Miss Shaw. TU. 2644.

COL. woman wants day's work cleaning or washing. Ph. AN. 2946.

Day Work, Laundresses—16-I

RELIABLE German laundress. A-1 cleaner, knows how to work, gives perfect satis. Go anywhere. OR.7226

COMPETENT woman, day cleaning, expert laundress, serve dinners. HU. 1334-J.

FIRST class laundress wishes day work or bundles at home. Phone EMpire 8282.

2 COL. girls wish afternoon or morn. work. No washing, $10 wk. and carfare. HU. 6432-J

EXP. maid wants day work any kind. AT. 8361.

A-1 LAUNDRESS, call & deliver. Ref. VA. 7120; eves. ME. 5872.

LAUNDRY or cleaning, exp. col. woman. Phone HU. 1879-R.

YOUNG WOMAN WANTS WASHING, IRONING. Wash. 3647.

COL. girl wants day's work. Can serve. Refs. UN. 3629 afternoons.

REL. German laundress, A-1 cleaner, wants day work. TH. 5862.

COL. woman by hr., ½ day, morn. or eve. Hswk. or cook. HU. 0806-M.

COLORED maid, wishes work by day or week, reliable. AX. 4718.

COL. woman by hr., ½ day, morn. or eve. Hswk. or cook. HU. 0806-M.

WIDOW wants laundry, house cleaning or woodwork, day, hr. AT. 4774.

RESPONSIBLE col. woman will do any kind of work by hr. AX. 5692.

EXP. Swedish woman wishes day work. MEtropolitan 2272.

½ OR whole days, by exp. colored woman. AX. 1160.

COLORED girl wants laundry, $3 day, car fare. HU. 2228-W.

COL. woman wants work of any kind, day or week. AX. 5692.

EXP. chambermaid or ½ day work, do not mind work. AX. 8752.

COL. woman wants day work or take bundles home. RM. 8282.

REL. Japanese woman, washing to take home. BE. 1891.

COL. woman will cook, serve clean, laundry by hr. Refs. AL. 0816.

LAUNDRESS, exp., wishes laundry or cleaning by day. Call VA. 8814

EXP. col. woman wants laundry wk. or 2 days, hr. or day. DR. 8502.

COL. girl wants 3 half days work or 2 & ½ days. AT. 5263.

LAUNDRESS, strong reli. white woman. Ref. Mrs. Ketcham. AT. 9074.

WANTED—SITUATIONS—Male and Female —17

APARTMENT house owners. Do you want a competent, reliable and an honest couple to manage your house for you? If so we will be pleased to meet you. Best of references. Please submit. Address "X," 1075 Leighton ave., Los Angeles.

MARRIED man, steady worker, apt. house or private home in city or country. No encumbrances. Both well educated & refined. Not afraid of work. Ph. 24868, Ocean Park. 233 Pacific st.

A-1 EXPR. white couple, age 35, woman as general or upstairs maid, capable of full charge. Man as chauffeur. To refined people. PH. 53279.

EXP. camp cook; wife as helper; wants position. Go anywhere. H. Remmelt. 445 Crocker st.

RELIABLE exp. white couple want apt. house work, janitor and maid. Al local ref. Ph. ME. 4504, Apt. 107

RELIABLE exp. couple wants complete management of apt.-house; salary or per centage. Ph. 554617.

MAN & wife, white, excellent cook & housekeeper; no children. Both 1st class, local refs. Ph. 558890.

COUPLE, LOCAL experience, wants management of large apt. house. Can bring good jan. & wife. GL. 9469

JAPANESE young couple, chauf. wife cook, 2nd maid. ME. 6023, rm. 312.

YOUNG col. couple. Man chauf., bus. wife cook, maid. Refs. AX. 2168

COUPLE—Man chauffeur, wife cooking & upstairs wk. HU. 5584-W

EXP. Filipino cook, couple want pos. in priv. fam. Ph. ME. 8141, Apt. 1.

RENTALS

WANTED—To Rent

Miscellaneous —18

WANTED—To rent double apt. furnished. Westlake Park, give ¼ acre nr. Lankershim, cost $10000 clear. Address P. box 40, Times Office.

WANTED—5 rooms furn. $45 to $50, for 3 adults and 2 girls, 4 and 4, 8c and 6c car. SIEBER, 606 Grosse Bldg.

Rooms —18-B

YOUNG bachelor of refinement, immaculate habits and pleasing personality, desires room with private bath, in refined home where there are no other roomers, and a business man employed permanently and will stay a long time if you have what I want. Will exchange ref. references. Please reply carefully, stating details, price, address, phone, etc. Address Y.V. box 897, Times Branch.

2 GIRLS, unf. comfortable bungalow, bet. Rampart and 6th, west, high ground. Gar. Low rent to A1 tenants. Adults. Address J, box 496, Times Branch.

TEACHER wishes room with kitchen privileges in refined home in vicinity of 40 hand clocks and Third st., by August 1st. Permanent. 236 S. Madison, Pasadena.

WANTED—By woman, good rm. reas., comparatively close in. Address S. box 175, Times Office.

LADY employed wants unfurnished room on N or W car. Pref. perm. Address V. box 290, Times Office.

NURSE wants one unfurn. room, kitchenette, gar. Ph. UN. 2200.

Rooms and Board —18-J

MOTHER wishes home & care of 5 yr. girl, no other boarders, terms reas. Address S. box 175, Times Office.

Houses —18-K

WANT 5 or 4-rm. partly furn. house. Will do paperhanging & painting year around in exchange for rent. BURBON 7-8438.

3-5-RM. mod. unfurn. bung. $30 to $40. 20 min. ride to Pasadena car. Address V. box 300, Times Office.

JAPANESE couple want 3-rm. house, nicely furn., Boyle Hts., Vern. Fay well. Asia, 551 S. Western ave.

WANTED, unfurnished Spanish or Moorish 6-room house, garage, 1-year lease or more. Phone OR 0110.

Stores, Offices, Business Ptys.—18-M

WANTED, good loc. for rest. & sm. soda fountain. Industrial dist. pref. Have fixtures & own equip. Will rent or build sm. bldg. 2125 E. 25TH ST. Phone Ke. 6258 eves.

1 TO 2 MOS., small, light, quiet, furn. off nr. 6th & Spring. No other tenants. Address H. box 502, Times Office.

WANTED—Building for auto repair shop. State location and rent. Address P. O. box 786, Station C.

TO LET—ROOMS—Furnished

West and Northwest —19-A

PRIVATE home. Hot & cold water, in bed. Suitable for 2 young men. 1425 S. Hoover. BE. 1755.

$35—Gentleman. Nicely furn. room, priv. bath, separate bldg. in rear. Garage. 1158 Ingraham st.

QUIET room in private home for gentleman. Piano. Near 2 cars and bus. Close in. RO. 1161.

$25—FURN. rm. in new home. Priv. bath & sep. entrance. 2848 S. Harcourt. EM. 4840.

$30, ROOM, twin beds, adj. bath. Priv. entrance & porch. Phone. 923 S. Kenmore. DR. 3277.

AIRY frt. rm., colonial furn. $30 mo. Gar. opt. 2660 7th ave. RO. 5791.

$15 AIRY frt rm., lady, priv. Wilshire hm. 336 S. Van Ness, WH. 8533

$35 MO. Airy, front rm. Wilshire dist. Gent. h.w. 1737 W. 57th.

PLEAS. frt. rms. adj. bath. priv. home. Meals opt. 626 N. Mariposa. 590495.

LARGE furn. front room in private family. 619 E. Bonnie Brae.

CHOICE rm., for man who cares. Very low rent. 1605½ S. Burlington.

LARGE rm., twin beds, private bath. Gar., R. car. 454 S. Hobart Blvd.

$5 WK., quiet, homelike, 2 adults. 2636 Magnolia. 2 & U cars.

NICE large front room, bath, sh., nr. Westlake. 2757 W. 8th st. DR. 8812.

WILL trade for room, priv. bath, shower, gar. Gent. 844 S. Wilton Pl. FI. 0652

GOOD rm., $2 wk. Sm. rm., $1. Westlake dist. 1630 Shatto st. Rear hse.

ATTRACTIVE rm. in my home. 1 car. 1403 S. Van Ness ave. EM. 8874

NEWLY furn. rms. Park. Reas. 1032 S. Bonnie Brae. 582938.

$10 mo. Very nice room. Real home. Garage. 1411 N. HOBART BLVD.

AIRY front rm., sgl. or dbl., gar. Apt. W. Adams Hts. Nr. car. RO. 6791.

Pleas. frt. rms. adj. bath, priv. home. Meals opt. 626 N. Mariposa. 590495.

$4 EA. Gents. Liv. rm., sleeping pch. Cont. h.w., shwr. 1028 S. Bixel. Gar.

LARGE upstairs room, reasonable. Gar. if wanted. H car. Phone 595903

PLEAS. rm. pri. hm. Quiet loc. Reas. 1941 N. New Hampshire. 593-946.

S.E. cor. rm., priv. home, adj. bath. 1009 S. Gramercy Dr. RO. 4283.

FR. rm., beaut. twin beds & smaller rm., priv. home. Gar.—WA. 8088.

LARGE airy rm. well furn. $30. Home like. DR.8747. 414 S. Catalina.

$3.50 WK. Lge. pleas. rm., adj. bath. $5, smaller rm. Gar. or pk. AT.5610

TO LET—ROOMS—Furnished

West and Northwest —19-A

DBLE. rm., nr. Westlake Pk. Beaut. furn., quiet, conv. to car. Twin beds. Ideal for couple, 2 men or women. Reas. 742 S. BONNIE BRAE.

CATHOLIC ROOM REGISTRY

Apply bet. 11 a.m. & 12 & 2 to 5 p.m. daily. Saturday 9:30 to 2. 329 N. BROADWAY. Room 220.

$15 mo. up. W. Adams dist. Cool, attrac. front rm., adj. bath, gar. Gentleman. 5667 Fillendale. BE. 8714.

$5 WK. $7.50, priv. bath, nr. Wash. Quiet. Better air than downtown. Hot water. DR. 7248. 810 Beacon.

W. ADAMS dist., $20 mo. lge. rose & ivory front rm., adj. bath. Gar. Gent. 2708 Ellendale. BE. 8586.

LARGE front room in private residence, bath, 2 double beds, $25 mo. Garage. 952 Menlo. DR. 4489.

BEAUT. furn. rm. with sun parlor in new flat bldg. 1 blk. from Ambassador. Reas. DR. 4787.

ATTRACTIVE upstairs bedrm. Hskpg. privileges. Gar. 3037 Sunset. 599059.

LGE. attr. rm., adj. bath, priv. ent., nr. Western. 4863 Melrose. GL. 7137

Hollywood —19-W

HIGHLAND HALL INN

1921 N. HIGHLAND AVE.

Large sunny airy rms., shower bth. Hot water. Board optional. Reas. On car line. Near Hollywood Blvd.

1932 N. Wilton Pl.—Sleep. room, suitable 1 or 2. Pkg. space. HE. 8711.

South and Southwest —19-S

$35—LARGE front rm. & garage. No other roomers. Phone UN. 6986.

FRONT room, conn. bath. Home priv. Reasonable. 147 West 51st st.

FRONT rm., $4. Single; also rm., twin beds, $3 each. 1629 Toberman st.

$6.00 WK. Nicely furn., room with gar. 4018 Hallidale ave. V

TO LET—FLATS—Furnished

West and Northwest —33-A

4 Rms. & Sleeping Porch
FRANCIS AVE NEAR VERMONT. Attractive entrance, modern, Built-in features. Well furnished. 2 beds. Garage. Reasonable rent. Call NORMAN BARR & CO. TR. 1125.

4 RMS., liv., newly deco. and furn., D'stuff, b'fwd. firs. closets, 2 dbl. beds, extra bdrm. Close in, 2 car, off Magnolia. 2235 W. 14th st. 845.

4 RMS., sleeping porch, attractively furnished; garage. ½ blk. Ambassador. 816 FEDORA. FI. 2215.

4 RMS., mod. &6. Close in. 7369 HUNTLEY DR. 1 blk. N. 3rd & Soulsbies. Phone 892719.

4 LARGE rooms, 3 beds, furnished flat, hot water, garage. $55. 1427 S. BURLINGTON AVE.

4-RM. lower mod. nicely furn. Adults $40. 10374½ West 18th st.

4-ROOM upper south, beautifully furnished, garage, $42.50. Catalina. 3 ROOMS, 2 beds, 1 block to Catalina Park. $60. 2318 W. 9TH ST.

4 BEAUT. rms., modern. $35. Near 16th & Pioneer. W. 8749.

4 RMS., downstairs, overstuffed, 2 beds; $45. Garage $8. 1364 W. 36th st.

4 RMS., desirable, overstuffed, 2 bedrms., garage, gas & light. PA. 0544.

4 RMS., 2 beds, low. $40, gar. 4447 Fountain ave. 3 rms. $35.

5 RMS., bath, completely & attract. furn., priv. locker rm. $45. Car. $5. 1707 S. Hill st. Open. WM. 81135.

5-R. airy upper. $45. Comp. furn. Gar. & store rm. Close in. 1234½ N. 22nd st., Ker. 1298. Open. WM. 81135.

5 & 6-ROOM furnished flats, overstuffed, $40 & $45. 1447 W. 33rd st.

5 RMS., $30. Mod., semi-rear. Free ph. 1130 1-4 E. Bernardo. TR. 3349.

6 RMS. bath, very attractive. 1534 La Salle ave. $40. 2-rm. $40. Gar.

VERY REASONABLE RENT. NICELY FURNISHED 5-RM. FLAT. NICELY FURNISHED AND DECORATED. NEAR 8TH & BOYLESTON AVE. ONLY 3 MIN. WALK TO BUS. PROPERTY WELL KEPT. CALL AT 440 S. BOYLESTON AVE.

VERY REASONABLE RENT. NICELY FURNISHED 5-RM. FLAT. NICELY FURNISHED AND DECORATED. NEAR 8TH & BOYLESTON AVE. ONLY 3 MIN. WALK TO BUS. PROPERTY WELL KEPT. CALL AT 440 S. BOYLESTON AVE.

PHONE your want-ads to The Times. No credit arrangement necessary. Courteous experienced ad-takers. Day and night will help you with your copy if desired. MEtropolitan 6700.

NEW 2-rm. flat. Furn. $35. Furnish Melrose Pl. Also 5-rm. Fairfax bl. Open for inspection.

STAY UNUSUAL BEAUT. FURN. FLAT. PRICE LOW. NR. AMBASSADOR. REASONABLE. 938 S. CATALINA

Hollywood —32-W

6 LARGE rms., 4 beds, ph. gar. Incl. $65. 4604 Franklin. 582653.

5-RM. sunny, eleganily furnished. Adults. Garage. Choice location. 7066 Hawthorne ave., Holly. 2743.

5-RM. completely furn. 2 separate bedrms. Central Hollywood. $360 hacks at. $85. Call HE. 13431.

FURNISHED flat. $300 Carleton Way. HE. 7239.

5-RM. home, very beautifully furn. Mr. bed, gar., lots of closets. Adults and cozy. Reas. rent. OR. 2246.

7-RM. comp. furn. new 2-story real bedrm. built-in ex. bed Phone car Near car. 872 N. EL CENTRO.

South and Southwest —32-F

4 RMS., mod. b&wd. floors. o'stuffed furn., $40 at 1343½ W. Jefferson.

4-RM. $35. Good loc. nr. schools, cars. Children welcome. 3019 S. Normandie. Phone 892719.

4-ROOM upper south, beautifully furnished, garage, $42.50. Catalina. 3 ROOMS, 2 beds. 1 block to Catalina Park. $60. 2318 W. 9TH ST.

4 BEAUT. rms., modern. $35. Near 16th & Pioneer. W. 8749.

4 RMS., overstuffed, 2 beds; $45. Garage $8. 1364 W. 36th st.

4 RMS., desirable, overstuffed, 2 bedrms., garage, gas & light. PA. 0544.

4 RMS., 2 rms., & sun. porch, $40, gar. 4447 Fountain ave. 3 rms. $35.

5 RMS., bath, completely & attract. furn., priv. locker rm. $45. Car. $5. 1707 S. Hill st. Open. WM. 81135.

5-R. airy upper. $45. Comp. furn. Gar. & store rm. Close in. 1234½ N. 22nd st., Ker. 1298. Open. WM. 81135.

5 & 6-ROOM furnished flats, overstuffed, $40 & $45. 1447 W. 33rd st.

5 RMS., $30. Mod., semi-rear. Free ph. 1130 1-4 E. Bernardo. TR. 3349.

6 RMS. bath, very attractive. 1534 La Salle ave. $40. 2-rm. $40. Gar.

VERY REASONABLE RENT. NICELY FURNISHED 5-RM. FLAT. NICELY FURNISHED AND DECORATED. NEAR 8TH & BOYLESTON AVE. ONLY 3 MIN. WALK TO BUS. PROPERTY WELL KEPT. CALL AT 440 S. BOYLESTON AVE.

PHONE your want-ads to The Times. No credit arrangement necessary. Courteous experienced ad-takers. Day and night will help you with your copy if desired. MEtropolitan 6700.

NEW 2-rm. flat. Furn. $35. Furnish Melrose Pl. Also 5-rm. Fairfax bl. Open for inspection.

STAY UNUSUAL BEAUT. FURN. FLAT. PRICE LOW. NR. AMBASSADOR. REASONABLE. 938 S. CATALINA

Hollywood —32-W

6 RMS., mod. b&wd. floors. o'stuffed furn., $40 at 1343½ W. Jefferson.

4-RM. $35. Good loc. nr. schools, cars. Children welcome. 3019 S. Normandie. Phone 892719.

4-ROOM upper south, beautifully furnished, garage, $42.50. Catalina. 3 ROOMS, 2 beds. 1 block to Catalina Park. $60. 2318 W. 9TH ST.

4 BEAUT. rms., modern. $35. Near 16th & Pioneer. W. 8749.

4 RMS., overstuffed, 2 beds; $45. Garage $8. 1364 W. 36th st.

4 RMS., desirable, overstuffed, 2 bedrms., garage, gas & light. PA. 0544.

4

MISCELLANEOUS—For Sale —32

THOR WASHERS $35

Your choice of 2 reconditioned Thor washers. Both in excellent condition. Guaranteed. Terms to suit you. Open evenings.

716 SO. FIGUEROA ST.

INVALIDS' wheel chairs sale or rent. SKEELS, 1212 S. Main. WE. 6100.

Office, Store Equipment —32-A

DESKS SAFES
CHAIRS FILES

ENTIRE BUILDING COMPLETE OFFICE EQUIPMENT "LOW RENT DISTRICT" PRICES NEW AND USED

EXCHANGERS TERMS
400 S. Los Angeles St.

FIXTURES

We carry the largest Assortment of New & Used Restaurant & General Store Fixtures in the West CASH OR TERMS

See us before you buy or sell.

L. A. Store Fixture Co.

240-56 So. Los Angeles St. Phone TU. 6201 & VA. 5491.

TEN OFFICES

OF OAK, MAHOGANY AND WALNUT FURNITURE, CONSISTING OF ROLL-TOP AND FLAT-TOP DESKS, ALL SIZES TYPEWRITER DESKS, TABLES, CHAIRS AND OFFICE ACCESSORIES TO BE SOLD AT VERY LOWEST PRICES. RM. 321 L. W. HELLMAN BLDG.

Call HU. 6100

GET the most cash for your FURNITURE and RANGE. Call HUmbolt 6011. Established in Los Angeles 1895.

FURN. Oriental rugs, any quality or size. Pay cash. Any time. Any place. Also $6 to $6 in gold. WE NEED furniture, stoves, rugs, etc. Try Calling HU. 6011.

Try Calling HU.

THE Southwest Auction Co. highest prices for furniture, rugs, etc. Phone us.

CALL HU. 6011

WANTED — FURNITURE. HOUSEHOLD GOODS. QUICK SALE. BROADWAY 6011.

WANTED — Furniture, rugs, stoves. Will pay highest prices for your goods. Call MARKWELL & CO., 423 S. Broadway. MU. 4149.

WANTED — Furniture, rugs, stoves. We need the goods and will pay the highest prices. Call us before you sell anything. Phone us before you buy. Call MAIN 8924.

WANTED—Furniture, rugs, stoves. Will pay highest prices for your goods. Call us before you sell anything. Phone us before you buy. Call MAIN 8924.

LEWIS & HART, AUCTIONEERS will pay highest prices for QUANTITY OF FURNITURE, RUGS, STOVES, ETC. Call us for appointment. Phone us before you buy. Main 8924.

WANTED—Furniture, rugs, stoves. We need the goods and will pay the highest prices. Call us before you sell anything. Phone us before you buy. Call MAIN 8924.

LEWIS & HART, AUCTIONEERS will pay highest prices for QUANTITY OF FURNITURE, RUGS, STOVES, ETC. Call us for appointment. Phone us before you buy. Main 8924.

SODA FOUNTAINS

CLEARANCE SALE of new fountains and tops at one-half. Also large used stock. Reduced prices on present stock of Bilgrer & Babcock, Frigidaire & Dry Ammonia fountains. Phone, write or call. Western Showcase & Fixt. Co., 317-19 E. 9th st., near Wall.

SHOWCASES, ice cases, cigar cases, scales, registers, ice boxes, coolers, meat & delicatessen ice cases, taps, steam tables, ranges, stools, dishes, complete outfits. Real buys. Terms. DAVIS STORE FIXTURE EXCH. 1045 S. MAIN. WE. 9099. REMEMBER, "DAVIS HAS IT."

ROLL TOP DESKS $28
After inventory we must close out our stock at any reasonable offer and will be refused as we market them very low. $13 up. Also valley chairs, $2 up. Call at once. VALLEY DESK & SAFE CO. 311-17-19-21 W. 2nd St.

SHOWCASES

STORE FIXTURES, 10% to 50% reduction on all new & used stock. Store, office and post clothing cases. WESTERN SHOWCASE & FIXT. CO. 317-19 E. 9th st., near Wall.

SHOWCASES — SODA FOUNTAINS. Immediate delivery. OFFICE FURNITURE. Immense stock. Priced right. WEBER SHOWCASE & FIXT. CO. 814-16 S. Los Angeles st. Phone HU. 6400.

NEW & USED
Office Furniture Exchange
JOSEPH BELLUE
611 S. SPRING. 3 Sr. TR. 7221.

SHOWCASES, store, office, butchers', restaurant &c., new & used, bought, sold, exchanged. 325 terms. PACIFIC SHOWCASE & FIXT. CO. 413 E. 9th st. TU. 6410.

WE are cleaning house in used furniture dept., everything in office equipment at very low prices. J. H. Koepnick & Co., Desk Co., 443 S. Hill. TR. 6733.

COMPLETE power multigraph, 5 extra drums, one 19¼ in. cutter, cabinet with drawers or base, wheels, extras—sacrifice. Also addressograph 5324 S. Hoover. TR. 4543.

Desks & Files, Used
All makes and sizes.
See us before you buy.
1724 E. 20th. MAIN. VE. 8385

SAFES, 16 good used safes of various sizes. Cheap. Some with burglar-proof chest. Steady sale (2). 946 S. Main.

5 FIFTEEN-Drawer Kardex, 3x5 card cabinets. Capacity 4500 card records. Complete 37x51 oak Library Unit. Apply for MR. CAMPBELL.

FIREPROOF SAFES AT COST until 5 p.m. Monday 11 are sold. $80 SO. GRAND.

STORE fixtures & safes. Easiest store—basement prices. 1015 E. 12th st. Phone PR. 3724.

HARO, in used office fur., typewriters bought, sold, rented. Western Office Furn. Co., 315 E. Olive. MA. 6171.

SHOWCASE—Walker, new, white 1-seat ice cooler. Apply Monday. 1431 W. JEFFERSON.

STORE FIXTURES OF ALL KINDS BOUGHT AND SOLD FOR CASH. Fixture Co. 419 E. 9th st.

SAVES WITH UNDERWRITERS' FIRE AND BURGLARY LARGE AND SMALL. SAFE CO., 943 S. MAIN.

DESKS, safes, file cases, chairs, SKEELS, 1212 S. Main. WE. 6100.

RESTAURANT FIXTURES WANTED FOR CASH.

Clothing, Furs, Discarded—34-A

MEN'S USED CLOTHING WANTED OVERCOATS & TUXEDOS. HIGHEST PRICES PAID. LEVIN, 717 W. 9TH ST., NR. FLOWER. MU. 1725

HOLLYWOOD CLOTHING CO. PAYS HIGHEST FOR USED CLOTHING. Mutual 9831. 1357 SUNSET BLVD.

Diamonds, Jewelry —34-B

WILL PAY SPOT CASH. HIGHEST PRICES FOR DIAMONDS, WATCHES, JEWELRY, OLD GOLD & PLATINUM. NONE TOO LARGE OR TOO SMALL. A. RISKIN, 412 Loew's State Bldg., 7th and Bdwy.

WANTED — Diamonds, pearls, gold, silverware and other valuables. Top prices paid.

MARKWELL & CO.
Suite 302 Citizens' Nat'l. Bank Bldg.
Cor. 5th & Spring. MU. 4249

WANTED FOR CASH
Diamonds and Jewelry
M. WEINSTEIN
601 Title Guarantee Bldg.
5th & Hill.

MOST CASH PAID FOR DIAMONDS
PACIFIC DIAMOND CO.
3rd St. Quinby Bldg. 2nd Floor.

DIAMONDS highest cash. M. Light 408 Hellman Bk. Bldg., 7th-Spring.

DIAMONDS bought, sold, exch. J. C. Ferguson, 207 Haas Bldg., 7th-Bdwy.

TRADES—SWAPS

SWAPS— All Sorts —36

ACREAGE, value $18,000, in Antelope & Cosobella Valleys. Want income. Owner, Address R. box 147, Times Office.

ACRES, 500 head, fruits, 4-r. house, $6000 clear. Want L.A. home. Pohrte, 5704 Pasadena ave. L.

ACRES, 80, timber, near Waldo, Or., $3000, clear. Want money. 323 B. Manhattan. WA. 2459.

ACRS. (3) Van Nuys, Mt., $2200 eq. for clear lot. 1017 W. 27th. WE. 6733.

AUTO, beautiful straight 8 RICKENBACKER COUPE. Has had best of personal care, just like new, cost $3200. Want vacant lot, or will take unimproved property, might assume small balance. C. O. ALEXANDER, 1518 S. FIGUEROA. BI. 6136.

AUTO wrecking business: must sell or trade; submit anything of value. 1946 Riverside Drive.

BUNGALOW—3 bedrooms, 2 baths for clear lot or what? Address T. box 125, Times Office.

BUNG., 5-rm. stucco, gar.; for lot or equity clear car. 2711 San Pedro. 1374.

BUNG., new stucco, 5-rm.; trade eq. of $2000 for clear lot car? WH. 6129

BUNG., 5-rm., new stucco, all mod. Want lot, car or what? TO. 2716.

Bungalow, 5-rm., stucco, equity $2300, For clear lot or what? OX. 5402.

CHICKEN ranch, 5-rm., lot 180x1850. Fully equipt. For what? TO. 7292.

DUPLEX, 4-4, Inglewood; no. Sunset & Alvarado. Want acreage or ? $15,000 inc. $6500. HE. 2911.

EQUITY in 6-room modern home for lots or auto. GR. 9333.

EQUITY in S.W. 4-rm. mod. bung., like new, for 5-rm. stucco. Address N. box 219, Times Office.

FLAT (6) units. New Spanish, 40 rms., lot 100x150 to alley, 3 garages. Income $830 mo. Will trade as 1st pymt.? JENKINS, 8001 Santa Monica Blvd. HE. 9209. HE. 9209

FLAT near Sunset Blvd., exchange for single house, residence lots or ranch. Owner, TO. 4544.

FURN. home on fine court site, Ei. Washington Hill, for income property or bldg. material. ME. 6516.

GAS sta. Stanley steamer, noiseless Remington type, for what & cash? Terms. Reid, VA. 9121. Easy terms.

W. HOLLY. 7 rms. 2 bedrms. 2 b. $11,500. 1st $6000. Bldr. OR. 3791

HOUSE, 7 rooms, frame. Newly decorated. Large lot. Price $7,500. Glendale Park. 1 mile from Hollywood Blvd. & Cahuenga. Wonderful view. Will trade my $10000 equity for anything clear of equal value; or large discount for cash. Balance $4500 first T.D., 7% payable $40 monthly, incl. interest. Phone OWNER, Culver City 2338.

LOT 50 ft. blvd. bus. Tujunga. $1200 eq. Will trade for auto. 1207 W. 23rd.

LOT, clear & 21000 cash. Want grocery store. Must be good. TH. 4404.

LOT $1000 eq. Westwood dist.; sac. for auto, eq. or what. Standard, TR. 4378.

POOL room, a dandy, perfect location. Want clear car or what? Barg. for cash. Leaving town. ME. 6516.

RADIOLA 20, complete, what have you? 1030 ARAPAHOE.

RDSTR., new Peerless, equity $1400. Wt. cl. car or eq. sm. car. DR. 8149

ROMOLA farms, corner blvd. 7½ agres cream, clear; 10 acres fine, clear; also Alhambra residence lot, almost clear; will exch. for East Florence or corner lot. Owner, 1808 E. Florence ave. DE. 9058.

VACUUM cleaner, cost $70, for $10, cash only. 148 W. 68TH ST.

VENTURA BLVD., frtg. 4½ ac., $4000 eq. 6-R. mod. stucco, dbl. gar. Young orchard. $11,000. 4-R. bungalow on eastern, $4000. Box 47, Holly'd

WANTED—Will trade 1927 Chevrolet landau sedan, $725 equity, for 1927 Chevrolet coupe $715
1927 Chevrolet coach $685
1926 Chevrolet coach $585
Cars all like new. We trade. Terms.
WALTER M. MURPHY MOTORS CO.
942 S. Hope st. VA. 9488

FOR SALE—Cadillac town car by private party. A-1 condition. Price $600. Telephone Vandike 7267.

MARMON 8, 1927 speed, purchased new 12-2-27, $4000 down, at $1895. HARVEY GOODWIN, 1047 S. Olive

CHEV. coupe & coach, '26, extras, new car guar., $175. G.M.A.C. terms. Kennelly's Chev. Dir. 1155 S. Main.

FEATHERBED, $15; 9-piece walnut bedroom suite, $75; 9-piece oak dining suite, $75; 9-piece leather davenport suite, $75; 9-piece mahogany suite, $75; 9-piece walnut suite, $75; 9-piece oak

HOUSES—For Sale

Miscellaneous —30

$21,000 REDUCED TO $20,500
BUT SUBMIT OFFER
Italian stucco with tiled roof and art stone trim. Two-story entrance hall with handsome wrought iron staircase leading to three elegant master bedchambers and two fully tiled baths. The living room is 30 ft. long with most attractive Travertine fireplace, sun room overlooking the rear garden, maid's room and bath, wonderful kitchen with tiled walls. In fact, it is a magnificent home placed on the barrain counter so that the owner can join her husband in Northern California.
GLENN & SMITH
633 South Western ave.
WA. 9371. WA. 7374. WA. 2198.

246 SO. IRVING
OWNER'S SACRIFICE
Excellent home containing living, dining, breakfast & sun rooms, lovely solarium; butler's pantry, maid's quarters, 4 master bedrooms, two sleeping porches & 3 baths. A very low price and only $7500 to handle.
WILSHIRE'S GREATEST SACRIFICE.
JAMES J. DONAHUE
Wilshire, corner Western. DR. 4951.

SACRIFICE
4963 LOS FELIZ BLVD.
BEAUTIFUL TWO-STORY ITALIAN HOME. MUST BE SOLD. WILL CONSIDER ANY REASONABLE OFFER.

LOOK AT THIS
$14,000 Home for $10,500
437 N. Stanley av. (Nr. Melrose av.) Just completed, 7 rms. 3 bedrms., 2 baths. Spanish stucco. Extra large rms. Mahog. trim., hand dec. walls over canvas. Real fireplace. Bk. rm. Two tile baths with sep. stall showers. Pcs. heat. 2-car garage. Spk. system. See builder on premises.
$13,750—SACRIFICE—$13,750
Wilshire 2-Story
This distinctive Spanish home is the outstanding value in Wilshire district. Unusual features, beamed ceilings, balconies, custom designed entrance, drapery and curtain rods. Owner in distress. Need some cash. No offers.
Dippell-Wallace-Bermant
341 N. Larchmont. HE. 3329.

BEAUTIFUL HOME
Westwood Hills, 7-room, 3 bdrms., 3 baths. Spanish stucco home, unusual in many respects. Complete even to served refrigeration. Fire safe. Wall safe and electric kitchen ventilation. Wealth of detail. Must be seen to be appreciated. Terms. Phone GLadstone 5151 or Garfield 4577.

HOMES—FORCLOSED
I have a number of homes in all parts of the city that mortgage companies and banks have foreclosed. The nature of these are such that I cannot confidentially give the locations. A personal interview is desired Address box 183, Times Office.

NEAR NEW GOODRICH RUBBER CO. 5-rm. stucco & garage. 4950 Eagle St. Lot 40x100. Very desirable location. Block from Garfield Hts. School, north of Whittier Blvd. Just finished, cove ceilings, fireplace. Price $5500. Small cash payment, balance like rent. OWNER. 520 Chamber Commerce Bldg. WE. 3879

DON'T WAIT
UNTIL SATURDAY NIGHT TO TELEPHONE YOUR SUNDAY ADS TO THE TIMES. DO IT FRIDAY OR EARLY SATURDAY. THE TIMES IS CLOSING HOUR FOR ALL CLASSIFICATIONS. MEtropolitan 0700.

PRICE CUT $5000
HANCOCK PARK
400 N. MANSFIELD
Make offer on finished 12-room 2-story Spanish home on large corner. Terms arranged. Open for inspection 2-4 p.m. today.

MORTGAGE FORECLOSURE
2 rms., 2 baths, lot 50x150, $16,-000. Easy terms. 320 Westminster, 4 blocks E. of Normandie. Phone 3 to 5. Sacket Bros., Schepler, Scott, Inc., 344 S. La Brea. WH. 1195, GL. 2815.

FORCED TO SELL
Mr new 6-rm. mod. stucco. Many unusual features. Was $12,500; now value. Easy terms. See it at 1615 Hope st., Huntington Park. Phone Owner, DR. 4454.

AN EXCLUSIVE HOME
Not in the High Hills
With an Inspiring View
9 rms., 4 bedrms., 3 baths
Just Being Completed.
Phone HO. 7406 for Appointment.
J. ROSS CASTENDYCK, Builder

CASA DEL ARBOL
602 MT. WASHINGTON DR.
4 rms., liv. rm. 17x28, real fireplace, elec. cont. gas furnace. Thoroly modern & unus. artistic. GA. 6039.

FOR SALE OR TRADE
My home, 938 S. Longwood ave Near Wilshire Blvd. & Rimpau. 10 rm. modern stucco, 3 baths, 2 tile baths, large high grounds. Owner Mr. Malone, FI. 1232. WA. 6220

THE home complete. Priced to sell quick. 2 large bedrooms, tile bath and sink, large living and dining R. Painted walls, gum finish. Garage. Beautiful grounds and trees. Call Alhambra 1761 for price and terms. $2000 cut. $1500 will handle.

6-RM. bdw. floors, beautifully located at 232 N. Ave. 53; very large lot, you can not beat this for the money. terms.

WHY WAIT A MONTH ON YOUR ESCROWS? SECURITY TITLE COMPANY, 105 W. Broadway. TU. 8738. 3 DAYS' ESCROW SERVICE

FORCED sale, $15,000 housing for $10,000 cash, 10 rooms, ½ blk. from Wilshire Country Club Pl. 2315 S.

ONLY $10,500. English bungalow in Hancock Park. Call MR. WEHRLY, O'CONNELL & WEHRLY. Fltz. 4697

$7000 & $40 buys very modern 6-rm. furn. house, price $10,500. Buy this & save $2500. Univ. 1797.

$1000 CASH. Bal. $40 mo. 5-rm. bungalow. Good condition. Good location. 2787 W. 10th st. DR. 5991.

HOW much can you pay down? Mod. 5-rm. hr. & ht. for $5000. DE. 4852.

7-RM. new Spanish, 2 bdrms., 2 baths. Carthay Center. 6346 WARNER DR.

$50 DOWN, $50 mo., buys beaut. new 6-R. stuc. TU. 9997. Res. RO. 0032.

West and Northwest —30-A

BE sure and see 801 No. Hudson, cor. Waring. 60x135. 2 zone income lot. Mod. 6-r. home. Fruit trees. Glassed-in porch. $2000 below actual value. J. A. Wendell. Owner. Camp Baldy, Calif.

7-RM., 2 baths, stucco residence, off Beverly Blvd., value $13,000. Owner will take $11,750 if sold quickly. Very little cash will swing. Brokers protected. Phone OX. 2402.

$9250—AN EXCEPTIONALLY well-built home in Wilshire Highlands, 56-ft. living room, buge fireplace, timbered ceilings. See at 1164 S. Masselin or ph. Mr. Banks. OR. 1191.

NEAR BEVERLY & WESTERN AVE. 6-rm. bunr., furnished, beaut. lawn, shrubs. Gar. Close to school. Price $5750. Terms. This is positively a steal. Call Mr. Walker. DR. 9492.

DARLING 5 rms., bath. Beverly Green stucco home. Should sell for $10,000. Can be bought for $8000 if sold within 5 days. Brokers protected. OX. 2402.

ONLY $8250 AND $500 DOWN. Stucco home. Price and Fairfax dist. Close to bus, near stores, school and good transportation. 5707 W. Pico. WE. 3715. Eve. WH. 1883. WH. 4149

A TRUE honeymoon home, 5 rms., breakfast nook & bath in Carthay Circle dist. Can be purchased for $8,-750 value, $1000 cash will handle. brokers protected. OX. 2402.

6-RM. beaut. stucco dbl. Gar. Modern, artistic residence, nr. Carthay Circle. Value $11,000. For sale at $8950 if sold this week. Brokers protected. Phone OX. 2402.

$600 DOWN, BAL. LIKE RENT
$6-rm. English home, part furn. 1 year old. 2 baths. Large lot. Lawn. 1123 Harms Ave. Ph. MU. 1813.

WOULD you turn your clear lots into an income? Have attractive 4-flat & duplex for this exchange.
MISS BULLOCK. HO. 8855.

7 RM. HOUSE, 1 gar., on Wilton Pl. Leased for $55 mo. Sell for $8000. Only $1000 down. Call at 418 W. 87th ST.

$350 DOWN, 6-rm., only $7000, near new Rosewood school. 2 blocks from Beverly & Melrose Blvds. Bal. like rent. WH. 1107 or 1101 Melrose.

6-RM. duplex on corner near 10th st. Rm. for more bldgs. High ground 2 gar. Sacr. for $8000. VA. 7206.

14-RM. white stucco duplex nr. W. Adams. Lot 60x150 Corner. 2424 Redmond ave. EM. 5923. Miehl exchange

FORECLOSURE. Westwood, new 5-r. house. $5000; $500 dn. OX. 4906. Eves. GL. 7026.

$6750, 4 RMS., in apartment house district. Nr. Santa Monica Blvd. Lge. lot. 1129 N. HOOVER.

4 BEDRMS., 2-story stucco, near Bev. Hills car. $9750 if sold this week. OWNER. HE. 2728.

REPOSSESSED houses, $4600, 5 rms. (Lose $1575.) Bal. $47 per mo. C. Dog Smith. HE. 0857.

NEW 6-room stucco house, $6000. $500 down. Bal. mo. Near schools and Sc st. car. 4838 E. Menlo ave.

DOUBLE bung., 5 rms., nr. Pico & La Brea. $7500, $500 dn. TH. 4404.

South and Southwest —30-B

MOVING ON RANCH
Must sacrifice beautiful large 6-room home; 3 real bedrms., dbl. gar. 50-ft. lot; paved street, close to Western & Santa Barbara.
$5500—$1000 CASH
4106 S. Western ave. HE. 5382

DRIVE out tonight, open for inspection from 7 to 9 p.m., 3 beautiful modern stucco residences. Garages, lawns, flowers, etc. Price and terms are right. 1943 W. 67TH ST., 1 block west of Western ave. Courtesy to brokers, for information call Marion Co., Inc., HO. 4912.

WONDERFUL VALUE FOR $5950
New stucco 5 rm. & br. rm., best construction, gas, mahogany liv. & dining rms., beautifully hand decorated throughout, nr. here. Good terms. 7317 HOOVER. Call 6400 S. Vermont.

5 ROOMS $275 DN.
Eng. stucco, bdw. floors, auto. heater, 50 ft. lot, high ground. $20 monthly on T.D. $5500. Call 5800 S. VERMONT. TU. 3611.

7-RM. STUCCO—$6350
Close to 54th & 48th st. cars. Concrete st. completed. $750 cash. CLAUDE COLE, Builder of quality homes. 6108 S. Vermont. TH. 7026.

47th St. Near Broadway
6-rm. bung. 3 bedrooms, all mod., big lot, $6500; terms. Call 4609 S. Vermont, or phone WE. 4349.

Nothing Down $35 Mo.
5-rm. nearly new extra good mod. stucco bungalow, hdw. floors throughout, 10220 S. VERMONT.

HAVE good paying dbl. bung., also 5-rm. new home with chicken equipment, 50 laying hens, 150 fryers; will sell or trade. Courtesy to realtors. 4809 or 4811 Hass ave.

8090 MESA DR., ALL OR PART 5 acres, 8-rm. modern house, 2 baths, own water supply
BARGAIN BY OWNER
EMpire 1523

$6500—2 Houses 1 Lot
6 rms. & 4 rms., close to Western & Santa Barbara; income $80. Terms. $1000 So. Western. VE. 6383.

6 ROOMS $5500 DOWN $40 MO.
ON W. 42ND, NEAR BROADWAY
3 bedrms. & sun porch, hdw. floors, basement, gar. All like new. Act quick! 4269 S. Broadway. AX. 8905.

6-RM. mod. bung., good cond., nice neighborhood. Must sell at once. Part cash. 4322 La SALLE. UN. 7069.

SACRIFICE. Must be sold at once. Mod. 6-rm. bung. 2 garages. Owner on property from 10 to 4. 2372 W. 29th st. RE. 2152.

½ BLK. OFF WESTERN. Fine view, Elec new 7-rm. stucco. A-1 const. & decorations. $9950. $1950 cash. 5501 WESTERN AVE. VE. 3049.

$350 CASH. Price $4000. Think of this 5 rms. all on 1 floor. Clean cost J. E. WALTER, 303 Hillstreet Bldg. TR. 8861.

BUNGALOW, by owner, 7 rooms, well built, for home. Hardwood floors, built-in features. For a bargain, look at it. 1824 W. 41st Place.

SAC. LEAVING CITY
5-rm. modern frame, all impr. in, nr. school. 5851 3RD AVE. UN. 4867

WORTH $6000. TR. 54600 up
Mod. 5-rm., full fireplace, gar., 83rd st. ½ blk. Vermont. $600 dn. $1050. S. VERMONT. TR. 8107.

$3050. $300 DN. 3 RMS. AND GAR. Modern, full set plumbing; bal. $2 mo. 7800 S. Vermont. TR. 2279.

$250 CASH, bal. like rent. Mod. 6-r. bung., 50 ft. lot. Own, leaving country, must sacrifice. 9018 S. Budlong.

$50 DOWN, small monthly payment buys and passes title to beautiful 5-room modern home. WE. 1274.

4-RM. modern house on large lot. 43rd st. nr. Western. A SNAP. ONLY $500 DN. OWNER, TH. 3795.

$2800. $300 dn. 2-rm. frame & gar. 40x135 to alley. Close to everything. 7824 S. Vermont. TH. 7302.

5-RM. HOUSE, LOT 50x150. $15,500. $1000 DOWN. OWNER. 11479 SO. VERMONT. TO. 6120.

$75 DN. 5-rm. mod. stucco, bwd. firs. Tile bath. Owner. 1562 S. Bdwy.

LOVELY 5-rm. stucco. Gar. Nice lot. $4350, $350 dn. 11409 S. Main.

HOUSES—For Sale

South and Southwest —30-B

7-RM. HOUSE, LOT 50x190. $5500. $1000 DOWN. OWNER. TO. 6120

East and Southeast —30-C

5-RM. STUCCO & GARAGE
1639 Sunol Dr., one block from U.P. shops. Lot 41x134. $300 cash, balance $40 per mo. incl. interest. Priced to sell at $4500. OWNER. 520 Chamber Commerce. WE. 3879.

FOR sale, nothing down. 4 rms. and bath, frame. Priced $2500. $20 mo., including interest. Rinehart, Walnut Park Realty Exchange, 5018 S. Seville, Walnut Pk. End of J car line.

4 RMS., sleeping porch, near Sears-Roebuck, stores, car and schools. Price $3750. $295 down. 1071 EUCLID AVE.

SACRIFICE equity for $225, balance $1125 and $15 per mo. Small house. Lot 40x150. Goodyear district. 911 East 97th st.

BARGAIN, 2 HOUSES, 1 LOT
$5000—Cash. Income $60 mo.
Near Central & 56th st.
Inquire 5413 S. Normandie ave.

$5100—WOND. hms., 2-story hse., 7 lge. rms., 3-car gar. Lot 50x150. $500 down, payments as rent. 1822 E. 61st ST.

6-RM. modern house, nice yard and shrubs. No agents. Phone VA. 9426.

North and Northeast —30-F

THIS property for sale at a bargain —8 rooms, 2-family house. Terms made to suit the purchaser. Price $12500. Com. to agents. See T. Vreeland (owner) at 5846 Denver ave., Los Angeles, or telephone TH. 0536.

ONLY $40 cash buys pretty 4-r. stucco near bkwk. car line, schools, lot 60' x 150'. Bal. $4860 at $40 mo. See owner, Mr. Black. 918 Black Bldg. TU. 5221.

SACRIFICE FOR CASH
Mod. 5-rm. bung., lge. lot, close to E. car. Good res. dist. Only $5250. 1127 Cypress ave. CA. 4229.

5-RM. att. hillside chalet, bookcase, desk, buffet, range. Conv. loc., Sierra Vista car. Lot 1 blk. N. Rosehill school. 619 Pyrites. CA. 4338.

HOLLYWOOD—For Sale, Exchange, Etc. —31

A Two-Story House
SELLING PRICE $15,500
Built To Sell At $23,500

NEW HOUSE. MUST SELL. MUST HAVE MONEY. FRONTAGE OF LOT 171 FT., MOSTLY LEVEL. LANDSCAPING ALL IN. GROWING BEAUTIFULLY. 3 BEDRMS., 2 BATHS, LIVING ROOM, DINING ROOM, KITCHEN, CEDAR WARDROBES IN ABUNDANCE, LAUNDRY AND STORAGE RM., DOUBLE GARAGE. LARGE PORCHES, LOCATED NORTH OF HOLLYWOOD BLVD., YET WITHIN FIVE MINUTES OF HOLLYWOOD BLVD. AND VINE ST.

TERMS: LOW DOWN PAYMENT CAN BE HAD AND EASY TERMS

CALL FOR KEY AT 2690 NORTH BEACHWOOD DRIVE OR PHONE HO. 1344.

$2500 UNDER VALUE
Want To Sell Quick
Beautiful, 7-room bungalow, near Hollywood and Vermont, all big rooms, modern to the minute, real value $12,500, will take $10,000 for quick sale, see or call MR. PERRY, with Wright & Hogan, Inc., 1715 N. Vermont ave. GL. 5121.

HOLLYWOOD BARGAIN
$23,500, Worth $30,000
Mtg. $10,000. Level view lot! 150x 123. New Span. home. Liv. rm. 27x 32; din. and brkf. rm. 17x18. 4 lge. bedrms., 3 colored tile baths & showers; full tile roof; patio 35x35 with tile floor & fireplace. Fr. terms. HARRY PHILLIPS. HO. 7190.

JUST EAST OF NEW MACMAHON STUDIO
BUSINESS LOTS
ON VENTURA BLVD.
$2000 to $3000, 1-5 down. Residence lots $1000 to $1500. Drive out Cahuenga to 11400, 11610 or 11759 Ventura, or phone TUcker 1533 and we will go you. WOOD, 126 W. 3rd st. RM. 706.

A BIG BARGAIN
HOLLYWOOD'S BEST
Buy. Something you've been looking for. On high ground, overlooking city. 3 blocks from everything. Owner needs money badly. Will sac. $7500 cash for only $4500 cash, or trade for mtg., or T.D. HE. 7613.

Forced Sacrifice
COST $22,000.
SELL $14,000
Must go before Sat. $9000 1st at 7%. 5-rm. stucco, lge. lot, 2 baths. Nr. Fairfax, above Hollywood Blvd. GR. 5658.

1970 N. New Hampshire
REAL BARGAIN—OWNER'S SACBEAUT. 6-RM. SPAN. BUNGALOW 60x118; beautiful fruit trees and shrubbery. Good terms. Will consider trust deed as down payment. Owner on premises. OX. 4914.

ABSOLUTELY!
Best double bungalow buy in L.A. 10-rm. 2-car gar. Near La Brea & Melrose. Paying 10% income on $12,000. Going for $10,500. $1500 cash. Mr. Carl. WH. 1414.

UNUSUAL SACRIFICE
Must sell immediately. Have offered this $10,000 8-rm. Spanish home for $9,500. Must sell now, so make me an offer. Will sacrifice at any price within reason. Call owner, WH. 6583
ON HIGH GROUND

Beautiful 4-rm. home in Hollywood. 3 bedrooms, tile bath & sink. Large living rm. Terraced lawn overlooking city. This is wonderful value at $8500. $1500 cash. OL. 1121.

CHOICE HOME SITE
65-ft. view lot, only 3 blks. N. of Hollywood Blvd. nr. new home of Dolores Del Rio. Ng to climb. $11,000 for quick sale. Call Mr. Parmelee at GR. 9698.

THE John A. Evans Corporation frequently secures splendid values in resale lots, which can be traded for mortgages, trust deeds, etc. For information call Auditor, HE. 2102.

SACRIFICE BEAUTIFUL
HOME, NEAR SUNSET & VINE.
B ZONE LOT 50x150, $11,500. MUST SELL THIS WEEK. TERMS. HO. 8415.

$6000. BRAND NEW STUCCO
$1000 dn. P'fax. dist., sewer PAID & connected. T.D. PAYS OUT $55 mo. Inc. int. No assessm'ts. Owner-Bldr. GR. 2317 (Res. OR. 4043.)

$8500 dbl. bung., settle an estate. Never heard of such price. Right here at Fairfax & Melrose. Fine loc. $3000 down. PETERS. WH. 4414.

VERY beaut. cor., view mts., city, ocean; unobstructed. Ideal home or hospital, must sell. See; make offer. Ph. Owner bet. 7-9:30 a.m. 892559.

BY OWNER
New 8-room English type house. Special price for ten days. Call Mr. Kinsey. TU. 0406, after 5:30 p.m.

ATTRACTIVE new 7-r. stucco bung. 3 bdrms., 2 baths, dbl. gar., easy terms. 2701 Lowry Rd., near Los Feliz Blvd. Builder's ph., GR. 5858.

SAVE foreclosure, cor., high, unrestricted, Colonial bung., dble. gar. Let value $7000. Sell $7800. WH. 5814.

OPEN FOR INSPECTION 1 to 6 p.m. Whitley Hts. home, 5 rms., 2 baths. High terrace view. See this at 5611 Emmett Terrace. Ph. HO. 8727

APARTMENT OR COURT SITE
Bargain for quick sale. Easy terms. Sweetzer ave., north of Sunset. 90x 130. Owner's agent. WH. 1614.

LOT 50x190, unrestricted, fine apartment-house site or business, including 5-rm. bungalow. Terms. 1251 N. Fairfax. WH. 4217.

6-RM. Eng., cor. lot 50x140 ft. Owner must sell this wk. at sac. for terms. 847 N. Martel ave. Hollywood.

8 WONDERFUL view lots in Ponet Terrace, at the head of Western av. Dr. 3 to a room. 6411 Holly. Blvd. BARGAIN. HE. 8502.

HOUSES, lots, acreage. Beaut. Laurel Canyon, where things are popping. FOOTHILL REALTY CO. GR. 8485.

NEW 5-rm. stucco, cor. lot near La Brea & Melrose. $350 dn. Ph. Builder, GL. 4354.

MY loss, $4000, your gain. 9-rm. Colonial home bet. Western & Vermont. $110 LOS FELIZ BLVD.

$6850—EE terms. 5 rms. & bkfst. rm. large new stucco, high, level ground. All improvements in. OX. 5209.

BY owner, 10-rm. mod. stucco house between Franklin ave. & Hollywood Blvd. $20 Taft ave. HO. 5258.

6-ROOM BUNGALOW, desirable cor., room to build. HE. 4819

MUST sell 10-rm. dbl. hse. Sacrifice $12. N. GARDNER, GL. 5035.

HOLLY., new bung., 7 rms., 3 beds, 2 baths. $12,500. 1st $6000. OR. 3791

BEVERLY HILLS—For Sale, Exchange, Etc.

6 NEW HOMES FORECLOSED
Grab your hat and call OX. 6703. POWELL or KOERNER.

$34 N. Palm Dr. 4 flats, stuc. $25,500. Mtz. $11,500. Rents $2610 ex. for vacant. P. W. Crooke. DR. 3201.

7-ROOM ENGLISH STUCCO. BARGAIN. 209 N. PALM. OX. 2950.

MY 7-rm. stucco, rock bottom price. WH. 9977. 352 S. Swall Dr.

BEVERLY HILLS—For Sale, Exchange, Etc.

$24 NO. BEDFORD DRIVE
OPEN FOR INSPECTION
Very attractive Spanish home just completed and offered for sale. Located on a beautiful 85 foot corner close to schools, churches and stores. There are three large bedrooms and two baths with complete tub spray showers upstairs. Downstairs the living room overlooks both front and rear patio. There are so many nice features that a visit will repay you. Open every day. Call OXford 3147.

SURE PROFIT
Rodeo Drive
Business Lot
Just south of Wilshire, east front, 50x127.5, facing new $3,000,000 Beverly-Wilshire Apartment Motel. Price $37,500. $15,000 cash, balance liberal terms.
WALTER G. McCARTY CORP.
Wilshire at Speedway. OX. 6147.

New 7-Rm. House
Near Wilshire, In Beverly
SMALL DOWN PAYMENT
$100 per month includes interest.
252 S. DOHENY DR

COMPLETED today and open for inspection. 435 N. CAMDEN DR. Unique Spanish 2-story home, 5 lge. rooms, all hand-painted and decorated. 4 rooms and 4 baths. Million-dollar view, ideal location. Price $22,500. Owner, OX. 4756 or WA. 8007.

$24 S. ELM DR. 3 bedrms., lovely sleeping porch, extra large living rm., 2 baths, 2-car garage, child's play room, large detached laundry. Beautiful in design & well arranged. Also other beautiful homes. Dickason, owner-builder, 1039 S. Fairfax. OR. 1209.

LOT $3000
Near Harold Lloyd and Ince Estates. Beautiful lot 65x140. Paved street, all improvements. $1500 below value. Owner, 891448.

HOME SUPREME. New Eng. 6 rms. 3 bdrms., large liv.-rm. front patio court. 15x22. Dbl. gar. High level lot in Westwood Hills. Built to suit the most discriminating buyer. Pr. $9500, EZ terms. Will take lot equity in Westwood. GR. 8442.

New Corner Bungalow
BEVERLY BLVD. & ALMONT DR.
7 bedrooms, 2 tile baths, 3-unit elec. controlled furnace. Make offer.
OWNER MUST SELL.
Open daily 2-5 p.m. DU. 3021.

ANOTHER PICK-UP
Preuss Road business lot north of Country Club Drive priced at $4350 INCLUDES BUILDING HERE
BEVERLY HILLS REALTY CO.
471 N. Beverly Drive. OX. 4133.

NEW 7-rm. Eng. bung., with view of Beverly, 2 bedrms., tile entrance, colored tile bath, shower, 2 toilets, hand-forged wrought iron trim, unit heat, elec. refrig. Nr. new high schl. 450 Peck Dr. Bldr.-Owner, HE. 8706.

NEW SPANISH BUNG.
$10,000, $1000 cash, best buy Bev. Hills. ½ blk. to market, 208 S. Le Doux. OX. 3785. Will rent $85.

MAN TO MAN
A HOME YOU'LL LIKE
5 rms., $6750. Easy terms. Must go. Owner left town. Call OX. 5801 or 446 So. Clark Drive.

VIEW LOT
93-foot frontage, 105 feet at rear. Ocean view; nearly level. Located on hilltop among $14,000 to $16,000 houses. Near new University. Price $1,250. $150 cash. Ph. GRanite 3839

FOR RENT—Unfurnished eight-room home north of Santa Monica Blvd. $260 includes yard wk. & water, 6 months or 1 year lease. For appt. OX. 2419 or OX. 5350 eve.

Will Take Some Trade
Beautiful four bedroom Spanish bungalow second block north Santa Monica Blvd. $21,000. OX. 5705.

IN Beverly Hills, next to exercise. New 5-rm. Mediterranean home, 4 bedrms., 2 baths, built to sell for $12,500. $10,750. Owner, 1751 Vine, corner, address S. box 210. Times Office.

WANT residence Beverly Hills, N. of Santa Monica Blvd., to $25,500. Have new bungalow, 5 rms., tile bath, in-door refrigerator, shower bath, double garage, large lot. $4150. Good terms. 425 Irving ave., Glendale. Owner, 514 THOMPSON.

5-RM. Spanish, wonderful, beaut. view, nr. 1c car line. Will trade equity for lot, car or anything good. Ph. AL. 2512. Glen. 4749.

BURBANK—For Sale, Exchange, Etc.

$5850—NEW 5-rm. English bung., 418 Niagara. Easy terms. Owner. Fatorns. DR. 2719.

EXCHANGES and swaps for cash. Frank M. Wellington, Realtor, 1914 S. Olive ave. Ph. Burbank 408.

PASADENA—For Sale, Exchange, Etc.

WANTED
Home in Pasadena with at least 3 bedrms. 2 baths, to the value of approximately $35,000, as part payment on attractive downtown East 3rd st. industrial corner. Income from minor improvements $525 per mo. Call Mr. Wiseley.
LAACK & WILLIAMS
3901 W. 6TH ST. DU. 3309.

99-YEAR LEASE
Prominent E. Colorado st. Cor. West of Lake ave. About 14,000 square feet. For terms see
P. F. TURNER
Leo G. MacLaughlin Co.
L.A. ph. GA. 6010. Pasa. TE. 4141.

ALHAMBRA—For Sale, Exchange, Etc.

TOTAL PRICE $3950
Just what you have been looking for, large liv. rm., din. rm., hdw. floors, 2 bedrms., 2 sip. porches, lot 55 by 150, 3 blocks from Huntington Drive. Easy terms. A real bargain. FORBES CO., No. 6 North Garfield.

HOME BARGAIN
Cozy modern home. Lot 60x200. Garage. Flowers and lawn. Only $2500. With $150 down. Wise Realty Co., 127 N. Garfield, Alhambra.

NEW 7-rm. Spanish stucco, last in hill details. Owner forced to sell. $6500. $1000 cash, bal. easy. Keystone Realty, 38 N. Garfield.

6-ROOM furnished bungalow and garage, lawn cared for, car line 10 minutes. $48 month, water paid. 408 S. MARGUERITA AV. Phone 1649-R

EAGLE ROCK—For Sale, Exchange, Etc.

ASK Ward about 93-ft. corner on Glassell ave. that is just half price. The adjoining property, on which set over double. Call at 4649 Glassell ave. Albany 1614.

WARD says $150 down and $35 a mo. buys lovely 4-room home just 1 block from 6c car. Call at 4649 Glassell ave. Albany 1614.

FINE residence lot on paved st. 43x 230. All improvements paid. $1200. Jordan, 4404 York Blvd. GA. 2269

5-RM. STUCCO & gar., close in. Fr. $4800. $500 cash. Schofield & Sheppard. 1622 Colo. Blvd.

HIGHLAND PARK—For Sale, Exchange, Etc.

A POSITIVE steal, 4-rm. bungalow, lot fronts 2 street, plenty of fruit trees, flowers, 2 blks. to car. $2100. $1000 cash, $35 mo. See Tennis, GA. 6623.

$250 DOWN, $40 month, buys nice 4-r. house, near 5c car, school & stores. All improvements paid. GA. 1471.

NEW stucco 5-R. & nook, level lot. 1½ blks. W. car. $500 cash, bal. easy terms. Wm. Wallace, GA. 0211.

2 CLEAR business lots, value $10,000, for income property. Owner, 2424 Los Colinas. Eagle Rock. AL. 4784.

4-RM. bungalow, 2 bedrms., bdwd firs., garage, $4000, $750 down, $30 mo. 6199 Pasadena ave. GA. 3767.

GOOD 5-r. & furn. on large corner $6500. GA. 7265. Eves. GA. 3755.

3-RM. furnished ½ duplex, $30. 5c car. 6566 Pasadena ave. GA. 3630.

HUNTINGTON PARK—For Sale, Exchange, Etc.

$200 DOWN—$50 PER MO.
5-rm. stucco, lot 50x125, located 4877 E. Benson, Huntington Park, at foreclosure price, $7750. Guardian Investment Corporation, 511 Van Nuys Bldg. TU. 7151.

SMALL DN. PAYMENT
Mr. and Mrs. Homeseeker! We have 25 modern 5 and 6-rm. new houses to choose from or can build to suit. Moderate terms. 6421 LONG BEACH BLVD. DE. 4951.

A REAL buy, betw. blvd. & car line. W.F. 6-r., 3 bedr. Tile bath & sink. Nice term. Attractive shrubs. $6750. Terms. 175 Fraser. DR. 3288.

TO LET—5 or 6-room furn. house, adults, near all conv. 3001 E. 57TH ST.

INGLEWOOD—For Sale, Exchange, Etc.

AUCTION AUCTION
Fri., July 15th, at 11 a.m., at 905 E. Manor Drive, Inglewood. New 5-rm. home to highest bidder. Willis Land Co., WAshington 4551.

FOR sale, modern stucco 5-room home, ½ acre, fine for children. 810 S. SPRING ST. Room 1205. L. A.

SANTA MONICA—For Sale, Exchange, Etc.

ONLY $7,500 CASH
A CHARMING HOME
Eight rooms, All exceptionally large. Beautiful entrance hall and circular stairway in living room. Fireplace 16.6x26.6. Three master bedrooms (12.6x16, 17.6x16.6 and 12.6x19.3) 3½ baths and 3-car garage. Decorations, wrought iron and electric fixtures unusually artistic. Location and view unsurpassed. Terms $7,500 and you will wonder why it is not more. Now open for inspection. See to-day.
REGENT BLDG. & REALTY CO.
218 26th st. Phone 28927.

BRENTWOOD
Splendid new home across from golf course, lot frontage 214 feet. Large living room, four bedrooms, three tiled baths, large sleeping porch. Complete in every detail. $25,000, reasonable terms. Helena Modio Drive. Brentwood C. C. Estates.

FOR RENT—Attractive 4-bedrm. bungalow in Palisades section, available for short period. Fireplace, 2 baths, well furnished, beautiful garden, gar. $250 per mo. See CHAS. H. TEDCOM. 214 Santa Monica Bl. Phone 21715.

JUST finished, Spanish house, 7 rms., 3 bedrms., 2 tile baths, shower, tile sunroom, basement, heat, sizable garage. Every convenience. Reasonable. Owner, 1913 S. Los Robles. Pasadena. Will exch. for lot.

Wilshire Corner, $15,000
Rent carries it. See Mrs. Bengston, with CHARLES NIELSEN, Realtor, 728 Santa Monica Blvd. Ph. 35831 or 882120.

FOR SALE—2-story home, all improvements, 2 baths, double garage, large verandas, assorted fruit trees. OR. OPDYKE. 3005 11th st., near San Vicente.

FOR rent, furn. apt., 9th st., near Georgina ave., S. M. living rm., large room, tile bath, kitchenette. Beaut. environment. Inq. 404 9th st.

WONDERFUL view, near San Vicente & W. cor. 14 St. & Carlyle at $5500 on $1000 cash value. 6x110 corner. Leon R. Conklin, 1355 Ocean av.

CITY LOTS AND LANDS—For Sale —29

JULIAN LOSSES
FORCE SACRIFICE OF LOTS IN WEST LOS ANGELES. IF YOU HAVE CASH, THIS IS YOUR CHANCE. PHONE 697640.

94 FT. FRONTAGE
VIEW CORNER
View of city and ocean. Surrounded by rare trees and shrubs. Located on north of Franklin and west of Vermont in a beautiful 25-acre estate. Price $10,500. 1-3 cash. GRanite 3939 for appointment.

FIGUEROA FRONTAGE
Business lots north of Manchester. $100 per foot, easy terms. All improvements in and paid for. OWNER, HAYES, WE. 1011.

Builders Attention
Get in touch with me at corner of Third and Poinsettia avenues. I have a couple of large lots in residential lots way below cost. WH. 5412.

OWNER MUST SELL
Duplex lot, Beverly Hills near Christian Science School, $3500 cash. Call MR. BROWN with GLENN & SMITH, 933 S. Western Ave. WA. 7324 or WA. 2194.

A Real Investment
60 FT. bus. lot, faces 2 paved sts., all improvements in and paid for. 4600 cars pass this lot daily. $2050, $1400 cash. Bal. easy. Call OR. 9614

1 CLEAR lot $1450, one clear lot $1250. Both located in N.W. Hollywood, 1½ miles from center of Hollywood Blvd. Wonderful view. For information Ph. GL. 6042.

LOTS ON T.D. BASIS
Some good residence lots for builders. You can place 1st in front of T.D. We can place your building loan. GRAVES. 423 Com. Exc. Bldg.

LOTS $24 & $27. BEVERLY HILLS HEIGHTS. On 100-ft. BEVERWIL DR. bet. Place & Country Club Dr. Very high ground. Beaut. view. Fine new school. Bargain. WH. 7329.

WESTWOOD hills, for quick sale. I have the best buy north of Wilshire Blvd., hill slope residence lot, must sell, terms to suit. Call owner. DRexel 9760.

WILL sacrifice 82x174-foot lot, choicest section of Westwood. 2 blocks of University.
P. C. MESSENGER.
HO. 4157. OR. 2371 evenings.

PRICE $1650. EASY TERMS
High res. lot, 50x125. Close to new high school. Call 10401 S. Western Ave. Orange Office. YOrk 5445.

WEST WASHINGTON ST.
50-ft. res. lot, 200 ft. N. of Wash. Blvd. near Venice High School, very low cash price. Owner, EM. 4416.

WESTWOOD
Income lot near new Pico development. $1800. Phone GLadstone 5151 or ROchester 9228 evenings.

APARTMENT HOUSE BUILDERS
Will sacrifice my B ZONE lot, 100x 175 to alley, for $13,000. Opposite Park. Make terms. Owner, WH. 2210

BUSINESS lot for sale on Hoover st., next lot to S.W. cor. 42nd & Hoover. 55x155 to 20-ft. alley. Barg. by owner. M. Walsberg. 442 S. Main.

I MUST sacrifice for cash my beautiful view Hollywood lot 72x97, double frontage. I paid $9500. Phone mornings only. Make offer. FL. 7147

SAC. cor. Dundee Dr. & Dundee Pl., Los Feliz dist., 60x147. Wond. view ocean & Catalina. $7500, worth $10,-000. $2500 cash. GL. 7397.

Fine Lot, Carthay Center
Trust deed basis WH. 3413

CITY LOTS AND LANDS—For Sale —29

LOS FELIZ HILLS
A few remaining sites for the home dweller who is partial to quietude, exclusiveness and view. Beautiful residences are constructed, finest of streets installed, all high class improvements and within 15 min. of the heart of the city. We can offer you a limited selection to choose from, $3000 and up, at original prices, 1-5 down. See this wonderful property before purchasing elsewhere. Adjoining Griffith Park
WM. MEAD, Owner & Subdivider.
OL. 6716.

MUST BE SOLD
82.8x130
WE HAVE been authorized to sell for cash, lot 82.8x130, just north of 9th st., on Burlington ave. Look this over, then make us an offer.
See
G. B. CULLEY, SALES MGR.
Harold G. Ferguson Corp.
756 S. SPRING ST. TR. 2304.

MELROSE CORNER
$260 PER FT.
Located on principal cross-town intersection. 85x130 to alley, adjoining corners sold at $430 per ft. $6000 cash will handle. THIS BUY WILL M

BEACH PROPERTY—For Sale

5-RM. mod. bungalow, ocean view, $4750; $1,000 cash. 1711 Ocean View ave., Santa Monica.

SAND BEACH LOTS
North Santa Monica Bay
Improved and unimproved
PHONE MU. 5181, evenings

Manhattan Beach

OWNER sacrifices real estate 6-rm. modern home, lawn, ocean, beach; 2 blocks around. Price for 3 days $12,500. Third Johns.

$2100 CASH, 4-rm. mod. bungalow, 1 block to Sunset Blvd. 7135, Ast., Hollywood. Rosecrans.

Venice and Ocean Park

NEW 5-rm. Eng. stucco, tile roof, shower, tile, floors, hardwood floors, Venetian dressing-room, fireplace, garage, price, terms. 1656 S. Preuss st.

4-RM. bungalow, 1 block to ocean, Venice, $4250; terms. Owner will trade for lot or small income. 1 block to Venice Pier. 2 HOUSES, 1 lot, $5,000, $1500 or $1,000 cash.

POULTRY AND RANCH—For Sale

$100 income from chicken ranch and two-room house; will exchange for five-acre tract or income property in one of the following districts: Inglewood, Hawthorne, Gardena, Compton, Whittier, Pomona, Ontario, Upland, Redlands, Riverside, Monrovia, Arcadia, Pasadena, Glendale, Burbank, Van Nuys, Reseda, Sherman Oaks, Encino, Tarzana, Calabasas, Topanga Canyon, Malibu, Santa Monica, Venice, Culver City, Hollywood, Beverly Hills, Westwood, Brentwood, Sawtelle, Palms, Culver City,

MONEY WANTED—
Real Estate. Collaterals —76

AMERICAN MORTGAGE CO.
"Los Angeles' Most Successful Mortgage Company."
1049 S. Hill st. WE. 9131.

5%
First mortgages
$1000
to
$150,000
Quarterly interest.
Ask for
Further information

AMERICAN MORTGAGE CO.
1049 S. Hill st. WE. 9131.

$3000, 1st mtg. 75 ft. cor. Real value, $4500. Lib. bon. Quick action. Priv. party. TH. 7942.

WANT $6000 on mtg., 3 yrs., 7% on my 7-rm. bung., worth $15,000, nr. Melrose. No agents. OL. 5314.

$3000 cash takes deed to lot on McCadden or Wilc. ME. 4907. WA. 8475.

$8000, 8, near Union ave. W. 6th st. Duplex. Garages. WA. 2401.

MORTGAGES—
Trust Deeds —77

WE OFFER THE FOLLOWING 1ST MTGS. AS TWO OF THE BEST WE HAVE HAD IN MANY MONTHS.
Phone us for appointments to see them. No bonus, no brokers.
$4500—7% on 5-rm. Spanish bungalow, 3 bedrms., 2 tile baths, located on 10th st. in Burbank.
$10,000—7% on 9-rm., 2-story house, Beverly Hills. This is a brand new home, 4 beds, 3 baths, on a view lot worth $25,000.
CALL MR. ELWOOD, OX. 6111.

$100 Discount
1st Mtg.—8% Int.

Will sell a $6500 first mortgage for $6400, Runs 2 years and 6 mos. Bears 8% interest. Security new 7-room & 3 bath home in Wilshire Park.
ROBERT A. KLEIN & CO., INC.,
Corner Wilshire Blvd. & Sweetzer ave., 3 blocks west of Fairfax.
Oregon 1241.

$2000—12% INTEREST

Trust deed, 18 mos. to run, subject to 1st $12,600, 5 yrs. Property 1935 West 23rd st. Value $25,000. RICHARD, TR. 0426. 402 Edwards & Wilder Bldg.

12% INT. 10% DISCOUNT
Legal T.D. $3000, eight mos to run, secured by $17,000 value 2 yrs. on 50-rm. stucco apt. 839 W. 42nd Pl. RICHARD. TR. 0426.

$25,000 TRUST DEED, 12% INT. 3 YRS. PAYABLE $700 PER MO., SUBJECT TO $48,000 FIRST MTG. BY MORTGAGE GUARANTEE CO. 4-STORY BRICK APT. BLDG. 16 DOUBLES AND 12 SINGLES. VALUE $140,000. Trinity 9035.

T.D. 25% DISC.
Payable $32.28 a month. Owner lives out of state, so must sell. 18 monthly payments. Subject to a 1st mortgage of $2500. Property situated in Santa Monica. Call 11 Miles Sales, 244 S. Brand Blvd., Glendale. Phone Glendale 181.

WE PAY CASH

FOR YOUR MORTGAGES, TRUST DEEDS AND CONTRACTS
Quick action. Easy terms. Fee.
FRIENDLY & FYBUSH
1022 VAN NUYS BLDG. Estab. 1911

TRUST DEED MONEY

Ready cash, quick action. No brks.
CALIFORNIA RESERVE CO.
(The Trust Deed Specialists)
452 S. Spring st. Fb. MUtual 5147.

T. D. 20% DISC.
$14675, payable at $45 a month. This T.D. was originally $18,000. Located in best residential district in Glendale. Call Miles Sles. 244 S. Brand Blvd., Glendale. Phone Glendale 181.

FOR SALE—Trust deed, $11000 on property worth $45000. 8% interest. Will discount 10%. Payable 2 years on monthly installments. MR. ALEXANDER, 1525 S. Figueroa. WE.2329

FOR sale, trust deed, $2415, pays $80 per mo., including 8%, behind $4000 yet, secured by attractive Hollywood home, occupied. Discount 18%. Call Mr. Garner, OX. 6111.

5% BONUS
1ST AND FIRST MTGE.
4% INT.—3 YRS.—LARGE 7-ROOM STUCCO, 3 BATHS, ON CORNER LOT—TWELFTH ST. NEAR ST. ANDREW.
VALUE $15,000. Trinity 9935.

THREE SEASONED TRUST DEEDS
$1400—$45 per mo.—due 15 mos.
$2310—$35 per mo.—due 18 mos.
$2176—$26 per mo.—due 18 mos.
Need cash. MAKE OFFER. HE.9523

SELL GILT EDGE MORTGAGE
$6000, 7%, 3 yrs., 1st mtge., 10x274. Santa Ana, value $16,000. Quick action necessary. Call owner, VA. 0091.

T.D. $2000, 18 mos. to run. On ast. house on 1 yr. lease. Adams & Western. 10% discount & interest. Private parties only. Call EM. 9266, eves.

$7000, first mtg. on 6% first mortgages, $30000 & $3850. South Pacific Bond & Mortgage Co., 816-19 Lincoln Bldg. MU. 1494.

$6400, 7.8% disc., $1192.84 will assume T.D. for $1575. House owner has paid over $1125. Due May 24, 19. 1614 S. Vermont. TH. 4404.

DISCOUNT 25%

$2500, 7%, 24 mos. Court. Income $125. OWNER. 4216.

FOR sale, trust deed unsaid bal. $2112 at 8% paying $35 monthly. First payment May 1. Diagonal 8420 or Gifford, 6466 5th av., Vermont 4362.

FOR sale, $2500 T.D. 2 yrs., payable $65 mo. incl. int. 1st mtg. $11,000 on 4-family flat; discount 20%. Call Richmond 8270-412 even. or Gl. 2109.

WESTWOOD T.D., DIS. 20%
$2000 T.D. pays $55 mo. inc. 8% int. 2 yrs. rem. Val. $17,000. Own. OX. 3416.

SAVE, several good second trust deeds paying monthly 8% interest & bonus. Builders' Loan Service, Inc.
412 Laughlin Bldg.

FOR SALE—$40,000 trust deed, W. side but. blk. Income $1,800 yr. Bank appral. $50,000. 4th. disc. 303 H. W. Hellman Bldg. TU. 5755.

TWO good trust deeds for sale at large discount. Call at 4649 Glassell ave. Alhambra 1244.

$450 1ST LIEN, 1ST TRUST DEED, 8% 4-RM. HOUSE, all due 37 mos. DISCOUNT TO OWNER, $1400. TRUST deed for sale, $2400 at 20% discount. 40 payments made. 521 SAN JULIAN. Van Dykes.

WANTED: $2000 on 6-room house, close in, 4217 Pasadena ave. L. A. Phone GA. 1499.

$1700 CASH and 6-rm. duplex, valued at $3800, to exchange for $5800 1st trust deed or mtg. AL. 2246.

WE buy mtgs., T.D.'s, contra., with our own money, quick action, no brokerage. ARCADIA Investment Bldg.

$1800, 8% T.D. 24 months, $1250 for QUICK ACTION. Reid. 116 W. Jefferson. RU. 4728.

HAVE $15,000 to $20,000 to purchase good trust deeds on improved property. Call Mr. Fisch. OX. 6111.

4 TRUST DEEDS FOR SALE—
Going west. Must sell at once, big discount. WH. 0991. 1803 Redondo.

WANT to buy mortgage or T.D., about $2500, at 8%. Southwest only Hellmann. VE. 3782.

WANTED, seasoned trust deed, one paid down to $1000. Give phone no. Address S, box 147, Times Office.

$35,000 T.D. Pays $400 & int. monthly. Income approx. $20,000 annually. Discount. WAGNER, VA. 5516.

WILL trade $1500 equity well located Van Nuys acre for trust deed. TR. 2444. MR. WEEKS.

$4500 at 8 and 4 3 yrs., $100 and int. monthly, 21-rm. apt. 1240 S. BRONSON. Owner, BO. 8165.

10% Interest & Safety

R. R. Shrader, 2330 W. Washington
$2360 T.D. 8 others. Liberal discount, absolutely safe, well seasoned. Brown, TO. 2116, eves. DE. 7956.

GOOD T.D. by private party. Liberal disc. for cash. GA. 2054, or call 6205 Brickland ave.

Private Money 1st-2nds

Wil.-Holly.-Beverly. HE. 3420.

PURCHASE Price Trust Deeds.
$1350 and $1400. 25% discount.
7211 S. San Pedro. TH. 1377.

$7400 T.D. $100 mo. 8. due 1929. Disc. 20%. Stewart. TH. 4404.

50% DISC.—$1575, due 2¼ yrs., 8% safe 3rd paper, fine home. DE. 2227.

$1050 T.D., 8%, $20 mo., all due 2 yrs., disc. 25%. EM. 8478.

T.D., bal. $2418, $35 mo. pd. dis. Own. YO. 4212. Eves. VE. 4400.

T.D., $2000, 8%, new 5-rm. stucco, 30% discount. DE. 7281.

$1750 T.D., $20 mo., incl. 8%. All due 2 yrs. 25% disc. TH. 4404.

$7400 T.D. $45 mo. Nr Beverly & Vermont. Disc. $400. TH. 4404.

$5050 T.D., 8% int., 30% discount. $800 cash pays. TH. 4404. DE. 1854.

$7400 T.D. $100 mo. 8% due 1929. Disc. 20%. Stewart. TH. 4404.

WANT TRUST DEEDS
C. A. STEWART. TH. 4404.

T. D., A-1 security, $1350, disc. 30% for quick action. DE. 6679.

$1400 T.D., 8-rm. 8% int., dis. 30% $1000 T.D., 20% dis. YO. 2711.

85% disc. $1575, due 2¼ yrs., 8% Safe 3rd papers, fine home. DE.2227

$3500 conservative 8% 1st mtg. for sale. No disc Mr. Frankl. ME. 2392.

GOOD TRUST DEEDS
PHONE MR. WALKER. GR. 9201.

1ST T.D.s bought and sold. 312 S. WESTERN AVE. Rm. 8. WA. 4717.

MORTGAGES—
Trust Deeds —77

$3500 conservative 8% 1st mtg. for sale. No disc. Mr. Frankl. ME. 2392.

FOR SALE, $6000 T.D., 1 year, 8%, on 60 ac. San Fer. Valley. GA. 2319

MINES AND MINING—
Miscellaneous —80

SELL on lib. terms, valuable mining property over $200,000 imp., large tonnage, ready for mill. Will give capable promoter ground floor opportunity. 503 H. W. Hellman Bldg. TU. 5785.

WANT partner, rich free gold mine developed for mill, have all other machinery, motherlode, half int. Address S. box 86, Times Office.

WANT to prospect for rel. party. Address V. box 285, Times Office.

BUSINESSES

HOTELS, ROOM'G HOUSES
For Sale, Exchange, Etc.
For Sale —81

For Lease—131 Rooms

10-YEAR LEASE "SIXTY-FORTY BASIS" 60 BEAUTIFUL APARTMENTS WITH "FRIGIDAIRE" & EVERY LATEST FEATURE. excellent location. One of the BEST LEASES WE HAVE EVER OFFERED.
H. E. DOMINY & CO., INC.
811 Sun Finance Bldg. 6th at Olive

Hotel Buyers—Read

If you have $10,000 in cash and a desire to TREBLE IT within ONE YEAR come in. We believe we can CONVINCE YOU.
H. E. DOMINY & CO., Inc.
811 Sun Finance Bldg. 6th at Olive

BEST located small hotel in downtown Los Angeles. 90 rooms, downstairs lobby, new five-year lease, low rental. Making $1000 net per month. Total price $10,000. Call TRinity 2501.

LEASE & furniture of one of the best located hotels and apartments in Ocean Park; 60 rms., good lease and right rent. Must sell before July 20. See OWNER at 3007½ Ocean Front, Ocean Park.

FOR SALE OR EXCHANGE
One of the best 100-room hotels at the beach. Long lease, low rent; furn. the best. Price $30,000 CLEAR. Will trade for L. A. or ranch. Might pay cash or assume. VA. 2261.

DOWNTOWN hotel, nice lobby, priv. baths & phone, $2000 cash or good trade handles. Bal. $75 mo. Now netting over $500 per mo. Crankshaw, 850 S. Figueroa, TU. 2733.

FURNITURE and lease, thirty-room modern hotel, $5000, or trade for furniture and lease, Southern Cal. or Arizona. Owner, 1232 W. Front st., TURLOCK, CAL.

FOR SALE—20-rm. hotel, clean, well furnished, 30% baths, heart of Venice. Good lease, low rent. Selling account ill health. Address S, box 182, Times Office.

160-ROOM country hotel, rent $400, Price $35,000. Will trade for L.A. hotel or apartment house lease. EIMER JOHNSON CO. 605 So. Flower St. MEt. 5191.

40-ROOM close in west side brick hotel, 5-year lease at $4.50 per room. Only $2500 full price. Trades. 57TH ST. REALTY. 124 W. 4th st.

BOARDING & rooming house, central loc., long lease. Low rent. 813 W. 37th st.

18 ROOMS. Clearing $200 monthly. Price $1100, only $800 down. Cheap rent. Call 208 Delta Bg. 626 Spring.

$500 CASH, sac., quick sale, 14 rms., 2 baths. Gar. Use 2½-yr. lse. 1 blk. Venice Blvd. 1436 S. Valencia st.

15 RMS., all rented, low rent. $350 handles. Cheap for cash, car or what? 624 E. 1st st. Phi. AT. 2095.

54-RM. dntown hotel, lobby, elevator. Making big money. $8000 cash Clinton. DR. 0175.

For Exchange —81-A

CIGAR stand, hotel lobby, making good. Price $1000, trade as down payment on apt. house lease. J. WALTER, 303 Hillstreet Bldg. TR. 8841.

HOTEL, 26-rm. brick bldg., H. & C. water in every rm. Want bung., lot or equity. Phone ME. 4849.

SAN DIEGO, $250 inc. prop. for L.A. res. Address S. box 64, Times Office.

Wanted —81-W

WE have clients who will buy or lease hotel & apartment-house bulliners with or without furniture. List with us and get quick action.
REPUBLIC REALTY CO.
724 Roosevelt Bldg. TR 5113.

54-RM. apt., lease & furn. W. 6th st., cl. in, good lease, rent & income. Owner will loc. east side hotel.

MISS HANEY MU. 4236.
A. L. HAMELL CO., 917 W. 6 St.

APARTMENT HOUSES—
For Sale, Exchange, Etc.
For Sale —83

Apartment House Will Trade

115 rms., mostly singles. Long lease, rent $8 per rm. Westlake district. Price $25,000. See Mr. O'Dell, 543 Mun. Bldgs. TR. 7911.

PHONE your want-ads to The Times. No credit arrangement necessary. Courteous experienced ad-takers, day and night, will help you with your copy if desired. METropolitan 0700

PERCENTAGE LEASE
47 apts., best dist., now operating. Buy for, pay 60% net inc. as rent. F. W. SHULTZ. 521 W. 3d st. VA. 6318.

SACRIFICE $6000 rec., good inc., 5 yr. lse. & furnishings, best loc. in Venice. MRS. KAY. 11 18th ave., Venice

MUST SELL—Bargain, 3-story furnished apt. lease on ocean front, shows good average income. Address R. box 201, Times Office.

WILL lease on 40-60 basis new 40-apt. bldg. Best loc. $3000 to handle. Owner, 590846.

MANAGER wanted. New 43-apt. bldg. Best blvd. location. $2500 to handle. Secured. Owner, 590846.

45-RM. new brick, mod. close in. W. S. long lse., $7 per rm. Bars. for cash, or trade. Owner, AT. 5873.

FOR sale or exchange, 5-yr. lease & furn. New 10-rm. house. Good income. Sac. $17 Gladys ave. ME.4546

Wanted —83-W

WANT lease and furniture, hotel or apt. house, for $2500 eq. doub. hse. Mtg. $9500. BE. 2566.

BUSINESS INVESTMENTS—
All Kinds —84

HAVE just completed a model which will revolutionize the present way of generating electric current. My invention consists of generating electricity direct from natural or artificial heat without mechanical movement, and is three times more economical and efficient than the present system. Want to borrow $25,000 at 7% to place this inventions on the market. Will give as security first mortgage on my entire $50,000 manufacturing plant & 25% of the invention. Address R. box 276, Times Office.

HAVE you $25,000? Do you want it to earn you $25,000 per annum? Have unusual mfg. opportunity, looks like returns would double investment annually. Active interest if desired. Worth your while giving consideration. See Mr. Hodgson.
W. H. DAUM & STAFF
756 SO. SPRING ST.

AN investment of $25,000 to $50,000 in gilt-edged 7% first trust deeds and first mortgages pays a nice little bonus and position with responsible company for man or woman. Character more important than experience. The proper man won't make you rich, but your investment will be absolutely safe and the experience pleasant. Address S. box 271, Times Office.

I'LL double your money and then some if you have $5000 and will join me on my new building program. Willing put good property up to show good faith. Don't overlook this one. It's a winner. Call 425 Title Insurance Bldg.

HAVE you money to invest for yourself or others? We own land and water near Los Angeles, available to exploit in a big way. Address H. box 650, Times Branch.

MAN wanted with $500 & services. Will give 1/3 int. in mfg. & selling of best built-in fixture in U. S. Patent just allowed. Real with inventor. Axis need not call. YO.6119

100% PROFIT

To the man with $75,000 cash; to control a $400,000 real estate corp. Address S. box 163, Times Office.

ESTABLISHED manufacturing bus., staple line, 100% profit. No competition. $10,000 to handle. Would consider active partner. Address J. box 406, Times Branch.

MANUFACTURER desirous of obtaining capital to enlarge manufacturing business of proven success. For appointment phone BO. 4282.

WANTED—Party to finance the manufacture and marketing of a new patented novelty. Address 957 West 45th st., Los Angeles Cal.

MAN or woman with $3000 1-4 int. in manufact. of household article; nation-wide demand, worth investigation. 415 W. Exposition Blvd.

REAL bargain 90x165 ft. 2 blocks from S. Broadway. No agents. GR. 9720.

WANTED, people with $10 or more for investment. For information, address G. box 385, Times Branch.

BUSINESS INVESTMENTS—
All Kinds —84

WANT helper, indust'l, $1000. (Pay you $500 mo.) Call 201 Grant Bldg.

BUSINESS OPPORTUNITIES
Of Many Kinds
Miscellaneous —85

A HIGH-CLASS, well-trained physician and surgeon, with fine credentials. Specializing in an unopposed field of practice, desires to form a business association with a competent nonmedical party who is capable of assuming a general supervision of the business end of the work, leaving the doctor free to devote his entire time to the technical end of the work, thus enabling him to accomplish more work. To the right party the following proposal will be made: Upon the payment of $4000 they may come in on a 50-50 basis as to operating expenses and profits, and given a one-half interest in the large amount of equipment now on hand and to be added. Upon investigation this proposal will be found to afford a splendid opportunity for large financial returns. Arrange for personal interview by addressing to M. box 225, Times Office.

EASTERNER, who has substantial amount in cash ready to invest and who can furnish highest bank references, wishes to meet other Easterners, similarly situated, with a view to interesting them in joining him as associates in the organization and operation of a thoroughly sound business enterprise which has been approved by bankers, attorneys and accountants. In answering, please give references and telephone number. Promoters, brokers, schemers, please do not answer. Address V. box 279, Times Office.

BUSINESS man to join me in the development and sale of a beautiful hillside tract containing over 600 lots, close in on five-cent car line at junction of three 60-ft. boulevards. Have definite building and selling program now under way. Several homes now built and sold, others under construction. Concrete streets, street lights, sewer, gas, water, electricity. Perpetual race restrictions, reasonable building restrictions. Shopping district, schools and churches in close proximity. Proposition open to most searching investigation. Investment required, $35,000. Will consider Protestant only. Mason preferred. Address M. box 234, Times Office.

$1000 WANTED. Return $35 week, beginning at once. Money back in full and 6% interest. You receive $910 for its use. Will give complete title to my established business until repaid in full. I am an American citizen, married and can furnish high bank references. An exceptional opportunity for small investor. Address Box box 325, Times Branch.

FOR SALE
A live wire business, groceries, confectionery, ice cream, soft drinks, fountain in connection. A nice clean stock and a money maker. Modern living apartment in connection. Cheap rent. Offered for quick sale. Present ownership nearly 5 years. 5214 Monte Vista st. on W carline.

FOR SALE—The well-known
RACKET STORE
ESTABLISHED nine years. A clean general stock of dry goods, notions, stationery, toys, household wares, grocs.'s. About $15000 in stock & fixtures, all for $5500. Very low lease. 7763 MELROSE AVE.

WILL sell one of the best equipped super-service stations in So. Calif., located on two main thoroughfares. Disagreement between partners reason for selling. If you want a paying business at invoice call Alhambra 3516. Take in neighborhood of $10,000 to handle. CASH.

GOING grocery, fruit and vegetable business for sale. 28 years of continuous business, clean stock and best of up-to-date fixtures, everything complete, corner location in main street. Must sell closest in price $4500. No trades. Apply P.O. box 275, Santa Cruz, Cal.

PROFITABLE complete Richfield super service station business for sale. Present cash business, $30,000 annually. Can be doubled by man with sufficient capital. Fine location. Very attractive, 10-yr. lse. $7500 cash required. For appt. call owner, OR. 7380. No brokers.

A LIVE, going business of national scope, need the services of a high class executive, must have good references. This will be closest investigation. Investment of from $10,000 to $25,000 required. Address J. box 354, Times Branch.

DOCTORS, DENTIST

For rent. Professional men. Ideal location for your office & living quarters combined. At busy intersection. Will arrange to suit. 3881 S. Western ave. VE. 1511.

APARTMENT HOUSES—
For Sale, Exchange, Etc.
For Sale —83

Apartment House Will Trade

115 rms., mostly singles. Long lease, rent $8 per rm. Westlake district. Price $25,000. See Mr. O'Dell, 543 Mun. Bldgs. TR. 7911.

IDEAL, Calif business, national in scope, requires occasional motoring to supervise coast distribution of factory products. Will order dept. to be started. $6 interest to dependable party. Requires $2000, cash. 3236 Sunset Blvd. No agents.

FOR SALE — GROCERY, merchandise stock, store building and dwelling, in best section of San Joaquin Valley; will exchange equity; must have up to $7000, for L. A. residence property. Address J. H. & OTTIS McCAMEY, Biola, Cal.

FOR SALE, leading hot springs in Northern California. Two and one-half hours' drive from one and one-quarter million people. Doing a gross business of $50,000 per year. Address M. box 223, Times Office.

FOR sale, $12,000 variety stock. Best location in good town of 7000. Very good Mexican trade. Good fixtures. Will accept income property in part payment. Address M. box 224, Times Office.

HAVE a mfg. business to offer that will net big income. If you are looking for a real business come in and see me, am not a broker. It is worth your time. 321 H. W. Hellman Bldg.

FINANCING

Organizer, 30 years' experience, will take on any attractive project at any point of development. New methods insuring success. Have 5% investing product, wishes interview prospective distributor for Southern California. See Mr. Graecy, 725 Bixel st. ME. 2130.

CORPORATION now forming wants the services of two men with executive ability. Three to five thousand each. Also in store proposition. Address H. box 386, Times Branch.

FOR sale, new invention, self wringing mop, new working principle. Attractive lines. Manufacturers & promoters. Phone Inventor, COLO. 1874, Pasadena.

WANTED: Practical auto mechanic with going business and tools to take over garage in Monrovia; small garage on split basis. Address HG, box 577, Times Branch.

FOR SALE—Large pool hall with soda fountain, doing good. Rent $200 month. 2 houses $12,000 cash for all. Owner, DIEGO PEREZ, Jerome, Ariz. Personal, box 745.

DO YOU SEEK CAPITAL?
or are you planning to organize a company? Consult HITCHCOCK CO. (Est. over 47 yrs.) 713 Ins. Exch. Bldg., 9th & Olive, L.A.

HAVE well established light mfg. bus. Require services of man able and willing to work with us. Will give equal interest. Splendid opportunity. Address S. box 197, Times Office.

AUTHOR wants lady or gentleman assist financially and personally, publish nature and hunting story; will make handsome returns. Address H. box 423, Times Branch.

FOR sale, going business along line of Manufacturer's agent. $5000. Desire to sell only to responsible party. Call OWNER, OX. 3635, or address G. box 347, Times Branch.

WANTED—A live line requiring representation in Pasadena and vicinity. Office and warehouse will be established. Wide acquaintance in territory. Box 73, Times Office, Pasadena.

FOR sale, reasonable, grocery store & market, stock & fixtures. Good location, near steamer entrance. Apply Catalina Grocery & Market, 307 Crescent ave., Avalon, Calif.

RESTAURANT, clean, well equipped. Horseshoe counter and booths. Present owner 6 yrs. Lease 4 yrs. $2250. OWNER, 7858 SUNSET BLVD.

INTERIOR decorators, a splendid opportunity for one. $5000 will handle. Address G, box 392, Times Branch.

REFINED mid.-aged widow wants partner to help finance poultry ranch. Ref. ex. Address M. box 215, Times Office.

WIDOW with 2 children in need has $400 sacr. What will you pay cash for equity? Write, Address S. box 53, Times Office.

CONTROLLING interest in construction corporation with full line of equipment. Address S, box 36, Times Office.

FOR sale or trade, my cafe here doing snappy business, for Los Angeles real estate. R. W. STEWART, 1744 Lawrence St., Denver, Colo.

A DANDY restaurant on main highway near Culver City Will rent or lease very reasonably Call Hayes, WH. 9935.

WOULD like to get in touch with party who could interest capital in valuable patent. Building line. Address J. box 534, Times Branch.

INGLEWOOD Country Club club turn for lease for club or sanitarium. 137 W. Regent st., Inglewood.

MAIL order & retail bus. Est. Unlim. possibilities. Excl. contract for Pac. & Cent. States. Owner BE. 0727.

GROCERY loc. for lease; first mo. rent free. 2018 So. Main. OX. 4958.

BUSINESS OPPORTUNITIES
Of Many Kinds
Miscellaneous —85

Hollywood auto paint shop

Authorized duco refinishing, average over $500 per month net. Good clean business. Consider partnership or sell outright. Call 4559 Hollywood Blvd. OL. 6814.

WANTED—Party with $2000 to invest in profitable bus. Ph. GR. 6050.

In Alphabetical Order —85-A

ASSOCIATE
Young man as office assistant to take int. in estab. Holly'd corp. $50 week dr. acct. and share profits. Nominal inv., fully secured & used in business. 6002 Hollywood Blvd.

AUTO camp. Lease on camp and up-to-date service station. 8 cabins equipped, auto accessories, groceries. Cor. Foothill & Tamarind, PONTANA.

AUTO repair shop at cross maj. blvds. All tools, equip., etc. Incl. $850. Sickness reason for sale. Call at 1910 Crenshaw Blvd. EM. 8110.

AUTO battery shop partner, no exp. nec. If mech. inclined. Start $50 wk. Small inv. 5847 SUNSET BLVD.

AUTO refinishing, Going business. Cal. agents for latest method. Investigate. 313 W. 57th ST.

AUTO park, 1st. $150 buys it. Incl. $200 pd. on rent. 923 S. GRAND.

AUTO repair garage. Fine business & location. Cheap. 1027 N. Vermont.

AUTO repair garage, fine bus. & loc. cheap. 1027 N. VERMONT.

BAKERY—10-YR. LSE.

Low rent. Location business dist., Coast town. No agents. See owner. Address O. box 95, Times Office.

BAKERY—Ret. Best location in San Bernardino. Old established, comp. equip. Will sell at sacrifice. Schuls Co. 324 W. Pico. WE. 5759.

BAKERY, (whlse. & retail.) $3750, worth $10,000, half cash, money maker. 10-yr. lse. 236 Bartlett Bld.

BARBER shop, new, long lease, rent reasonable. 4027 Beverly Blvd.

BARBER shop, 2-ch., ed. loc. Cheap, cash or clear lot. 3931 S. Western.

BATTERY or electric shop, fully equipped, for rent cheap, in Richfield super-service station on main blvd. Inquire 5648 Whittier Blvd.

BATTERY, TIRE & IGNITION SHOP
Full supply accessories. Easy terms. Hollywood near Vermont. OX. 3726.

BATTERY IGNITION SHOP. Hollywood loc. Clears $400 mo. Trial given. Price $2500. 806 S. Figueroa.

BEAUTY PARLOR, BARBER SHOP. Low rent. Cheap. 1027 N. VERMONT.

BOARDING-house with 12 rms., making nice profits. $200 cash Phone SANTA MONICA 24629.

CAFE AND CONFECTIONERY

Am foreclosing mortgage on $6000 set fixt. 1-4 sawed oak, gray green finish. Good as new; booths, counters, tables, fountain, seats 40. Sell outright or take exp. rest. or conf. man as partner & exec. Consider exp. bus. man, best loc. L.A. Show you fixt. & loc., separate fountain if desired. Bargain any way you turn it. Accept some good paper. For appointment phone ANzelus 8357

CAFE CLEARS $700

Every month. Most modern, well equipped place in city. Located on W. 7th st. Will stand most rigid investigation. Full price $4500. For particulars apply at 418 W. 9 ST.

CAFE in fast-growing community doing good bus. Counter & booths. 2 living rms. & bath. Very neat place. Good home & income for couple. "A bargain." See Owner, 1606 Colorado Blvd., Eagle Rock.

CAFE—If you want a nice little cafe, a good business, good location, a good lease and fine fountain business, fine fixtures at a bargain. Call GRanite 0290.

CAFE, well equipped. Value $3500. Sacrif. for $1600 cash. Live in town. Write Box 512 Lankershim Blvd.

CAFETERIA at big business corner $3200 cash buys. $500 net monthly. Phone 4 to 5 p.m. RO. 1660.

CAFE, est. bus., good loc., doing $350 wk. Urgent bus. in Chicago 4607 S. Western. VE. 3192.

CAFETERIA, lunch counter & tables. Seats 44. Ready to open. Bargain. Easy terms. 2212 S. Vermont.

CAFE, busy blvd. Consider trade. Will rent. 1824 Pasadena ave., Jr.

CANDY kitchen, confectionery, fountain, booths, netting $500 month profit, fully equipped, well located. Long lease. Owner going to hospital. This is a bargain.
406 S. MAIN ST. ROOM 609.

CHIROPRACTIC office, complete equipment. Phone Main 306, San Fernando, Calif.

CIGAR STAND, clears $200 monthly. Price $1200, only $800 down, rent $25. Call 208 Delta Bldg. 626 Spring.

CIGAR stand sac. Money maker, big stock. A-1 loc. Good lease. $1400 hdls. Make offer. 935 Bartlett Bldg.

CIGARS & fountain front of 5-chair barbee shop. Rent $25. Sacrifice. Owner will OL. 1747 mornings.

CLEANING & pressing, Holly. loc. High class trade. Hoffman Press. Low rent. Snap. 1021 N. Western.

CLEANING, tailoring, dressmaking, all drop-in trade. Most beautiful shop in L. A. Will sacrifice, opposite Ambassador Hotel. 2116 W. 8th.

CLEANING plant,* whlse. & retail. Will teach buyer. Pr. $11,500. $4500 cash. Money mkr. 936 Bartlett Bldg.

CLEANING shop, est. 12 yrs. Will sell stock, store building and dwelling, in best section of San Joaquin Valley; will exchange equity; must have up to $7000, for L. A. residence property. Address J. H. & OTTIS McCAMEY, Biola, Cal.

FOR SALE, leading hot springs in Northern California. Two and one-half hours' drive from one and one-quarter million people. Doing a gross business of $50,000 per year. Address M. box 223, Times Office.

FOR sale, $12,000 variety stock. Best location in good town of 7000. Very good Mexican trade. Good fixtures. Will accept income property in part payment. Address M. box 224, Times Office.

HAVE a mfg. business to offer that will net big income. If you are looking for a real business come in and see me, am not a broker. It is worth your time. 321 H. W. Hellman Bldg.

FINANCING

Organizer, 30 years' experience, will take on any attractive project at any point of development. New methods insuring success. Have 5% investing product, wishes interview prospective distributor for Southern California. See Mr. Graecy, 725 Bixel st. ME. 2130.

CORPORATION now forming wants the services of two men with executive ability. Three to five thousand each. Also in store proposition. Address H. box 386, Times Branch.

FOR sale, new invention, self wringing mop, new working principle. Attractive lines. Manufacturers & promoters. Phone Inventor, COLO. 1874, Pasadena.

WANTED: Practical auto mechanic with going business and tools to take over garage in Monrovia; small garage on split basis. Address HG, box 577, Times Branch.

FOR SALE—Large pool hall with soda fountain, doing good. Rent $200 month. 2 houses $12,000 cash for all. Owner, DIEGO PEREZ, Jerome, Ariz. Personal, box 745.

DO YOU SEEK CAPITAL?
or are you planning to organize a company? Consult HITCHCOCK CO. (Est. over 47 yrs.) 713 Ins. Exch. Bldg., 9th & Olive, L.A.

HAVE well established light mfg. bus. Require services of man able and willing to work with us. Will give equal interest. Splendid opportunity. Address S. box 197, Times Office.

AUTHOR wants lady or gentleman assist financially and personally, publish nature and hunting story; will make handsome returns. Address H. box 423, Times Branch.

FOR sale, going business along line of Manufacturer's agent. $5000. Desire to sell only to responsible party. Call OWNER, OX. 3635, or address G. box 347, Times Branch.

WANTED—A live line requiring representation in Pasadena and vicinity. Office and warehouse will be established. Wide acquaintance in territory. Box 73, Times Office, Pasadena.

FOR sale, reasonable, grocery store & market, stock & fixtures. Good location, near steamer entrance. Apply Catalina Grocery & Market, 307 Crescent ave., Avalon, Calif.

RESTAURANT, clean, well equipped. Horseshoe counter and booths. Present owner 6 yrs. Lease 4 yrs. $2250. OWNER, 7858 SUNSET BLVD.

INTERIOR decorators, a splendid opportunity for one. $5000 will handle. Address G, box 392, Times Branch.

REFINED mid.-aged widow wants partner to help finance poultry ranch. Ref. ex. Address M. box 215, Times Office.

WIDOW with 2 children in need has $400 sacr. What will you pay cash for equity? Write, Address S. box 53, Times Office.

CONTROLLING interest in construction corporation with full line of equipment. Address S, box 36, Times Office.

FOR sale or trade, my cafe here doing snappy business, for Los Angeles real estate. R. W. STEWART, 1744 Lawrence St., Denver, Colo.

A DANDY restaurant on main highway near Culver City Will rent or lease very reasonably Call Hayes, WH. 9935.

WOULD like to get in touch with party who could interest capital in valuable patent. Building line. Address J. box 534, Times Branch.

INGLEWOOD Country Club club turn for lease for club or sanitarium. 137 W. Regent st., Inglewood.

MAIL order & retail bus. Est. Unlim. possibilities. Excl. contract for Pac. & Cent. States. Owner BE. 0727.

GROCERY loc. for lease; first mo. rent free. 2018 So. Main. OX. 4958.

BUSINESS OPPORTUNITIES
Of Many Kinds
In Alphabetical Order —85-A

GAS STA., 99-YR. LEASE
Super sta. Tire bus. Downtown cor. Beautiful mission bldgs. Owner forced to sell. Take some trade, terms, 99-yr. leased make fortunes. Get this for price equip. Buy direct from owner. $20,000. See Mr. Elliott, 1621 Atlantic ave., Long Beach; not an agent. Phone 631283 or 648776.

GAS super service sta. Fully equipt. On one of the best 100 ft. blvds. in L.A. Great future for one with smi. capital; good mechanic can make fortune in this place. Lease or sell. See Owner all days, N.E. cor. Figueroa & 120th st.

GAS STATION, 99-YR. LEASE
Finest in So. Cal. Blvd. & neighborhood trade. Clears $500 mo. Good man can double bus. This place will stand acid test. On the market for quick sale at sac. 1211 W. 6th st.

GAS super sta., fully lease, brick bldg. Sublease pay $35 more per mo. than rent. Station taken in trade. Not my line of business. Must sell. 7441 SANTA MONICA BLVD.

GAS station super (16-yr. lse.) Rent only $40 mo. Receipts $100 day. Wonderful loc., fine business. Tire retreading fact. in connection. Priced to sell. 1311 W. 6th st.

GAS station, battery shop, tire shop & grease rack. Holly. blvd., yr. lse. Cheap rent. Nets $300, $1750 cash gives possession. 121 N. Pacific, Huntington Park.

GAS SUPER REPAIR SHOP
Fully equipped in fine station, only put up rent, $460 handles.
RICH THE GARAGE MAN.
2841 S. HILL ST.

GAS STA., close-in location, 250 sale, daily. Long lease, low rent. $550, full price, including stock & lease security. Call 674 W. Washington.

GAS sta., 450 gals. day. Big tire & oil sales. $500-$800 monthly profits. Only $125 rent. $3000, cash full price. 674 W. Washington st.

GAS station for sale, small amount money, investigate this. Bargain. Owner, 1424 W. JEFFERSON.

GAS station & garage, $250 will handle, rent $30. 925 GARVEY AVE., Monterey Park.

GAS sta., Holly'd. Nets $600. Rent $90. Invoice price, $1400 down. WALLACE, 416 W. 8th. Rm. 1306-7

GAS sta. 1200 gal. day, $750 mo. net. Low rent, long lse. THE GAS STATION EXCH., 4209 S. Vermont. 3rd.

GAS station lease, $25, new blvd. This is good. OX. 3419. Eve. OX. 5209.

GAS Station or Pub. Market loca. N.W. cor. 57th & Main. 90x135. On attractive lease. OX. 1902.

GAS station, new, Long Beach blvd. loc. Nets $15 day. Price $3800, includes property and bldgs. 804 S. FIGUEROA.

GAS station new. Large lot, cheap rent, 5-yr. lease. Call 5444 Hollywood Blvd.

GAS STATION, $450, LEASE
6c MARGIN, PHONE WA., 5447.

GENTS' furnishings & hat store. Cheap rent. New stock. 702 W. 4th st.

GROCERY business for sale. Long Beach. Sales $750 per week. Low rent. Good location. Stock about $3500, fixtures $1400. Will stand strict investigation. Apply 1433 E. 7TH ST., Long Beach, Calif.

GROCERY STORE, including vegetable stand and meat market, for sale. Wonderful location, good lease, fine stock. Excellent opportunity for man and wife. $4500 will handle. See Mr. Grone, 126 W. 3rd St., Room 709.

GROCERY store, splendid business, Blvd. Location. Stock, fixtures